Weather
Cloudy
Few Showers
Details Page 26

Victoria Daily Times

88th Year, No. 96 ★★ VICTORIA, B.C., FRIDAY, OCTOBER 1, 1971

TODAY'S NEWS TODAY
Classified 386-2121
Telephone 382-3131
10 CENTS DAILY
20 CENTS SATURDAY

CLIMATE CONTROL just didn't seem to work Thursday in Salt Lake City when a storm dumped 2.8 inches of snow in four hours. Actually the climate control truck wasn't there to do anything as futuristic as control the weather. It belonged to the much more mundane world of air conditioning servicing. The big snowfall set a new record for the city. (AP Wirephoto)

Strike Closes All U.S. Docks

Mainland Jam-Up Worsens

Imported goods, from Scotch whisky to mod clothing, are starting to become scarce in Victoria because of a major congestion of ships in the port of Vancouver.

The jam-up is being caused by U.S. ships diverted to Vancouver because of a longshoremen's strike now under way almost for three months. The situation is expected to worsen because longshoremen on the U.S. east seaboard went out on strike Thursday midnight.

The presence of U.S. ships is preventing ships with Canadian goods on them from being unloaded.

SHIPMENTS

A Victoria official of The Bay who went over to Vancouver to try to speed up shipments long awaited here said: "You wouldn't believe the situation over there. Unusually we get four to 10 train car loads a day off of ships, and on one day we didn't get one."

He said imported goods, mostly clothing from the Orient and from Britain, have been sitting for weeks on board ships in Vancouver.

He said it is not a serious problem because The Bay has been substituting a lot of goods, mainly Canadian, in place of the delayed goods.

BIG SALE

Eaton's is also suffering "inconvenience" from the tie-up, and it has been forced also to substitute for a big sale it has now. A spokesman said he didn't know offhand how much goods were sitting on ships in Vancouver.

A B.C. Liquor Control Board spokesman said that outlets are now getting low on Scotch and imported wines. Some wines have run out because of the "ships sitting in the stream."

He said customers haven't been complaining because "they understand the situation."

Carnaby Street Boutique Ltd. one of the few in Victoria whose entire stock is imported, has not received its winter stock yet and has been forced to postpone for at least a month its major fashion show which was to be held in October.

Continued on Page 16

SPY'S GIRL FRIEND DEFECTS TO BRITAIN

LONDON (UPI) — A 31-year-old Russian woman identified as a companion of accused Soviet spy agent Oleg Lyalin has defected and been granted asylum in Britain, the British home office said today.

A home office spokesman identified her as Mrs. Irina Teplyakova, a member of the Soviet trade mission.

Lyalin, also a member of the trade mission, defected and disclosed information that the British government said was a key part of its decision to expel 105 Soviet officials from the country.

Both Coasts Hit

NEW YORK (AP) — Dock workers from Maine to Texas went on strike today, facing the government with the first complete shutdown of every deepsea port in the continental United States.

Last-ditch talks to settle a guaranteed income dispute between the AFL-CIO International Longshoremen's Association and the New York Shipping Association broke up hours after the old contract expired at midnight Thursday night.

With the other ILA locals pledged to follow New York's lead, all 45,000 members at U.S. East and Gulf ports were out. West Coast ports have been on strike since July 1, when members of the Longshoremen's and Warehousemen's Union walked out.

"We offered to continue working under the president's wage price freeze but this was turned down by the shippers, so you can say we're being locked-out or on strike," said ILA President Thomas Gleason.

NIXON MAY INTERVENE

President Nixon said earlier this week that he would automatically apply for an 80-day cooling-off period under the Taft-Hartley Act if both East and West Coast ports were shutdown.

Assistant Labor Secretary W. J. Usery and Federal Maritime Administrator Andrew Gibson sat in on the final marathon negotiating session in an effort to head off the walkout.

Both Usery and Gibson declined comment.

Gleason said another negotiating session had been set for Monday at 10 a.m. He said management then would present a list of the abuses that it charges have occurred under the guaranteed annual income plan.

The shippers proposed a new plan Thursday calling for the union members to be employees of specific firms and under their direct supervision.

Under the present, long-established hiring procedure, shippers draw their quota of longshoremen for a day's work from a labor pool at a hiring hall — the so-called waterfront shapeup.

COOL TO PROPOSAL

Commenting on the shippers' proposal, Gleason said: "You can send that one along with the astronauts on the next trip to the moon."

Gleason said all along that the union would continue

Continued on Page 2

Ottawa Planning More Export Aid

OTTAWA (CP) — Agriculture Minister H. A. Olson announced today that producers and distributors of unprocessed agriculture products adversely affected by the 10-per cent U.S. surtax will be eligible for federal aid.

Olson told the Commons that government assistance would be offered on the basis of individual commodities.

The government would assist by purchasing products, supplying deficiency payments to producers, or making payments to distributors for the benefit of producers.

Distributors receiving assistance would have to show they were exporters to the U.S., that prices they paid to producers remained consistent with those paid before the surtax was imposed, and that employment was maintained.

As with the $80 million Employment Support Act assisting manufacturing and processing firms, there would be no requirement that a distributing firm's export level to the U.S. be maintained.

GOVERNMENT ER, WILL CHECK AGAIN

OTTAWA (CP) — An embarrassed government said today it will check again whether it has the power under law to appoint 27 parliamentary secretaries — by far the biggest number in Canadian history.

Prime Minister Trudeau Thursday afternoon announced the appointment of 28 secretaries.

In the Commons today John Lundrigan (PC — Gander-Twillingate) contended that under the law the limit is 26, not 27 and Acting Prime Minister C. M. Drury — Trudeau was not in the Commons — said he would check and that if there were any illegality he would report to the Commons.

Hydro Will Not Oppose Island Pipeline Bid

B.C. Hydro will not oppose a private bid to build a gas pipeline to Vancouver Island for $105 million, chairman Gordon M. Shrum said today.

An alternative line could be constructed by Hydro for $60 million less, Shrum said, using a southern underwater crossing of Georgia Strait.

The $105 million bid was submitted by Malaspina Gas Pipeline Ltd., of Vancouver, proposing to use a northern crossing from the mainland.

But before Hydro makes any plans to use gas provided by the system, Shrum said, it will be asking the price at Public Utilities Commission hearings now required before any company can proceed with construction.

APPLICATION

Hydro, and three other private applicants, could avail themselves of the opportunity to oppose the anticipated application to the PUC by Malaspina.

The government picked Malaspina's offer to build the line from five applications based on specifications set out by Premier Bennett in April and later revised.

"They have not been awarded anything," points out Mines Minister Frank Richter, whose department is responsible for petroleum resources, and who also is minister of commercial transport.

SELECTION

"The original specifications were clearly defined. Then we asked for alternative routes. The one that came closest was Malaspina." — Richter said.

It is now PUC responsibility to make a selection and award a certificate of public convenience.

Malaspina's line would go from Westcoast Transmission Co.'s natural gas lines at Williams Lake to Powell River, then cross the Strait of Georgia via Texada Island, reaching Vancouver Island near Comox.

A land line would serve southern Vancouver Island, going to Port Alberni if necessary. The company's proposal is based on industrial consumers only.

Shrum said Hydro's bid was an alternative proposal, based on supplying both domestic and industrial gas requirements from Huntington, near the Washington boundary. It would cross Georgia Strait from the lower mainland using two 10-inch pipes.

The chairman said Hydro had been assured by attorney-

Continued on Page 2

NEWS BRIEFS

Prisoners Free

MADRID (Reuter) — Head of State Francisco Franco granted today a general amnesty for Spanish prisoners — both political and ordinary criminals — to mark the 35th anniversary of his rise to power in the 1936-39 civil war.

'Stop Amchitka'

VANCOUVER (CP) — Delegates to the annual convention of the B.C. and Yukon Building and Construction Trades Council voted Thursday to send Prime Minister Trudeau a telegram asking him to try to have the Amchitka atomic test stopped by the United Nations.

Hunt Conducted

CARACAS, Venezuela (Reuter) — Armed troops and police blocked all roads from Caracas today in a mammoth hunt for Dominican Consul Thelma Frias de Rodriguez, kidnapped by guerrillas Thursday and held for $1 million ransom.

B.C. REVERSES INCENTIVE STAND

The provincial government has reversed an earlier stand and will introduce an incentive plan to attract doctors to more remote areas of the province.

This is one of the terms of a modified cabinet order announced today by Health Minister Ralph Loffmark.

Details of the incentive plan were not spelled out but the health minister had earlier rejected the idea when it was proposed by doctors.

He said the province could not afford it.

The initial cabinet order in July gave Loffmark control over doctors' hospital privileges and produced a storm of denunciations from the medical profession.

Since then Loffmark and the doctors' representatives have been holding secret meetings aimed at a compromise.

One of these changes now provides for implementation of a program of financial incentives for doctors who intend to practice in areas of the province specified by the minister.

Loffmark said Sooke and Gold River are examples of such places because they do not have hospitals.

The health minister had said at the time of the initial cabinet order that it was aimed at producing a more even distribution of doctors in B.C. Too many doctors are concentrating in Vancouver, Victoria and the Okanagan, he said.

Among other changes in the ammended order:

- Creation of a provincial medical appeal board to "hear, consider and determine appeals from rejections of applications to medical staff for voting privileges where a physician feels the action of a hospital board has been unjustified."
- The same rights of appeal will hold where a physician's hospital privileges have been reduced or terminated.

Drug Price Action Needed, 'Not Study'

The leaders of B.C.'s opposition parties said today the province needs action against high drug prices, not another study.

Opposition Leader Dave Barrett said the government must pass legislation making generic drugs available by law for prescriptions. He also said his party would support a plan where the government buys drugs in bulk after taking tenders, then acting as a wholesaler to pharmacies.

The provincial government will launch an immediate investigation into high drug prices, Health Minister Ralph Loffmark said Thursday.

Loffmark said he hoped to have "something ready to put in the form of regulations" on drug prices by January.

Loffmark said the provincial health department and the Provincial Pharmacists' Association would jointly investigate the price difference between drugs sold by trade names and the same drugs sold by generic or common names.

Barrett said Health Minister Ralph Loffmark's announcement is nothing new.

"There he goes again," said Barrett. "He's said that before in the legislature and nothing's come of it."

Barrett added enough federal studies already have been made.

"The government knows what it has to do," Barrett said.

Liberal Leader Pat McGeer said his party's policy is to institute a paid prescription plan for all drugs after an initial $30 is spent by a family for prescriptions.

"People have to know that drug bills won't send them to the poorhouse," McGeer said.

INDEX

	Pages
Births, Deaths	28
Classified	28
Comics	39
Entertainment	26, 27
Family Section	22-24
Finance	8, 9
Prairie News	26
Sports	12, 13
TV, Radio	29
TV Section	10

CHILD MISSING

An intensive investigation is in progress at Campbell River in connection with an eight-month-old child whom police say "may be missing," Vancouver Island RCMP superintendent J. M. Nelsoff said in Victoria today.

Name of the child is being withheld until people in the area have been interviewed, he said.

He said police officers have been working on the case for two days seeking information on the child.

FAKE PILLS IN TEST CREATE 6 PROBLEMS

WASHINGTON (AP) — Six Mexican-American women have become pregnant after being given fake birth control pills in an experiment financed by a state department agency and drug company.

The six, plus an undisclosed number of others, were given fake pills in a test to try to determine whether side effects from oral contraceptives are mostly imagined. They were among 398 women, most of them Mexican-Americans, who got free birth control guidance from a clinic in San Antonio, Tex.

Dr. Joseph Goldzieher, who directed the experiment, has told the Food and Drug Administration all the women signed consent forms after being told "they were participating in an experimental study."

Goldzieher has refused to talk to reporters. However, a spokesman for his Southwest Foundation for Research and Education said in an interview he did not believe any of the 398 women were told that some of them might be taking fake pills.

Instead, he said, "all were told the pills they were taking might not be completely effective." He said those women taking the fake pills were given other backup forms of contraceptive devices such as foams and creams and repeatedly urged to use them along with the pills.

Goldzieher contended in a report to the FDA that the pregnancies resulted because the women did not use the cream or foam regularly.

Goldzieher's report says the experiments show that side effects from the fake pills were almost as frequent as with four kinds of oral contraceptives.

TEARFUL PLEA for a home is in the eye of a young dog in the Calgary SPCA pen. The animals are held for 10 days and if they are not claimed by then they are destroyed. (CP wirephoto)

Teamsters Picket As Talks Continue

TORONTO (CP) — Picketing by truck drivers spread today as members of the International Brotherhood of Teamsters defied pleas from their union officers to remain at work while contract talks continue with the Ontario trucking industry.

The Teamster's last contract expired at midnight and a strike became legal today. Talks were going on around-the-clock with the Motor Transport Industrial Relations Bureau, representing 37 trucking companies.

BURST WATER MAIN on Government Thursday afternoon had a chain reaction, blowing the spindle of a nearby water valve on Douglas. Water spurted 30 feet in the air and many thousands of gallons made both streets look like a disaster area. Temporary repairs were completed five hours later and workmen were busy working on the broken section of pipe today. During the repair work water service on Government between Hillside and Pembroke was cut off.

Burnside School Still Educational Priority

Greater Victoria School Board decided Thursday night its first educational priority is still a new $2,087,000 high school in the Burnside area.

The board met to review the previous list of building priorities in light of recent enrolment trends. Student population decreased this year by over 500 students in the Greater Victoria area.

The school board earlier approved purchase of an 8.06-acre site at the corner of Burnside Road and Acorn Avenue at a cost of $138,960.

Now the provincial government will be asked to approve the expenditures for the senior secondary school planned there, which will operate on a year-round basis.

Second on the list of priorities, but cut back considerably, are alterations at Esquimalt senior secondary.

An addition and alterations to the school had been originally planned at a cost of $201,000, but now only the alterations will be done to the library, art and science rooms at a cost of $50,000.

New to the priority list is a planned expenditure of $270,000 at Mount Douglas senior secondary for six new classrooms, a bio-chemistry laboratory and art rooms.

Mount Douglas, in the rapidly developing Gordon Head area, is currently five classroom under entitlement and is using three portable classrooms. Two new rooms will be needed before September of 1972.

Also in Gordon Head is Cedar Hill junior secondary. Plans call for five new classrooms, two science rooms, two art rooms and a library at a total cost of $405,000.

Alterations to the home economics and science departments at Central junior secondary are expected to cost $70,000 and alterations and modernizing at S. J. Willis junior secondary will cost around $70,500.

A total expenditure of $408,250 is planned for James Bay elementary school for a new gymnasium, five classrooms and heating plant conversion.

Craigflower elementary will get a new library and change rooms for $59,540 and Doncaster elementary is scheduled to get an expanded library as well as alterations to the science, music and kindergarten rooms at a cost of $144,500.

Oak Bay junior secondary is to get a new library, art room and alterations for $137,400 and Oak Bay senior will get improvements to its science lab and better fire safety facilities for $99,000.

Most of the money for these projects will come from unspent funds raised by the last school district referendum in 1967.

The projects need approval from the department of education. A meeting is scheduled for Oct. 8 between district officials and the department.

CAPITAL SCENE

Victoria Old Age Pensioners (N. 3) meet Tuesday, Oct. 5 at the Blanshard Hall, at 1 p.m.

The Victoria Horticultural Society will meet Oct. 5 at 7:30 p.m. in The Inn, 1528 Cook. Mr. and Mrs. Ron Jacobs will speak on herbs.

The 61C nursing cadets will meet Wednesday, Oct. 6, at 6 p.m. in St. John Ambulance headquarters at 941 Pandora.

Also meeting that evening at 7:30 p.m. will be the crusader division and the 65 ambulance division.

Meeting at 7:30 p.m. the following evening will be the 65C ambulance cadets and the 210 nursing division.

The Students' International Meditation Society will present an introductory lecture on the theory and practice of transcendental meditation Oct. 6 at 8 p.m., 1270 Pandora.

The Esquimalt Lions Club will meet Tuesday at 6:30 p.m. in the Carlton Club. Barry Bowman will be guest speaker.

A bottle drive will be conducted Saturday by cubs and scouts of the 6th Camosun Centennial Group to raise funds for scouting activities. Bottles will be collected in an area bounded by Harriet and Cook, Pandora and Tolmie.

Ex-City Man Charged

LUMBY (CP) — A 33-year-old Victoria man has been charged with possession of marijuana for the purpose of trafficking and with cultivating marijuana, following seizure of marijuana plants in the Mable Lake area near Lumby. Lumby is near Vernon.

RCMP said charges against Jeffrey Robert Mitchell arose from the discovery of marijuana plants estimated to be worth about $75,000.

Mitchell was released on $5,000 bail after appearing in provincial court Thursday and is to appear again next Thursday.

B.C. Ready To Talk 'Anytime'

Labor Minister James Chabot said today B.C. is willing to attend a federal-provincial conference on unemployment at any time.

Chabot was commenting on charges by Prime Minister Trudeau that provincial premiers have not co-operated with Ottawa's desire to hold the conference before December.

Trudeau said Thursday he wrote to the premiers requesting an earlier date but that they have not responded.

"I'm sure that Premier Bennett would be willing to attend such a conference at any time," Chabot said. Bennett is in Europe, unavailable for comment.

Chabot added that December is too late in the year to discuss unemployment. The Liberals, he said, are always too late with their proposals to deal with social problems.

Pound Sues

A Victoria doctor, Brian Pound, has launched a legal action against the Victoria Times, columnist Jack Scott, Baker Lovick BBDO Ltd. and Western Direct Mail Services Ltd.

The case arises from a column by Scott in the Aug. 13 Times in which he comments on an earlier article which quotes Pound's opinions on developments in the practice of medicine in B.C. and the United Kingdom.

The writ, issued by Vancouver lawyer Graham Walker, alleges the Scott column damages Pound's character, credit and reputation.

Reprints of the column were subsequently distributed to a number of homes in Greater Victoria and the writ names Baker Lovick BBDO Ltd., an advertising agency, and Western Direct Mail Services Ltd. in connection with this.

The plaintiff is seeking judgment in general damages and costs.

Truck Injures City Woman

A 65-year-old woman is in fair condition in hospital after being knocked down by a small panel truck at View and Broad Thursday.

Mrs. Jennis Barnes, 1462 Fairfield suffered head, leg and arm injuries.

. . . HYDRO

Continued from Page 1

general's department there would be no difficulty meeting performance bond requirements.

He said Hydro had engaged Williams Brothers, of Calgary, as consultants, whose credentials he said were among the highest. The U.S.-based engineering firm has international experience.

"The government may have had other reasons (for choosing Malaspina)," Shrum said. "I don't know what they are."

He said the cheaper cost of construction as Hydro proposed would obviously make cheaper gas possible.

If Hydro built the line, Shrum added, it would have complemented service it now provides to the lower mainland, which is 70 per cent residential and 30 per cent industrial.

INDUSTRIAL

On the island, consumption would be 80 per cent industrial, 20 per cent residential, Hydro estimated.

The three principals of Malaspina are Allan McGavin, Vancouver bakery executive; Richard Whittall, a partner in Richardson Securities of Canada, and R. B. Wilson, former mayor of Victoria and director of several Canadian companies.

Acting as public relations consultant is Dan Eckman, a former executive assistant to Premier Bennett.

Richter said he was not aware that Eckman was involved. But he pointed out the pipeline would be a private enterprise, with no government financing and that if Eckman wanted to act for the company, it was his business.

Other submissions were prepared by Island Transmission Co. Ltd., Nanaimo; Centennial Natural Gas Pipeline Ltd., of Vancouver, and Trans-Prairie Pipeline Ltd., Edmonton, which said its offer was for about $90 million, using the northern route.

. . . DOCKS

Continued from Page 1

working during the wage-price freeze if the shippers extended the contract which guaranteed all eligible dockworkers pay for 40 hours a week, 52 weeks a year, whether or not there was work for them.

Management refused, contending that abuses of the system were costing its members $30 million a year.

A Taft-Hartley injunction would have the effect of extending the old contract, including the annual-income provision. The shippers have said they would fight an injunction.

mills · paint

COME TO MILLS FIRST!
WE SAVE YOU $$

ONE COAT INTERIOR LATEX 7.95 GAL.
EXTERIOR ONE-COAT SUPERHIDE WHITE 8.95 GAL.
SHEEN-GLO SEMI-GLOSS ENAMEL 7.95 GAL.
EXTERIOR ACRYLIC LATEX 7.95 GAL.
SCRUBBABLE!! INTERIOR LATEX 7.95 GAL.
LOW-LUSTRE EXTERIOR HOUSE PAINT 7.95 GAL.
MILCRAFT INTERIOR LATEX 5.95 GAL.
MILCRAFT HOUSE PAINT 5.95 GAL.

CHARGEX
383-8412
3172 DOUGLAS ST.
Across from Mayfair
Daily, 9:00 - 5:30
Friday, 9:00 - 9:00

BUY NOW AT YEAR-END SAVINGS
FORDS TORINOS
MUSTANGS
PINTOS
FORD TRUCKS
Peter Pollen FORD
Yates at Cook 384-1144

THE CHAMPIONS IN THE FURNITURE FIELD

We Specialize* in...
3-ROOM GROUPS

★ FOR BRIDES-TO-BE, NEWLY WEDS AND NOT-SO-NEWLY WEDS

Decorating your first home or refurnishing your present home is an exciting experience and we would like to help create a home that perfectly suits you . . . delights others and reflects your high level of taste.

Come see the 3-room groupings on display in our showroom and enjoy good living at savings to you from Macdonald's.

★ BEDROOM ★ KITCHEN ★ LIVING ROOM
• BEST SELECTION • BEST TERMS
• FREE STORAGE • FREE DELIVERY

PRICE FROM 399.50

This Is the Place to Buy Them
MACDONALD'S FURNITURE MART
WAREHOUSE DISCOUNT SALES
Open a Budget Plan — Your Credit is Good!
1420 BROAD STREET at PANDORA 383-1171

FEVER'S ON AT NATIONAL
YEAR-END DODGE FEVER SALE
1971 DEMONSTRATOR CLEARANCE CONTINUES

1971 Dodge Dart Coupe
Dart's famous 225 C.I.D. engine, 3 speed automatic, radio, whitewalls, full wheel covers. Body side mouldings, deluxe vinyl bench interior. "FEVER PRICE" $3095

1971 DODGE "CHARGER"
318, V8, power steering, radio, white sidewall tires, rear window defogger, full wheel covers. "FEVER PRICE" $3495

1971 Dodge Challenger
Sports hardtop, 383 C.I.D., V8 power steering, brakes, console shift, radio, deluxe vinyl bucket seats. Reg. $4686. SPECIAL "FEVER PRICE" $3995

1971 DODGE POLARA CUSTOM 2-SEAT WAGON
383, V8, oversize belted whitewalls, light package, trailer towing package, tinted glass, bumper guards, luggage rack, tailgate window washer, deluxe vinyl interior. Save $800. SPECIAL "FEVER PRICE" $4695

ONE ONLY
1971 CHRYSLER "NEWPORT"
4 door hardtop, 383, V8 light package. Rear window defogger, power windows, rim-blow steering wheels, whitewall tires. Deluxe cloth and vinyl interior, white covers. Reg. $5608. SPECIAL "FEVER PRICE" $4695

1971 DODGE "COLT"
2 door hardtop. Made in Japan, built by Mitsubishi. 4 cylinder overhead cam, 100 h.p., 3 speed automatic, radio, whitewalls. Low mileage. Reg. $2760 SPECIAL "FEVER PRICE" $2544

"FEVER" HITS THE USED CAR DEPARTMENT TOO!

1965 Chevelle 300 Coupe
6 cylinder, custom radio, ideal student's car. FEVER PRICE $795

1968 Plymouth Fury II 4-Door Sedan
318-V8, automatic transmission, whitewalled tires. FEVER PRICE $1495

1967 Chevelle 300 2-Door Sedan
283-V8, automatic transmission, one-owner, low mileage. FEVER PRICE $1695

1969 Dart Swinger 2-Door Hardtop
318-V8, automatic, power steering, custom radio, one owner. FEVER PRICE $2295

1964 METEOR STATION WAGON
V8, automatic transmission, power steering, hunters special. FEVER PRICE $495

1970 DODGE CORONET 4-DOOR SEDAN
Automatic transmission, custom radio, power steering, deluxe wheel discs. FEVER PRICE $2895

1969 Plymouth Fury 4-Door Sedan
318-V8, automatic transmission, power steering, custom radio, wheel discs. FEVER PRICE $1995

"DEPENDABLE USED CARS"
"VICTORIA'S MOST TRUSTED NAME"
NATIONAL CHRYSLER DODGE
Both sides of 800 Block YATES ST. • 384-8174

Stray Feathers

By HAROLD HOSFORD

It was Wednesday, September 22, 1971. British Columbia's coast still lay basking in the early autumn sunshine that had been our weather menu for nearly three weeks. Except for the days when smoke had obscured the sun for a few hours, it had been a spell of glorious weather.

But change was in the air. Late on that fateful day, our intrepid forecasters who had been watching the activities of a Pacific storm in the Gulf of Alaska, took a chance and fearlessly predicted that cloud and rain would hit the north coast by evening and southern coastal areas the next morning.

The rest is history. For a change the storm did just what it was supposed to do and by Thursday from Port Simpson to Sooke umbrellas were being unfurled, topcoats were coming out of hibernation and long-unused windshield wipers being replaced as British Colmbians steeled into the routine of rainy weather.

★ ★ ★

While the passage of this storm and the change to wet weather was little more than a disappointing nuisance to the homo sapiens of this part of the world, it had a much more profound and devastating effect on at least one other form of life, birds, particularly migrating birds.

While we had been enjoying those weeks of sunshine, a trap was being set; a trap which when spring would bring death to hundreds of migrating birds around Prince Rupert.

You've probably heard most of the story now. Reports began filtering through to the south by Friday of dead and dying birds, mostly warblers and thrushes, being found on the streets and in the fields and gardens of that northern seaport.

No clue could be found to explain the "mysterious" deaths and as more birds were found dead in the next couple of days, concern mounted that something sinister in the environment might be the cause.

Well; subsequent investigations may prove me wrong but once again I think we can blame the weather. It had set a trap of beautiful clear weather, ideal for migration particularly night migration — and had sprung the trap with a rapidly moving storm coming in suddenly from the ocean.

The result was that what had started out as a relatively good night for migration, broken cloud, through which patches of stars could be seen, favorable winds and good visibility, quickly degenerated into a nightmare of cloud, drizzle, fog and poor visibility.

★ ★ ★

I have the facts from Mike Dolan of Victoria's weather office that by midnight of the 22nd fog had reached Prince Rupert; the ceiling was down to zero and visibility less than a quarter mile, just the ingredients for a fairly common occurrence among migrating birds in autumn, an occurrence that has come to be known simply as a "kill."

It is now fairly well established that more bird migration takes place under cover of darkness than in daylight. Many species rely entirely on night migration to make the long journeys between their winter and summer homes.

Night migration has obvious advantages for small birds. For example under the protective cover of darkness they are relatively free of attack from hungry predators.

But against this must be weighed certain disadvantages which, through a long slow evolution, the night migrants have learned to overcome.

Most important of these is the problem of finding your way in the dark. Birds do this in two ways, terrestial navigation and celesterial navigation.

On most nights there is enough natural light for birds to see important topographical features such as rivers, coastlines and mountains to make use of them in finding their way, much as we might read a road map. That they can do this is obvious but what part of memory, or previous knowledge of routes plays in terrestrial navigation is still a question for debate among scientists.

But an even more vigorous debate ranges around the ability of birds to navigate by celestial objects, the moon and stars at night or the sun in daylight. Complex studies have shown they do. Just how, is the point for debate.

Which brings us back to the Prince Rupert rain of death; those birds found dead and dying had probably flown around for hours. Confused by the lights of the town, lost in the fog and low ceiling, denied their age-old clues for orientation, and ultimately exhausted, they collapsed, either dead on the spot or soon to die from their exertions.

★ ★ ★

The whole sorry story probably took place in the early hours of Thursday. When residents awoke they found that fog was still with them but while visibility had improved, the damage had been done.

Dead birds were still being picked up as late as Sunday "many with red sore patches on them and others which seem to have lost a lot of their feathers." These too, were probably birds killed Thursday morning and only found when a concerned public began to look closer.

The red sore spots wee quite likely the work of carnivorous predators such as field crickets who quickly find the carcasses and begin the process of reducing them to organic material for soil. Falling feathers are also a sign of birds dead for several hours because these too quickly react to the processes of decay and come loose.

No, there's no mystery to the Prince Rupert bird kill, just graphic evidence that one form of life on this earth is still firmly in the grip of its environment.

—(Harold Hosford photo).

HERMIT THRUSH is a frequent weather casualty on migration.

IN TRAIL AREA

Lead Laces Vegetables

By JEFF CARRUTHERS
Special to the Times

OTTAWA — Home gardeners in the smelting community of Trail in south-eastern B.C. are eating vegetables, fruits and spices from the backyards that are in some cases so contaminated with lead they cannot be legally sold to their neighbors.

Results of a federal Food and Drug Directorate food survey, done in 1969 during a joint provincial-federal-industry investigation of lead poisoning among Trail area horses, reveal lettuce, for example, contaminated with more than 16 parts per million of lead.

This is eight times the federal tolerance of two parts per million of lead for vegetables sold commercially.

And federal officials Thursday indicated the FDD is reviewing its tolerance for lead, with the possibility of its being reduced to even lower levels.

The 1969 food results are contained in a scientific report of the Trail horse lead poisoning investigation, published in the September issue of Archives of Environmental Health, a journal of the American Medical Association.

The publication, reportedly the first and likely the last of the findings of the government-industry committee, comes more than two and a half years after the lead poisonings were discovered, and a year after the committee finished its investigation.

More recent analyses of food in Trail by the FDD indicate the contamination of food has changed little since 1969. Higher-than-acceptable levels of cadmium, another heavy metal, have also been uncovered in the Trail area by the FDD food survey.

Surveys of foods for lead in other cases of the country have not revealed any significant problems according to the FDD.

Provincial studies of air pollution in the Tail area by the investigation committee revealed that Trail residents are daily exposed to an average of three to six micrograms of lead per cubic metre of air.

Studies of the day-to-day airborne lead levels in the larger car-filled U.S. cities reveal average levels of about three micrograms. A large portion of this airborne lead is the result of combustion of lead-containing gasolines.

3-ROOM GROUPS

THERE'S MORE FOR YOU DOWNTOWN

LIVING ROOM GROUP

2-Piece Chesterfield Suite, choice of colors.
Arborite Walnut Coffee Table.
Arborite Walnut Step Table.
Table Lamp.
Trilight with Shade and Bulb.

DINING ROOM GROUP

5-Piece Dinette Suite—Arborite.
Extension Table and 4 washable, upholstered chairs.

FREE
20-PIECE DINNER SET

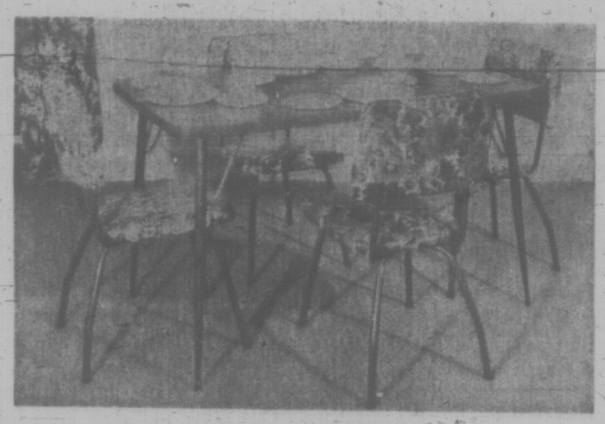

BEDROOM GROUP

3-Piece Walnut Bedroom Suite.
Triple Dresser, Chest and Bookcase Bed.
Spring-Filled Mattress.
Box Spring.
2 Feather Pillows
2 Boudoir Lamps.
1 Bedspread.

OTHER 3-ROOM GROUPS FROM 499.00

3 ROOMS COMPLETE FOR $599
22.11 PER MONTH — 36 MONTHS

THE CHOICE IS YOURS

SEALY HOLLYWOOD BED SALE

Don't settle for anything less than Sealy quality . . . especially if it's for the children. It's never too early to start them out with Sealy's special kind of firmness and comfort. Super styling, too, with a great selection of smart new headboard choices! Best of all, the low prices won't take a big bite out of your budget. Come on in soon . . . and bring the kids. Choose the bedding—pick the headboard — compare the price!

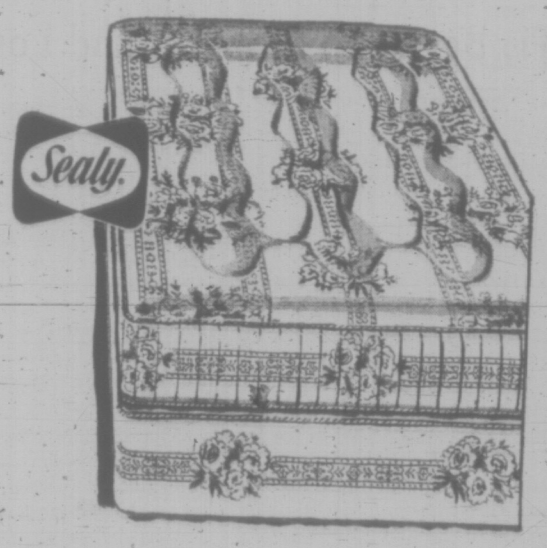

Sealy Auburn 4-Piece Twin Ensemble
Deep tufted Sealy mattress, matching Sealy box spring, heavy woven stripe cover, choice of 7 headboards, sturdy metal bed frame — 99.95

Sealy Blake 4-Piece Twin Ensemble
Firm smooth-top Sealy mattress, matching Sealy box spring, designer print cover, choice of 7 headboards, sturdy metal bed frame — 109.95

Sealy Cornell 4-Piece Twin Ensemble
Deep-quilted, extra firm mattress, matching Sealy box spring, floral decorator print cover, choice of 7 headboards, sturdy metal bed frame — 119.95

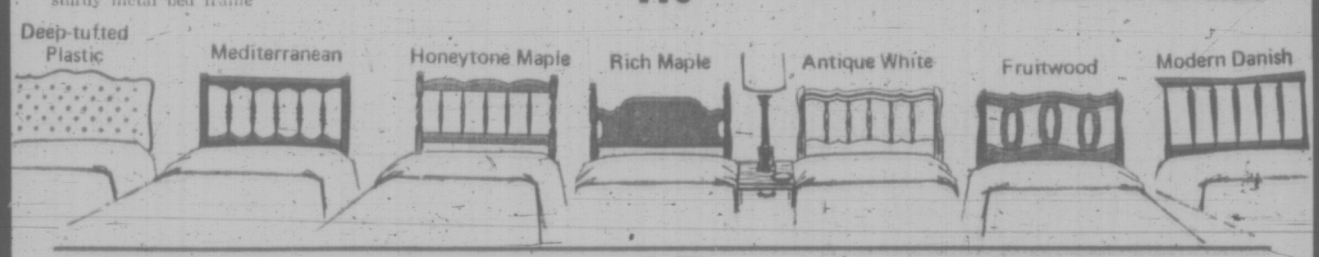

Enjoy the New Fall Programs in Color

19" Color TV

by fleetwood

★ 19" Big Screen Portable.
★ Handsome Walnut Finish Cabinet.
★ 85% Solid State Chassis.
★ Color Lok Tuning.
★ Front mounted 4" Speakers.
★ Automatic Fine Tuning.

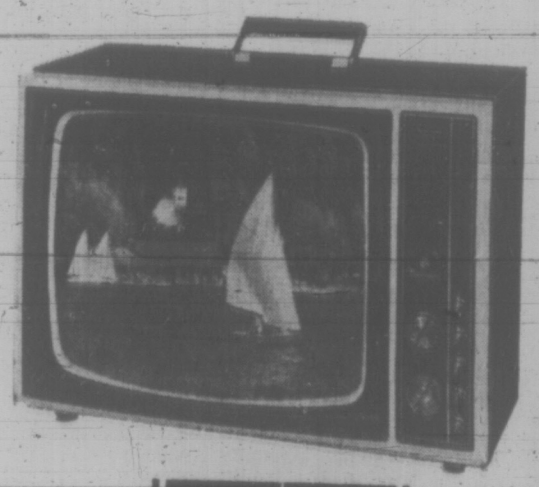

SALE 479.00

737 YATES STREET 382-5111

STANDARD FURNITURE

Victoria Daily Times

Established 1884

Published every afternoon except Sunday by the Times Publishers, Limited, 2631 Douglas Street, Victoria, B.C. Second-class mail registration No. 0625. All undelivered copies and notices respecting changes of address are to be sent to the above address. The Canadian Press is exclusively entitled to reprint the local news published herein

BRIAN TOBIN, Editor — STUART UNDERHILL, Publisher — GORDON BELL, Managing Editor

FRIDAY, OCTOBER 1, 1971

The Impartial Judgment

THE LONG-AWAITED REPORT of the special committee set up to investigate the cases of three faculty members at the University of Victoria has been made public. For most persons accustomed to the processes of democratic committees and satisfied with the reputations and integrity of the committee members — a former Alberta Supreme Court justice, a Vancouver lawyer and a U.B.C. dean — this should end the matter.

For others that will not be the case. Already there are intemperate accusations of "whitewash" and "sideshow" from one faculty member directly involved, which do little more than confirm public confidence in the judgment of the committee. But the expected derogatory comments from some other campus sources are not likely to be halted by logic or adherence to prescribed, and agreed-upon, procedures. The wonder, off the campus, will be that those faculty members and students who refused to recognize the validity of the committee will now ascribe such importance to its adverse conclusions.

What emerges from the controversy and from the committee report is that the procedures of assessment, decision and appeal, as prescribed in the document drawn up and agreed to by faculty and administration, were scrupulously followed, that "natural justice" was done, and that the three faculty members have no cause for accusations of unfair treatment.

There is no justification for charges in some quarters that freedom of speech or academic freedom have been denied. Too often these cries have been raised to cover dubious motives. A university campus is a place where freedom of expression is traditionally recognized. It is only when such a freedom is employed in year-long invective and personal denigration that outside observers may begin to wonder whether the dissident understands the real value of the freedom or the responsibilities which its enjoyment entails.

What the whole campus incident establishes for the general public is that those who are charged with upholding the academic standards of the university and with expending public money for this purpose on buildings, equipment and teaching staff, have a responsiblity to hire and retain, subject to agreed procedures, the best personnel possible.

That means that teachers coming to the campus for agreed probationary periods will be assessed on their performance during that time — in teaching abilities, character and scholastic pursuits — and retained or released in the best judgment of the faculty, the faculty heads and the administrators. Operating as it does largely on public funds, the University of Victoria cannot justify retention, in a well paid job, guaranteed for life, of anyone about whom there are reasonable doubts. Why on earth should it?

Campuses all across this continent assemble their teaching staffs on this basis. If everyone engaged, perhaps by correspondence, to put in a probationary year or two were to demand and get tenure at the end of the trial period — which might mean a secure position for the next 35 years — no university could build up a qualitatively selected faculty or, in the end, attract outstanding professional people.

The tax-paying public should be assured that it is getting the best possible value for its money. And that is what the committee report in essence confirms.

Tis Better to Blow Up and Lose . . .

ONE REPORT FROM WASHington says that the Amchitka nuclear test will go ahead late in October and that President Nixon's role has been merely to delay the five-megaton underground blast rather than cancel it. A chief reason for the delay, it is said, is the visit to Vancouver in mid-October of Soviet Premier Kosygin.

A super-large nuclear explosion on the Pacific Rim during the visit might be construed as not in the interests of United States-Soviet friendship, or in the spirit of the nuclear disarmament negotiations which have been under way in Geneva.

Reasons for going ahead with the job included the fact this explosion will be the first chance to test the giant warhead for the Spartan anti-ballistic missile, and that the blast should convince the Soviet Union that the United States is serious about developing the ABM. A third reason, the news dispatch from Washington reports, is that "a cancellation would set a bad precedent for future testing of large-sized weapons."

That one, of course, should cinch it for the public. Nobody would want a bad precedent set for future big and bigger blasts. Come to think of it, hardly anybody wants a precedent at all.

How About the Consumer?

A RECENT RULING BY A FEDeral tribunal confirmed a new import levy on 12-inch and larger television sets from Japan and Taiwan. The ruling will not be to the benefit of the Canadian consumer but ostensibly to the advantage of a number of foreign subsidiaries in this country.

To a large extent, the anti-dumping ruling has the effect of benefitting one set of foreign interests at the expense of other outside concerns. The levy will range up to 33 per cent.

In the melange of competing interests — stockholders, governments, importers, Canadian workers — the interest of the Canadian buyer appears to be in the background. More than ever, if we are to pursue a policy of freer trade, the interests of the Canadian consumer must be given greater weight — and that means the highest quality at the lowest price.

And there remains the final truth: if we do not buy from Japan, Japan cannot buy from us.

Coup Coup

ALTHOUGH ASSOCIATION with or possession of a famous name should not confer immunity from ordinary laws, there is doubtful justification for the harshness of the sentence which has been passed on Lady Amalia Fleming. The widow of the discoverer of penicillin, Sir Alexander Fleming, is the daughter of Dr. Marilaos Courtsouris of Athens.

A court of the army-sponsored regime in Athens sentenced Lady Amalia to sixteen months imprisonment for her part in the attempt to free a convicted would-be assassin of the Greek premier Georgios Papadopoulos.

In any case, the conviction of Lady Amalia, who admits her guilt, draws world attention to the regime in Athens which has been ostracized by its West European NATO allies and severely qualifies its claims to be introducing liberal reform. The world knows that Premier Papadopoulos and his friends in the military dictatorship are not the only alternative to what Greece knew before the coup of 1967.

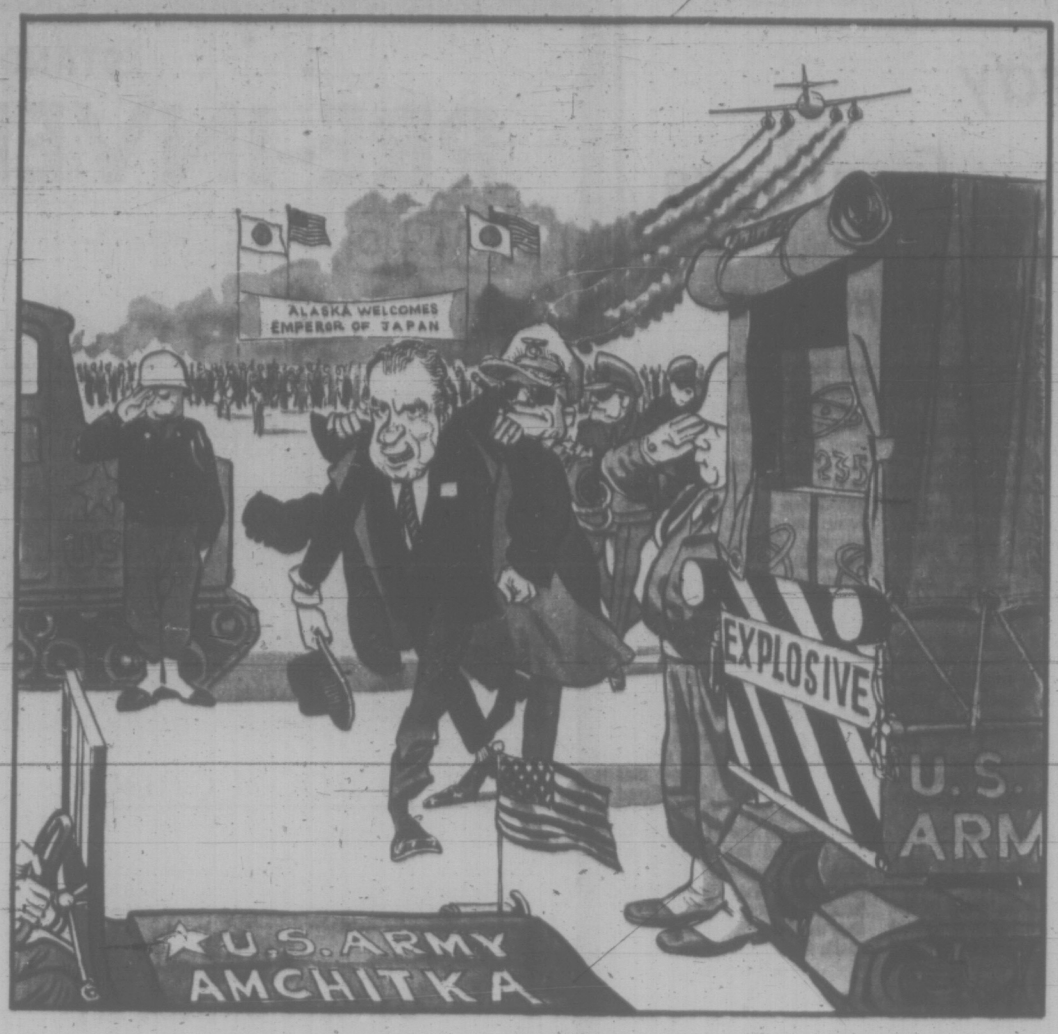

". . . Okay, that's that . . . now let's blow the place up . . .!"

Letters

Total Apathy

It is distressing to note the total apathy about the legislation introduced recently that will nearly eliminate family allowances for any family earning about $10,000 per year, although this fact is somewhat camouflaged in the wording of the legislation. This spring when it was proposed that family allowances were to be cut off if anyone earned more than $10,000 there was considerable controversy until the government suggested that the plan would be revised.

Literally the government has made very little change in it's original proposal and seems to have used the same tactic as when the White Paper on taxation was brought out. (Let the public vent it's objections and then in a different-covered package pass nearly the same thing through without any further objections.)

How naive we are. — A Taxpayer, all 49 per cent.

Amazing

Isn't it amazing how many Americans and Canadians the Communists can get to come out against the testing of U.S. nuclear weapons devices, while keeping any Americans or Canadians from ever coming out, against similiar nuclear weapons tests by the Soviet Union? — J. Kesner Kahn, Chicago, Ill.

Musical Appreciation

Thank you so much for the beautiful music from the Times Music Hour each evening. I go to bed early and enjoy every bit of it. The singing also is lovely. I like songs like "In the Gloaming." In fact all of them are good. Thank you again for your music. — Ella L. Borrowman, 3370 Quadra.

AUTUMNAL BREAKDOWN — By BRUCE HUTCHISON

Shock the Free Peoples Back Into Their Senses?

MOST economists know little about politics, just as most politicians know little about economics, and between these two stools the economic system of North America has lately fallen on its face. Thereby hangs a melancholy little tale. On July 28, 1971 Paul W. McCracken, the distinguished chairman of President Nixon's Council of Economic Advisers, found that he could no longer endure the slings and arrows of an outrageous John Kenneth Galbraith. Taking pen in hand, Mr. McCracken wrote a brilliant article for the Washington Post to explain why Mr. Nixon would never, no never, impose the sort of wage-price controls advocated by Harvard University's heretical professor.

Hutchison

Of Mr. Galbraith the president's leading counsellor said: "Being a Democratic partisan, he can proclaim that we are now in an economic crisis. Being the successors to a Democratic administration, we feel relief at having averted the crisis to which the policies of our predecessors were tending."

The words, remember, were printed on July 28. On Aug. 15 only 18 days later, the president announced that the United States was facing a desperate crisis. He therefore imposed wage-price controls far more drastic than any proposed by Mr. Galbraith.

Thus repudiated by his boss (who also repudiated his own lifelong principles overnight), Mr. McCracken must be a sadder but a wiser man. He has learned the hard way, the difference between politics and economics. Mr. Galbraith, skilled and scarred in both professions, must be experiencing a rare sensation of fulfilled prophecy. Things are turning out almost exactly as he predicted and as Mr. Nixon promised that they would not.

Galbraith Predicts

About a year ago Mr. Galbraith informed me at Harvard that the American economy was moving toward a grand debacle and actually it was moving faster than the prince of pessimists supposed. He said that the Democratic party, of which he considers himself economic guru-in-chief, would run in the 1972 election on a program of wage-price controls limited to a few giant corporations and labor unions. Only by such means could the debacle be cured.

From Harvard I went to Washington and talked with two of the most powerful Democrats in the Senate whose names are household words throughout the nation. They said Mr. Galbraith's prophecy was right, his timing wrong. Yes, the Democratic party would run on a policy of controls but it would be too late. Long before the election President Nixon would steal the Democrats' policy and enforce controls of his own.

Given the president's principles, such an act of apostasy sounded incredible to an ignorant foreigner. Nevertheless it has happened already. The debating point won by Mr. Galbraith against the unfortunate Mr. McCracken is of small consequence, however, and in any case has been generally misunderstood.

In his newspaper article Mr. McCracken makes a convincing case for the free and flexible price system as the best method of producing and consuming the goods that the public want.

Once that system is stifled by state controls, he says, freedom of choice will cease. The efficient American economy will wither in the strait-jacket of an unworkable bureaucracy. Free enterprise, which gave the United States the highest living standard in history, will die. Accordingly (as of July 28), the Nixon government will not abandon but will strenghten the price system.

Though perfectly sound in theory, Mr. McCracken's case rests on certain brave and dubious assumptions in fact, and these assumptions lift the entire argument out of economics to the level of politics, which is to say human nature. Since Canadians are equally involved in the dilemma, they had better understand the assumptions and the tragic mistakes flowing from them.

The cardinal assumption underlying both the free enterprise and the democratic systems is that free peoples will behave reasonably and are well able to govern themselves by self-discipline. Alas, in the free enterprise system (not to mention the political system) the free people of North America have not behaved reasonably for at least a decade. The freely-elected governments of the United States and Canada, with a majority of the electors approving them, misjudged everything, launched a ruinous inflation and ended, this autumn, in an easily predictable world-wide mess.

Similar Folly —

Inspired by the example of government, the two largest power groups of the free society behaved with similar folly. Management sought maximum profits and, after a long boom, suddenly found its profits falling until they are now insufficient, as a whole, to keep the economy fueled with adequate investment and job-creating expansion. The labor unions, even more powerful than the managers, sought wages that the economy could provide only by raising prices until the consumers refused to pay them.

In the end, inevitably, North America entered a recession and the United States a foreign exchange emergency which Mr. Nixon is trying to cure by restricting imports, to the long-run damage of all nations, including his own.

This process, being political and human, is far more complicated than the science of economics, as a science, could foresee. And the resulting puzzle will not be solved by Mr. McCracken's theory, Mr. Nixon's acts or Mr. Galbraith's price-wage controls.

It will not be solved, under any system tolerable to free men, until they are ready to behave reasonably; until, in short, they stop demanding more than the economic system can possibly produce and using the power of privileged groups to exploit the unorganized, helpless public at large.

Prime Minister Trudeau, after his own grievous errors, seems to understand what has really occurred below the level of economics. The failure of the power groups in Canada to restrain their excessive appetites, their attempt to get more than the traffic will bear, at the expense of the public, he says, is "a breakdown of democracy." So indeed it is (though Mr. Trudeau fails, for political reasons, to identify wages as the major cause of the inflationary disease).

The breakdown in democracy strikes far beyond economics and politics. It strikes at the cardinal assumption of freedom itself. But perhaps this autumn's events will shock the free peoples of America back into their senses. If so, President Nixon's temporary economic freeze can have some permanent usefulness when it thaws. Not otherwise.

FROM LONDON — By DAVID HUMPHREYS

Espionage Is a Deterrent to Friendship

FAR from impeding the progress towards detente in Europe, the British government actually believes it is making a distinct contribution by clearing the air with its expulsion of 90 Soviet staff in London. Any move so startling as the expulsion of one fifth of a country's personnel was bound to bring repercussions. The Foreign Office expected the accusations of hampering the improvement of relations and the official Soviet denial. What else could they do, it is asked, and what more will they do?

Humphreys

Foreign Secretary Sir Alec Douglas-Home has always considered extensive Soviet espionage activity in Britain one of the practical obstacles in the way of genuine detente. During a speech in the Commons he summed up his attitude this way:

"I suggest that it is essential to remember at the same time as we pursue every opportunity of reconciliation with the Communists that until their doctrine is changed their interpretation of co-existence does not inhibit the use of force or interference in the affairs of other countries."

Sir Alex has insisted that the true test of Soviet intentions would come in their contribution towards a solution to the four-power talks seeking a Berlin solution. If the tentative Berlin agreement of late August can be implemented, normalizing traffic in the divided city, then a big step will have been taken in meeting Sir Alec's test.

In the Soviet view this is precisely the wrong time to be fanning spy scandals which create ill will. The expulsions have come just as the unprecedented Soviet campaign for a security conference was moving into high gear.

Soviet Party Leader Leonid I. Brezhnev pressed for support from West German Chancellor Willy Brandt during apparently highly successful talks in the Crimea ten days ago. Premier Alexei Kosygin was preparing to do the same during his visit to Ottawa in October. Paris, Copenhagen and Oslo are all on the travel itinerary of the Soviet leadership. The decisive time has arrived in the preparations for a security conference, as French Foreign Minister Maurice Schumann reported to the National Assembly the other day.

Now or Never —

Given Sir Alec's reservations it was a question of moving now or forever holding his peace. Nobody could seriously expect a security conference ever to open if the British insisted that one of the items on the agenda should be Soviet espionage in Western countries. Yet that would be about the only other alternative to moving now or never.

If the Soviets are sincere in the long-term objective the British expect that the leadership will now tell the KGB it will have to swallow pride and accept the expulsion of a few British diplomats from Moscow in retaliation. Alternatively they will risk the collapse of their substantial efforts to hold a security conference by taking more severe measures.

The Foreign Office's statement accompanying the announcement of the expulsion order stressed the government's wish to improve Anglo-Soviet relations. It drew attention to the major source of friction. "The Soviet government can hardly fail to be conscious of the contradiction between their advocacy of a conference on European security and the scale of the operations against the security of this country which Soviet officials and agents controlled by them have conducted."

An appeal by George Brown in 1964 to the Soviet ambassador to curb the steadily growing London base went unheeded. The growth continued. Nor was the trap sprung without warning.

No Reply

Sir Alec sent evidence to Soviet Foreign Minister Andrei Gromyko on Dec. 3, 1970, and commented that it was "an increasing obstacle to the development of our relations."

He appealed in a second letter dated Aug. 4 this year to consider the extent to which the activities were obstructing the development of Anglo-Soviet relations. Neither letter was even answered and the Soviets thus invited the British government to call their bluff.

It is true that the British government has been consistently more cautious than any other in NATO to Soviet overtures and this is quite likely explained to some extent by Sir Alex's suspicion of Soviet motives.

Up until now the British have not held up or objected to any of the major steps on the road to detente. Their caution has served as a useful balance against the enthusiasm of a Willy Brandt or a Mitchell Sharp.

Ol' Vic Says:

Th' dock strike sh'd help nicely t' cut down United States imports — but on t' other hand, it'll also cut down on exports.

* * *

Thing is, does Victoria want a mayor from th' Saanich farm team?

* * *

Campus seems quieter this year. C'd it be last year's freshmen are older an' this year's are wiser?

60 Years Ago

From the Times of October 1, 1911:

New Westminster — That government ownership of a telephone system throughout the province would be a desirable state of affairs was the firm opnion of the New Westminster board of trade, and at the regular meeting two delegates were appointed to act with delegates from other boards of trade throughout the district.

A GLIMPSE OF VIOLENCE

The Death of Corky

By ALAN BARTH

WASHINGTON — I saw a young man shot to death the other night.

The occurrence is not an extraordinary one in Washington. Indeed, another youth was killed by a pistol bullet the same evening not very far away from the scene of the killing I witnessed. So far this year there have been 194 murders in the District of Columbia.

It was an extraordinary occurrence for me, however. In 30-odd years of newspaper work, although I have seen a number of men die, I had never before seen a man put to death suddenly just across the street from where I stood.

It happened within a few minutes of 11 o'clock in the evening. I had taken my two dogs for a walk before bedtime. I heard an impassionedly angry voice from the other side of the street. I can't remember the words I heard, but they were full of fury and imprecation.

I looked toward the source of the sound and saw a white-shirted figure standing at the foot of a walk that led to steps going up to the front porch of a modest brick house. From the porch, I saw a small flash and heard the sound of a gunshot. I saw no one on the porch. The white-shirted figure half-turned, crumpled and fell to the ground.

What I had seen seemed unreal. I wondered if it could be a couple of boys play-acting in a game. But the fallen figure did not move. I wondered if I should run over to see if he had been hurt. Then, suddenly, I knew he had been shot. I knew, too, that I stood exposed directly in the line of fire from the porch. I walked quickly eastward to the first lighted house I saw, rang the doorbell and asked the people who lived there to call the police.

A police car arrived in less than 10 minutes. It was quickly joined by another from the opposite direction. Within the next quarter of an hour, 20 squad cars, two or three large armored trucks, several ordinary automobiles bearing plainclothesmen, a vehicle from the fire department, and overhead a helicopter beaming a powerful searchlight down upon the house and its ground appeared at the scene.

At the same time, as though summoned by the sound of the shot, people assembled from the neighboring houses until surely 75 or 100 of them were gathered in small clumps, whispering or gossiping in soft voices about what had happened. There was endless inquiry and speculation and bartering of rumor. And there were innumerable tales of other crimes of violence in the quiet neighborhood.

The police moved with caution, civility and calm efficiency. They cordoned off the house from which the shot came, the quiet body still lying where it fell. The word went around that the victim was a 17-year-old boy and that he had been killed instantly by a shotgun blast which caught him full force directly in the face and throat.

A detective came up, asked me questions courteously, and I told him what I had seen and heard.

There were enough men and equipment at hand — tear gas throwers, rifles, revolvers, shotguns, bulletproof vests, signal flares, walkie-talkies — to take over the Attica State Prison. And all the while the helicopter circled overhead, illuminating all of us as we stood below, sobered yet exhilarated, a little frightened by the presence of death, comforted in some degree by one another and hesitant to go home.

Another detective from the homicide squad found me and took my scant story down again in detailed notebook jottings. He asked me to come to police headquarters to make a formal statement some time the following day. I felt very tired then and not very well. So I went home. The dogs, who had bolted at the sound of the shot, were waiting for me patiently when I got there.

It wasn't until the next afternoon at police headquarters that I learned the identity of the dead youth. His nickname was Corky, and I had known him around Cleveland Park section although only slightly, for a number of years. He was 17 years old.

Of my own knowledge, I know nothing about Corky except that he used to come when he was a kid and play in a softball game I have run for many years on the Hearst playground Sunday afternoons in the spring. He was an eager, small, wiry boy, always asking excitedly in a thin treble of a voice if he could play this or that position. And he was a voracious consumer of potato chips and lemonade after the games.

According to newspaper accounts, both Corky's parents died within the past year, and he had gone to live in Virginia with an older brother. The man police have charged with the shooting was the father of a 15-year-old girl whom, it is said, Corky had dated steadily for about five months.

I suppose that Corky was, like most of us, an errant human. But he was surely, whatever his faults or flaws, too young to die as he did, hardly past the threshold of life.

(The Washington Post)

DANGEROUS AMATEUR

THE GLOBE AND MAIL

At least as far back as April Solicitor-General Jean-Pierre Goyer started gathering together what has become his Security Planning and Research Group to advise him on matters of internal security. Not a word of his intentions did he breathe to Parliament; not a hint did he give the public.

Now that he has been cut short of his fait accompli — he has collected only a few of the 20 members he wants for his group — we discover that his efforts stemmed from some deeply disturbing convictions of such essential importance to the country that it's impossible to understand why he didn't place the matter before Parliament.

He thinks that the Royal Canadian Mounted Police are incompetent. The force lacks the social awareness to see subversives and subversive plots where they lurk. Where he, Jean-Pierre Goyer, knows they lurk. So he wants a group that can scan the country through pink-colored glasses.

No wonder Mr. Goyer hid in an elevator when reporters tried to question him about his group. Reporters had stumbled across news of the group when civil service job descriptions for applicants were circulated. Mr. Goyer couldn't be found for comment and when he finally did turn up to explain the matter at the annual conference of the Canadian Association of Police Chiefs in Calgary all that he could offer were some vague and quite useless generalizations.

Back in Ottawa, Mr. Goyer again tried to defend this radical change in security supervision but he could offer nothing more than his unsubstantiated and undocumented charges against the RCMP. He gave no details, other than this unsupported and highly questionable opinion, as to why such a planning group is necessary or why, if it is necessary, it should exist within his department and not within the Privy Council Office.

Mr. Goyer would do well to read an article written by Prime Minister Pierre Trudeau on the subject of state security measures (in particular mandatory identity cards) which was published in Cite Libre in January, 1961.

In the article Mr. Trudeau said, "There remain in the world only a few countries where the citizens can go about their business with a minimum of constraint. No doubt the logic of the thermonuclear age and the overcentralized universe will, sooner or later, put an end to our anachronistic liberties. But let us not give our consent without regret; and if we must, let it be as late as possible. And may the first concessions not be imposed upon us by a handful of amateurs on the political scene, hard put to prove their good intentions."

Mr. Goyer, need it be added, has been a member of cabinet less than nine months.

They're Turning Sea Into a Lifeless Desert

By CLAIRE STERLING

The fact that the Baltic is on the verge of becoming a lifeless oceanic desert might be too commonplace to speak of, if not for the seven countries that happen to be taking the life out of this one.

They are, going clockwise, Finland, Russia, Poland, East Germany, West Germany, Denmark and Sweden. Joined around the shores of this inland sea by an accident of geography, they are scattered all over the map politically. The question is whether they can pull themselves together in the little time left to them.

Same Old Garbage

The Baltic is the earth's largest body of brackish water: 366,000 kilometers square. About 20 million people live along its coasts in 60-odd towns and cities, including Hamburg, Copenhagen, Stockholm, Helsinki, Leningrad, Tallin, Riga, Gdansk and Gdynia.

They pursue every conceivable occupation in as many ways as all the world's ideological orders can think up. No matter what they do and how they do it, though, the same old garbage, sewage and factory offal comes out in the end; and 4,000 tons of it are dumped into the Baltic daily.

What this is doing to a sea that was none too healthy in the first place may be judged by two recent developments: the famous Baltic herring and sprat are making their getaway, and here and there, the coast is beginning to smell of rotten eggs. The one is a sign that food and oxygen for the fish are going. The other is the poisonous breath of hydrogen sulphide, fatal to all marine plant and animal life.

Inland seas have been known to die without human help, as the Black Sea did 6,000 years ago. And the Baltic, such a peculiar sea that its marine life hangs by a hair anyhow, might easily go into decline even without 20 million people throwing things into it.

It is, for example, unusually cold (from 6 to 7 degrees centigrade) and so very slow to break down organic matter; has almost no purging tides; contains very little salt, helping to accumulate pollutants; takes 30 years to renew its waters fully through a sole narrow outlet to the North Sea, whereas normal oceans renew themselves continuously, and has an especially trying affliction called a halocline.

Inhibits Mixing

The halocline, one of nature's dirtier tricks, is a layer of water about 60 yards down that inhibits mixing between the lighter, fresher sort on top and heavier salt water below. Very little surface oxygen can get past it to the Baltic deeps. But rotting organic matter gets past it all right, and so does phosphorous.

Since the rotting matter devours oxygen and the phosphorus fertilizes plants making more rotting matter, what little oxygen does creep in down there — about once in three years, from the North Sea — hasn't much of a chance.

When it is all gone, hydrogen sulphide forms by yet another of the halocline's perversities, that sinister gas has no trouble pushing up past it either. Furthermore, the halocline need only be tilted by a strong west wind for the hydrogen sulphide to come shooting up to the surface with the bottom water, whereupon all living organisms would vanish. As things stand at present, one good tilt might be the death of the Baltic.

Some might say it was practically dead already, inasmuch as life can no longer be supported in nearly all its important fish-breeding places because of encroaching hydrogen sulphide.

From time to time since pre-history, this gas has turned up in some Baltic deep or other and gone away again. But never before has so much of it spread so far. Last year it was found in the deepest of the deeps, the Landsort deep, for the first time: a black day for beachlovers, bathers, fishermen, and, of course, fish.

This has happened mostly because the Baltic now has more phosphorus than the Black Sea did when it became irreversibly stagnant somewhere around 4,000 B.C. and, as oceanographers have warned since 1967, the amount of oxygen below the halocline has finally, at the bottom, dropped to zero.

Comes From People

Phosphorus may come naturally from rain, air, rivers, other oceans. But at least half here the criminal dose is coming from people. A prime source is farm fertilizer draining underground into rivers emptying into the sea; a still richer source is human ordure; detergents are a colossal one.

Then there are all the other industrial chemicals dumped into the Baltic, whose raids on oxygen are as bad or worse: the waste from Sweden's timber industry alone creates 10 times more biological oxygen demand than urban sewage does.

Sweden, presumably the world's most advanced nation in these matters, spends so little money on monitoring the Baltic that its oceanographers had to build their observation laboratory with their own hands. Only one of its neighbors, Finland, bothers to monitor so much as its own coastline.

By watching each other, a longtime habit, the seven have a rough idea of how much pollution each contributes. For instance, everybody knows that Sweden is building a very advanced third-cycle sewage treatment plant, whereas Copenhagen has only primary treatment for 10 to 20 per cent of its sewage. Russia does very little treating, and Finland, Poland and East Germany do none at all. (West Germany, prizing the Baltic coast for tourism, is extremely fastidious about dumping anyting into it.)

By counting heads, then, anybody could figure out more or less which nation is contributing how much on the sewage front. In the same way, rough guesses can be made industry by industry, the Swedish and Finnish paper and pulp mills being incomparably the worst. At this sad stage, though, that isn't good enough.

Waiting for Wind?

So far, the seven, including the two Germanies, have brought themselves to sit in the same room only twice: for conferences of the Baltic biologists and Baltic oceanographers. Both groups are expert and mean well, but neither can actually decide anything. What could the seven custodians of this dying sea be waiting for? A strong west wind?

(The Washington Post)

A Mutual Understanding

By RUSSELL BAKER

Before President Nixon's meeting with Emperor Hirohito, many persons in Washington had feared that the two men would find nothing to talk about, because of the probability that no emperor of Japan will have anything at all in common with any president of the United States.

Fortunately, there was no cause for concern. Each of these two great men had been so magnificently briefed by his expert advisers that the conversation was able to flow easily and naturally.

★ ★ ★

As host, President Nixon spoke first, welcoming the emperor with an apology for the humbleness of Alaska and assuring him that it was perfectly all right to take off his shoes if it would make him feel more at home.

Hirohito responded by clapping the president heartily on the back, playfully feinting a left hook at the presidential ribs, and saying, "You're looking great Mister President. How's the wife?"

The president said that Mrs. Nixon would be flattered beyond expression when informed that his imperial highness had inquired about her.

"Don't mention it," said the emperor.

The president then suggested that the emperor slip into his kimono while he, the president, got into his terrycloth bathrobe. He said that they could then sit on the floor and have the tea ceremony.

The emperor said that if it was all right with the president he would prefer to sit in a rocking chair and have some hamburgers sent up from a drive-in. At this, Nixon dropped a lotus petal in a glass of water, which was the signal for aides to bring a rocker, cancel the tea ceremony and send up four hamburgers, hold the pickle.

The president thanked the emperor for asking about Washington, a city that would be entirely unworthy of the emperor's slightest interest, he added, were it not for the Japanese cherry trees.

The emperor said that, personally, he could take cherry trees or leave them alone. What he would really like Japan to send to America, he said, was a right-handed slugger who could hit .340.

Nixon asked the emperor's permission to tell him something extremely personal.

"What's an emperor for?" the guest replied, with a wink.

★ ★ ★

The president confided that when he was at Whittier College as a young man his consuming ambition had been to become a great sumo wrestler. One of the saddest days of his life, he said, was the day his coach told him he would never weigh 385 pounds and be only four feet two inches tall and could, therefore, never wrestle sumo on the first team. He had had to be content sitting on the edge of the mat as a stretcher bearer, he told the emperor.

Nixon asked the emperor who he thought was going to be number one this year in sumo wrestling.

The emperor said that it was always a mistake to bet against Notre Dame. He asked the president how the weather was in Washington, how the weather had been on the flight to Alaska, and whether the president thought it would rain tomorrow.

The president congratulated the emperor on the quiet grace and simple beauty of those questions and said that he was unbearably embarrassed by his inability to answer them, as he would like to, with one perfect Haiku, but that unfortunately his ghost writers had been unable to compose even so much as a pedestrain Haiku, although the emperor's questions had been anticipated for weeks and the poor wretches had been laboring at the Haiku bench for days.

★ ★ ★

The emperor became very grave at hearing this news and said that labor was a splendid thing, even when it bore no fruit, because laboring made people good and pleasant-tempered and enabled them to live in dignity.

He added that he had no patience with loafers who sat around dogging it at the lens factory or on the transistor-radio production line and then went home and complained to their families that they hadn't been given a fair chance at being emperor.

Nixon said he was a great admirer of Japanese art and asked the emperor's permission to inform him that he liked "Rashomon" almost as much as "Patton."

The emperor said that King Kong was the greatest monster ever filmed, adding, "and that includes Godzilla."

The time allotted for their meeting had been exhausted 15 seconds before the emperor's remark and, in this note of mutual understanding, the meeting ended.

(The New York Times)

B 1 49 DAY SATURDAY

At Victoria's Leading Garden Centre

TERRA MULCH — Good for moisture control and soil conditioning. 2-CU.-FT. BAG 1.49

GOOD VARIETY EVERGREENS — For sun or shade. (Gallon size.) EACH 1.49

8" CEDAR TUB — Excellent for bulbs on the patio. EACH 1.49

POTTING SOIL — 30 Lbs. for 1.49

WALLFLOWERS — Flat of 40 1.49

FLASHLIGHT — By Mallory. Durable construction. EACH 1.49

MAXICROP — 1/2 Gallon for 1.49

CLEMATIS VINES — 15 Varieties. EACH 1.49

GARBAGE BAGS — Plastic 26" x 36". Packet of 10. 3 Packets for 1.49

AGRICULTURAL LIME — 50 Lbs. for 1.49

AZALEAS — 5 colors to choose from. 2 for 1.49

Buckerfield's Dog Food GOLDEN NUGGETS — 2 x 5-lb. bags for 1.49

PET COMB or WIRE BRUSH — Each 1.49

KING ALFRED DAFFODILS — 20 for 1.49

CROCUS BULBS — 3 Dozen For 1.49

PLAIN or MIXED CANARY SEED — 5 Lbs. for 1.49

HEATHERS — Summer and winter varieties. 4 for 1.49

PERENNIALS — Limited quantity. 5 for 1.49

THERE'S MORE FOR YOU DOWNTOWN

Buckerfield's LIMITED

THERE'S MORE FOR YOU DOWNTOWN

506 PANDORA AVE. LOTS OF PARKING 384-7181

U.S. CUTTER CHEERS GREENPEACE

VANCOUVER (CP) — The Canadian protest mission Greenpeace, cheered by a message of support from a U.S. Coast Guard cutter, hopes to move further along the Aleutian Islands toward Amchitka on Saturday.

The mission, aboard the Canadian halibut boat Phyllis Cormack, has been tied up at the Aleutian village of Akutan, 600 miles west of Amchitka, since early this week.

Crew member Ben Metcalfe radioed to Vancouver Thursday night that the Cormack has requested clearance from U.S. customs and immigration at Anchorage, Alaska, and will seek coast guard permission to move out Saturday for Atka, about 36 hours' sailing west of Amchitka.

The Greenpeace mission plans to cruise just outside the three-mile territorial limit if the United States goes ahead with plans to detonate a five-megaton nuclear bomb on Amchitka.

Metcalfe said the U.S. Coast Guard cutter Confidence visited the Greenpeace mission Thursday to explain the formalities of applying for permission to go into Atka for fuel.

He said a boarding party brought a message of support for the Greenpeace mission, which read, in part:

"We the crew of the Confidence feel that what you are doing is for the good of all mankind . . . We are behind you 100 per cent."

Metcalf said members of the mission were not surprised by conflicting reports out of Washington on a possible date for the Amchitka test. He said Greenpeace plans remained unchanged and the mission would continue the protest until the test either was called off or carried out.

Indignation Unjustified —Munro

TORONTO (CP) — Federal Health Minister John Munro said Thursday night that public indignation at the cost of welfare programs is unwarranted.

Mr. Munro criticized those people who view the welfare recipient as "an able-bodied but essentially shiftless individual attempting to dodge honest work."

The health minister said he lamented the fact that an increasing number of people have adopted the attitude that the welfare recipient should "find work or starve."

He was speaking to the Conference Board, a group of Metropolitan Toronto businessmen.

But Mr. Munro said existing welfare programs are not working efficiently, largely because they offer no incentive to those who work for wages so low they would be better off on welfare.

New Paintings

Twenty-one new paintings from Newfoundland have been acquired for the picture rental service of the Art Gallery of Greater Victoria to be held at 7:30 p.m. Monday.

The pictures can be viewed from 2:30 to 4 p.m. on the same day.

JP Told to Consider Ad Ban Complaint

VANCOUVER (CP) — Mr. Justice Victor Dryer Thursday ordered a Victoria justice of the peace to further "hear and consider" a Vancouver publisher's discrimination complaint against Attorney-General Leslie Peterson, a step which could lead to a charge being pressed against the attorney-general.

The publisher, Dick MacLean, through lawyer Hugh Ladner, had gone to Victoria where he swore out an information against the attorney-general charging him with breaching the province's Human Rights Act.

MacLean claimed discrimination when Peterson, he alleges, said in Fort Nelson that outside publishers could ignore the B.C. ban on liquor and tobacco advertising pending a court test while B.C. publishers must obey it.

The justice of the peace, E. C. Mills, Dryer was told—discussed the allegations with Ladner and MacLean prior to the laying of the charge, then allowed the charge to be laid and said he would take it no further.

Ladner had asked for a writ of mandamus requiring the justice of the peace to take the next technical step — the holding of a hearing by Mills to decide whether or not to issue a summons or a warrant in connection with the charge.

Dryer granted MacLean the mandamus writ on grounds that the Summary Convictions Act required the Victoria justice of the peace to "hear and consider . . . the allegations of the informant" after the formal information had been laid.

He stated that in the circumstances sending the matter back to the justice of the peace "may serve no practical purpose" because "it is unlikely that any allegations that could have been made after the charge was laid were unsaid during the earlier discussions that took place."

"But the applicant (MacLean) is entitled to insist on strict compliance with the provisions of the statute (the Summary Convictions Act) if he is so minded," said the B.C. supreme court judge.

Irish Bomber Out

LONDON (Reuter) — James Roche, an Irishman who hurled two canisters of anti-riot gas into the House of Commons last July, emerged from prison Thursday after 14 months and said he did not regret his action. He threw the gas shouting "Belfast—see how you like it," and sent legislators spluttering and coughing from the House.

HONDA
ONE YEAR GUARANTEE
3388 Douglas 382-2222
PEARSON

Sands
Your Community
Funeral Chapels
Dedicated to Service
Victoria
388-5155 388-5156
383-7511
Sidney
656-2932
Colwood
478-3821
Nanaimo
753-2032

It's Hedge-Planting Time!
Now's the time to plant that hedge and give it a foothold for the next growing season!
THUJA PLICATA — QUALITY HEDGING
A very fast growing cedar. Hardy, disease-resistant, will give you privacy and an attractive fence in a very short time. Plant 2' to 2½' apart. 18" plants. Sale, each 1.49
Laurel Hedging Sale, each 39c
LOMBARDY POPLAR
Very fast growing . . . privacy in a hurry. 8 to 10 ft. plants, container grown. EACH 3.25
GROUND COVERS
Plant to fight erosion and to cover up unsightly areas, fight the weeds. For a large and varied selection, come to Cedar Hill Nursery. St. John's Wort (Hypericum), Vinca Minor (Periwinkle), Cotoneaster Lowfast, Pachysandra for shade, plus many more too numerous to mention.
Do You Want Beautiful Fall Color in Your Garden?
May we suggest—Burning Bush, Maple, Ginnala, Vine Maple, Nandina, Scarlet Oak, Liquidambar, Callicarpa, Japanese Snowball, Azalea Mollis, Boston Ivy, Witch Hazel, Oak Leaf Hydrangea.
DUTCH BULBS
ARE IN —
Please choose early while the selection is complete. NOW is the right time to plant bulbs.
OPEN 7 DAYS A WEEK
For Your Convenience
Cedar Hill
NURSERY and GARDEN CENTER
1551 CEDAR HILL CROSS ROAD
Half Block West of Shelbourne Street
9 a.m. to 5:30 p.m. Mon. to Sat.,
10 a.m. to 5 p.m. Sunday

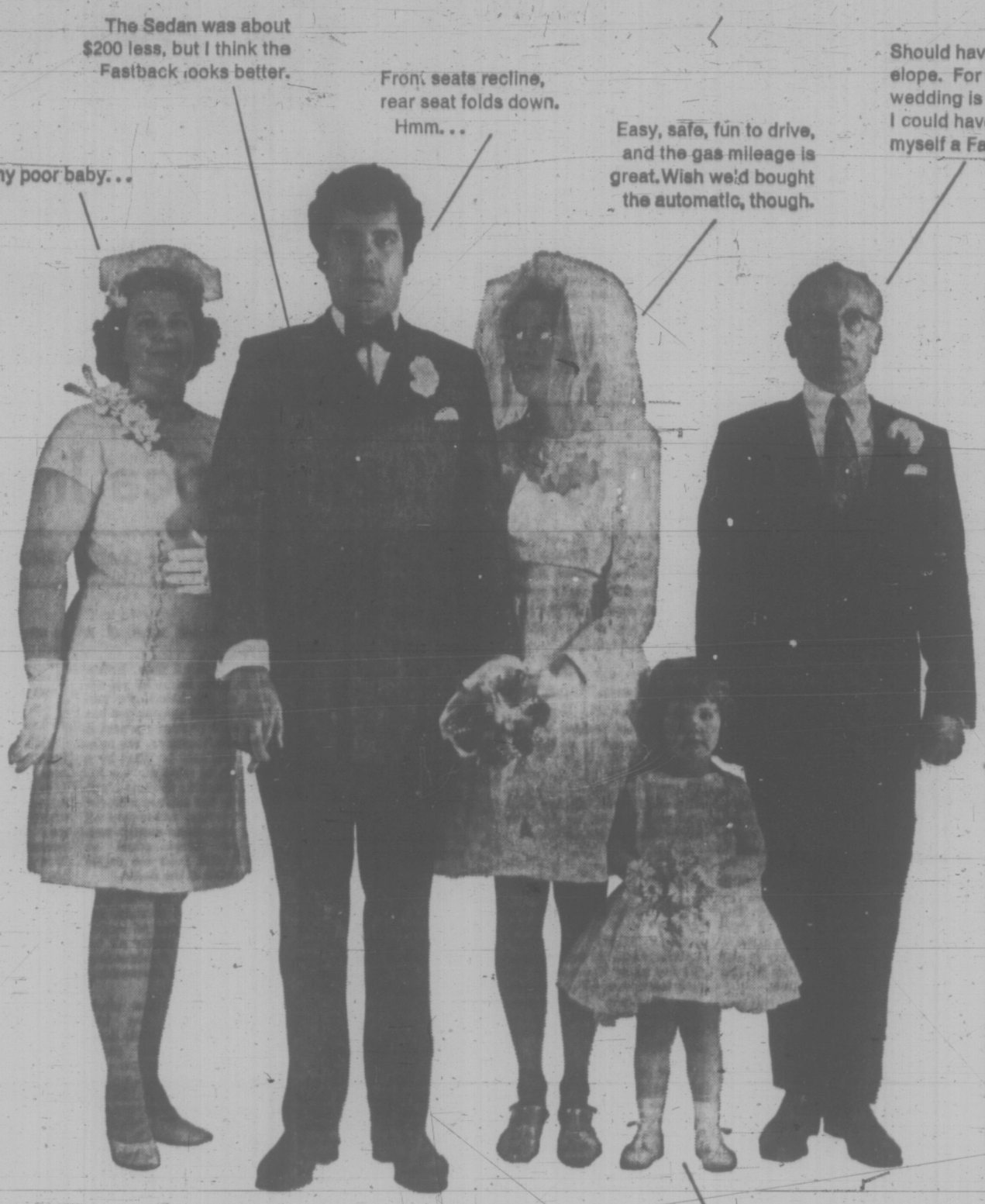

DATSUN
is all you really need

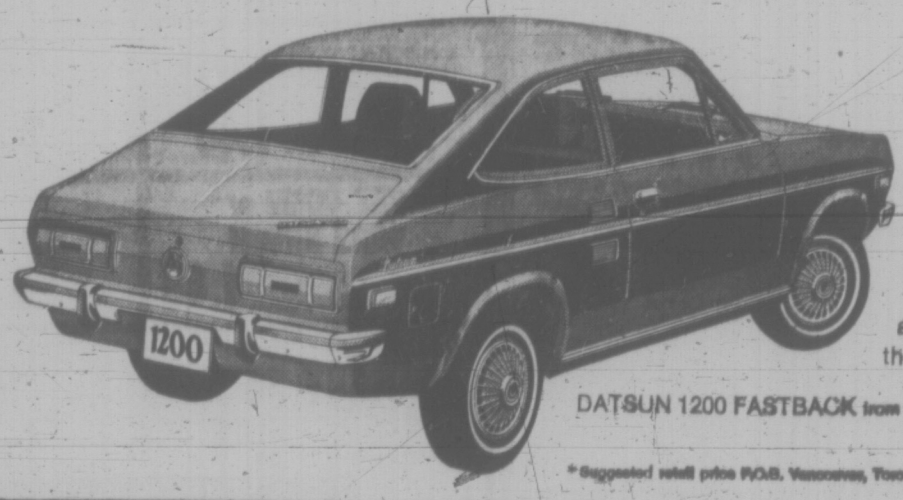

At Datsun we build solid, reliable automobiles that meet every Canadian safety and pollution control requirement. But, because it's still nice to drive something you can love a little too, we make a choice of Datsun models . . . sedans, a fastback, a wagon, a pickup and even a GT sports car. Datsun is all the car (and all the cars) you really need.

DATSUN
PRODUCT OF NISSAN

DATSUN 1200 FASTBACK from $2345* the more-for-your-money car

*Suggested retail price F.O.B. Vancouver, Toronto, Montreal, Halifax warehouse. Local freight, licence, provincial tax, if applicable, extra.

McCALLUM MOTORS LTD.
Yates at Cook, Victoria, B.C. Tel: 386-6168

THREE POINT MOTORS LTD.
2620 Government Street, Victoria, B.C. Tel: 385-6737

There are more than 1100 Datsun dealers across Canada and the U.S.A.

SUBURBAN
SELL
FORD CORTINA
386-6131

Wildcats 'No Solution' In Inter-Union Fights

VANCOUVER (CP) — The secretary of the B.C. Federation of Labor warned Thursday that the labor movement "can't go on trying to solve jurisdictional disputes through wildcats and wobbles."

Ray Haynes told the annual convention of the B.C. and Yukon Building and Construction Trades Council that "nothing does more harm to labor and labor's image than shutdowns and picketing between two Unions."

Haynes warned that if other methods are not used to solve jurisdictional problems, "we are going to see legislation introduced that will handcuff the labor movement to an even greater extent than at present."

He said legislation regarding labor has been introduced in the past under the guise of solving problems but was really intended to "shackle trade unions and make them ineffective."

Haynes said events in 1970 showed that "all workers" can put aside their differences and fight the boss and the government if it becomes necessary, but he added "I'm not sure we can afford much longer the luxury of this inter-union warfare," particularly in view of major negotiations to come up next year.

He referred specifically to all the construction unions, the forest industry and towboat workers.

"These negotiations under normal conditions would be sufficient to cause concern."

How do you make the best housing buy?
. . . by knowing All facts about the property before you close the deal.
A complete physical appraisement is a must. The foundation, drainage, plumbing, heating, wiring, future repairs and replacements — all should be objectively assessed before making a realistic offer for the property.
Canadian Home Inspection Service
Specializes in making independent property inspections for home buyers—in providing you with the facts you want to have.
For more information about how your best interests can be served, call . . .
Canadian Home Inspection Service
2519 Amherst Avenue, Sidney, B.C. Telephone 656-4128

McDonald's
STORE MANAGEMENT
Continued growth of McDonald's in Canada has created exciting opportunities for mature individuals to join our management team.
McDonald's is the leader in the fast-food industry and offers a challenging and rewarding career in management!
Salary will be commensurate with qualifications, and experience.
Candidates should submit, in writing, a detailed resume, in confidence to:
PERSONNEL DIRECTOR,
McDONALD'S
1567 Cedar Hill X Rd., Victoria, B.C.

OPEN HOUSE
414 BEACH DRIVE — OAK BAY
1:30 - 4:30 FRIDAY AND SATURDAY

Semi-Colonial family home in popular South Oak Bay. Large living room with fireplace, separate family size dining room, cosy den with fireplace, three spacious bedrooms, two bathrooms, full basement. Offered at only $33,900 — excellent terms. For exclusive viewing, call:
National Trust
ESTABLISHED 1898
DON CLARK
MIKE RUSSELL
in attendance
386-5451 (24 hrs.)

AESL Consulting Engineers
ASSOCIATED ENGINEERING SERVICES LTD.

Murray D. Glazier, B.Sc., P.Eng.
Allan M. McCrae, B.Sc., P.Eng.
Associated Engineering Services Ltd., Consulting Engineers, is pleased to announce the appointment of Murray D. Glazier, B.Sc., P.Eng., as Manager and Allan M. McCrae, B.Sc., P.Eng., as Chief Engineer of the Victoria branch.
Mr. Glazier brings to Associated Engineering 12 years experience in municipal engineering and urban land development, having been a principal in consulting firms specializing in this field. Mr. McCrae, an Associate in the firm, will devote his time to the engineering aspects of the branch's activities.
The Company also has offices in Vancouver, Prince George, Nanaimo, Edmonton, Calgary, Regina and Saskatoon.

OPEN TO VIEW
SUNDAY, 1:30 - 4:30 P.M.
6706 TAMANY ROAD
(Off Pat Bay H'way and Keating X Rd.)

LUXURY LIVING — COUNTRY SETTING
Panoramic views of the Straits, Gulf Islands and the Malahat — modern, custom-built, executive home, broadloomed throughout, 4 family size bedrooms (master ensuite), 3 bathrooms, rec. room with wet bar, panelled study, covered parking for 4 cars, heated outdoor swimming pool, ½ acre of view property. THE VENDOR HAS OTHER PLANS AND WANTS TO SELL. COME OUT AND SEE IF THIS COULD BE YOUR HOME.
W. MICHAELS in attendance — 386-1341
BOULTBEE, SWEET REALTY
Hillside Shopping Centre

HOUSE SHAKES

NELSON (CP) — From time to time Carmelia Lupien's house shakes and the shouts of workmen are clearly audible throughout the day.

Mrs. Lupien sits in her house which has belonged to the family since 1928 surrounded by a sea of mud as the department of highways works on pushing through a new arterial highway access way through Nelson.

"What they are trying to do is scare me out, but I'm going to stay. I have nowhere else to go," Mrs. Lupien said Thursday as work crews neared her door.

Department officials gave her four weeks to vacate the house almost a month ago. Mrs. Lupien is not sure when the four weeks are up.

Her lawyer, E. M. Russel of Vancouver, has applied for an extension of the four weeks and has advised her not to move.

Mrs. Lupien said the highways department offered her $13,500 for her property four years ago.

"I didn't hear from them again until just recently," she said. "I'm not against the new highway. I knew it was coming, but I'm not going to give my land away.

"All I want is a reasonable price for my property."

Trout Drop 'Not True'

VANCOUVER (CP) — A fisheries management official has denied a claim that the number of spawning Kokanee trout in Kootenay Lake has dropped 70 per cent since completion of the Duncan dam in 1967.

But Derek Willans of Trail says he has government figures to prove his statement.

Ed Vernon, chief of fisheries management for the provincial government, said Thursday he can't believe Willans would make such a statement — and if he did he must be missing out on some facts.

Vernon said this year's run of Kokanee would set a record for the two-mile spawning channel two miles south of the Duncan dam.

Union Disputes Must Be Solved In Canada Alone

Jurisdictional disputes among Canadian construction unions should be settled in Canada not the United States, says C. J. Connaghan, president of the Construction Labor Relations Association of B.C.

Speaking at the convention of the Canadian Association of Painting and Decorating Contractors in the Empress Hotel, Connaghan said Thursday that a recent visit to Washington, D.C., where disputes are handled by the National Joint Board, had convinced him it was impossible for difficult B.C. problems to be solved in the American capital.

BUY NOW
AT
YEAR-END SAVINGS
FORDS TORINOS
MUSTANGS
PINTOS
FORD TRUCKS
Peter Pollen
FORD
Yates at Cook 384-1144

BUY NOW
AT
YEAR-END SAVINGS
FORDS TORINOS
MUSTANGS
PINTOS
FORD TRUCKS
Peter Pollen
FORD
Yates at Cook 384-1144

Derive Above Average PROFITS
AS AN
EXCLUSIVE DISTRIBUTOR
Leasing Our Patented and Proven
ANTI SHOPLIFTING SYSTEM
To an Unlimited and Waiting Market
International concern seeking stable, intelligent and full-time working individual (no companies please) as an exclusive distributor for Vancouver Island and Northern B.C. marketing area.
We manufacture and furnish at no cost to you a revolutionary device and system (not to be confused with anything now on market in your area) which will prevent 85% to 90% of all shoplifting and employee pilferage, plus protect against robbery and burglary.
Systems now on lease in hundreds of locations to all types of businesses, industry and government. Each lease brings distributor a large immediate profit plus a generous and continuous income.
Distributors in U.S., Canada and Europe. To be appointed you should be experienced in dealing with businessmen. A $10,000 returnable cash deposit required on appointment.
Write for confidential projection of earnings from unique method of leasing our system.
ADBY INDUSTRIES
1306 - 2nd Avenue, Suite 310, Seattle, Washington 98101

OPEN HOUSE
Saturday and Sunday 2:00 to 5:00 P.M.
516 Glencairn Place
(Across from Colwood Elementary School — Sooke Rd.)

Well constructed 3 bedroom home with L-shaped living and dining room. Wall to wall shags and cushion-floor throughout. Slate fireplace. Has sundeck and carport, full basement with rough plumbing and loads of space for extra bedroom and rumpus room. Asking $25,900.
Stepanick Enterprises Ltd.
Phone: 592-3752 Anytime

3339 ALOHA
OPEN 2 to 4:30 SAT.
Beautiful Colonial Spanish interior home. Unsurpassed ocean, city and mountain views. 1800 sq. ft. of splendor, plus full lower level. See this one, $43,900 —Dial:
CLIFF STRETCH
479-1667 Off. or Res. 592-3969
J. H. WHITTOME
& CO. LTD.
Royal Oak Branch
4520 West Saanich Road

1655 SHERIDAN
(OFF MORTIMER — GORDON HEAD)
OPEN HOUSE SAT. 2-4:30

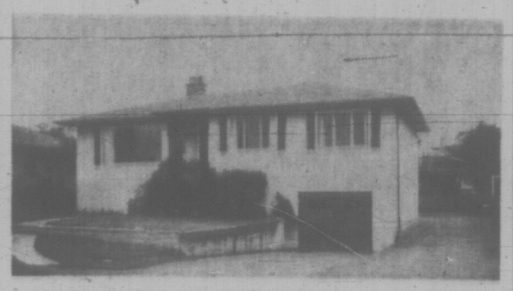

Just listed. A rare opportunity to buy a good family home in a desirable area. Wall to wall carpet in living room, dining room and halls. 3 bedrooms on main floor plus large rumpus room and 2 piece bath in basement. Drive-in garage plus paved driveway to carport at rear. Close to schools and shopping centres. ONLY $27,500
385-7721 CLIFF SALMOND 477-3626
GARDNER REALTY

"Call 382-6111."
Local 3600 or 3601

Phil Gaglardi has been asked by the Premier to help you find a job.

If you call the above number you will get the Provincial Alliance of Businessmen's office. You will be surprised to find people who really want to help you find a job, no matter what your age.

They will take your name, address and other particulars. If you can't reach the above number, call your nearest Social Assistance office.

Top priority will be given to unemployed young people under 19 years of age.

It may require re-training you in a trade of your choice.

It will require a genuine desire on your part to get off public assistance and on a job.

We're asking all government departments, industry, business and labor organizations to give us complete cooperation in helping you to help yourselves.

We know you don't like unemployment. So take advantage of this positive start and let's dig in and get rolling.

Who knows . . .

You could get off public assistance and on a job.

Regional Director — L. R. Campbell

Phil Gaglardi
Your Minister of Rehabilitation,

TORONTO MARKET TRADING

In addition to Canadian Press stock reports, bond and mutual fund prices, market quotations also are supplied by the following firms or agencies: Investment Dealers' Association of Canada, Richardson Securities, Royal Bank of Canada, Pemberton Securities, A. E. Ames & Co., Annett MacKay Ltd., and Vancouver Stock Exchange.

TORONTO CLOSING STOCKS
Distributed by CP
Toronto Stock Exchange—Oct. 1

Complete tabulation of Friday transactions. Quotations in cents unless marked $. x—Odd lot. xd—Ex-dividend. xr—Ex-rights. xw — Ex-warrants. Net change is from previous board-lot closing sale.

MINES

Stock	Sales	High	Low	Close	Net Ch'ge
A—B					
Accra	6500	8	7½	7½	— ½
Acme	18700	28	26½	27	—
Advocate	200	180	180	180	+ 5
Agnico	900	220	215	215	— 5
Akaitcho	1500	45	44	45	+ 2
Allied Mng	339	350	340	345	+ 5
Am Larder	9200	52	45	52	+ 4
Ang U Dev	See list below				
Armgold	2000	14	14	14	+ ½
All C Cop	1500	49	48	48	
Avoca M	500	70	70	70	
Bankeno	4300	690	670	670	—15
Barry Expl	4000	97	94	96	
Betlem	2735	$17¾	17⅜	17⅜	— ⅛
Black Bay	2500	5	5	5	— 1
Bl Hawk	1500	47	46	46	— 1
Bral Can P	150	175	175	175	— 5
Bramalea	3098	115	110	115	— 1
Brenda M	1700	420	415	415	— 5
Brout Reef	1000	25	25	25	
Brunswk	2500	350	340	350	+10
C—E					
Cam Mine	6500	29	27½	29	
Camflo	1140	275	267	270	— 5
Cam Chib	100	670	670	670	+10
Camp. RL	200	215	215	215	—1⅛
C Tung	1800	170	165	170	+ 5
Cdn Arrow	3000	22	22	22	+ ½
C Jamieson	2900	135	125	130	—10
C Merrill	230	620	620	620	
Cdn Nisto	1000	9	9	9	
Candore	6000	5	4½	4½	— ½
Captain	5000	5	5	5	— 1
Cassiar	825	$19¼	19	19	— ½
Cent Pat	2100	175	171	175	+ 5
Chmly	19370	195	169	185	+16
Chestrville	1000	11½	11	11	— 1
Chib Kay	2000	7	7	7	
Chib M	500	40	40	40	+ 1
Chimo	600	110	108	110	+ 4
Coin Lake	1000	8½	8½	8½	— ½
Columb M	2500	40	40	40	— 2
Con Pardy	227	110	110	110	
C Durham	8900	110	102	102	— 6
C Aiken	5220	155	153	155	— 5
C Morlsn	9200	160	153	160	—10
Con Negus	2000	6	6	6	
C Rambler	400	152	152	152	— 3
C Red P	11500	15	14	15	+ 1
C Rexspar	1000	71	71	71	— 1
Conwest	1500	830	775	775	—55
Cop Fields	1500	120	119	120	+ 5
Craigmt	500	825	810	810	—15
D'Aragon	2000	18	17	18	+ 1
D'Eldona	4550	52	51	51	+ 1
Denison	2497	$22½	22	22½	— ¼
Discovry	2300	78	77	78	
Dome	500	66	65	66	— 2
D Explor	1800	135	130	130	— 5
Dynasty	3750	585	565	575	+ 5
East Sull	5460	245	237	240	— 5
F—J					
F Mar	500	55	55	55	— 2
Fort Reinc	9900	53	49	53	+ 4
Frobex	4000	26	25½	25½	+ ½
Gnt Masct	8750	465	465	495	+10
Goldray	1000	53	53	53	+ 3
Granduc	300	500	495	500	
Granisle	540	$10¼	10½	10¼	+ ¼
Gren Pnt	16000	27	26½	26½	+ 1
Gulch	1000	5	5	5	+ 1
Highmont	500	220	220	220	— 5
Hollinger	185	$35½	35⅛	35⅛	— ⅛
Huds Bay	3085	$20¼	20⅛	20⅛	+ ¼
Hydra E	1000	17	17	17	— 1
Int Bibis	500	11	11	11	+ 1
Int Hallw	3020	59	55	59	+ 6
Int Mogul	375	785	780	780	—15
Int Obaska	4000	32	31	32	— 3
Jrgn Bay T	300	300	300	300	
Irish Cop	4500	8	7½	8	
Iso	4642	128	120	125	+ 5
Joliet	1000	22	22	22	
Jonsmith	2000	7	6	7	+ 1
Jorex	12460	165	132	165	+30
Joutel	500	63	63	63	+ 2
K—N					
Kam Kotia	500	38	38	38	
Kerr Add	1715	700	680	700	+ 5
K Anacon	700	28	28	28	+ 6
Kld Copper	1500	8	8	8	
KT Mining	4500	9½	9	9	— 1
L Dufault	4725	$11¼	10¾	11¼	+ ¼
L Shore	281	281	281	281	—14
La Luz	400	310	310	310	
LL Lac	400	180	180	180	
Lost River	2750	420	400	420	+15
Louvi	65000	15	15	15	+ 2
Lyton M	2224	150	148	148	+ 2
Madeline	700	235	235	235	
Madsen	3200	69	68	68	— 2
Man Bar	1600	29	29	29	
Mattagmi	850	$24⅝	23⅝	24⅝	+ ⅞
Mc Adam	500	49	49	49	
Mc Intyre	650	69½	69½	70	
Mentor	2100	74	67	74	
Meta Uran	1000	10	10	10	+ 1
Midrim	5000	18	17	17	—1½
NBU Mine	2900	250	215	440	+10
New Alth	500	12½	12½	12½	— ½
Newcona	500	510	510	510	
N Goldvue	5000	7	7	7	+ 1
N Que Regl	520	595	575	595	+45
N Senator	500	10	10	10	
Nick Rim	3400	11	11	11	
Noble M	4700	177	170	177	+ 7
Nor Acme	1000	33	33	33	— 1
Norlex e	See list below				
N Canada	2300	50	50	50	
N Colofim	2400	73	73	73	
Northgate	5301	595	580	580	—15
N Rock	5700	148	137	146	+ 2
O—S					
Obrien	2100	10	10	10	
Opemska	3335	820	805	810	+10
Open End	3500	27	25	27	
Orchan	1800	335	325	325	—20
Osisko	2300	35	34	35	+ 4
Pac Coper	3100	340	340	340	
Pamour	250	202	202	202	— 8
Paling	1300	$18	17½	18	
Pce Expl	5700	70	69	69	+ 2
Pick Trow	1823	30	30	30	
Pine Point	1650	$23¾	23⅛	23¾	+1¼
Placer	2130	$25⅝	25⅝	25⅝	
Prado Exp	500	140	140	140	+ 5
Preston	5435	630	615	615	—25
Pure Sil	29000	215	190	215	+30
Que Man	4500	11	11	11	+ ½
Q Mattagmi	4200	31	29	29	
Radiore	6500	21	20	20	
Reeves	100	111	111	111	+ 1
Rio Algom	3180	$14¾	14⅝	14⅝	— ⅛
Rio 580 pr	25	$79½	79½	79½	— ½
Roman	1300	800	595	800	
Rouyn	4000	9½	9½	9½	
Sherritt	3832	$13⅞	13½	13⅞	
Sil Miller	2700	6	5½	5½	
Silvmg	6000	22	21	22	+1½
Steep R	6380	217	207	207	— 5
Sullivan	725	250	250	250	
T—Z					
Tara	10500	$13¼	12⅝	13¼	+ ¼
Teck Cor A	1800	535	525	525	— 5
Teck Cor B	1875	445	440	445	
Texmont	4100	41	37½	40	
Tex-Sol	6000	62	61	61	
Thom L	2035	$17¾	17⅜	17⅜	— ⅛
Tombill	500	62	62	62	
Tonfine M	1633	88	85	88	+ 5
Tormex M	900	100	100	100	
Tribag	2500	65	65	65	
U Asbesto	200	470	470	470	—10
U Mindam	2732	9	9	9	
U Sisco	124872	300	266	300	+44
Upp Can	300	193	185	193	+ 8
Vespar	3000	15	15	15	
West Mine	1233	295	285	285	— 5
Westfield	5500	130	112	122	—10
Wstfield w	1500	20	20	20	
Wilthorse	1910	181	180	180	— 5
Win-Eld	3000	11	11	11	
Wr Harg	1100	125	115	125	+ 5
Yk Beaf	5500	480	465	475	—15
Zenmac	1000	8	8	8	+ ½
Zulapa	28000	20	19	19	+ 1

INDUSTRIALS

Stock	Sales	High	Low	Close	Net Ch'ge
A—B					
Abitibi	6560	55⅛	54⅝	54⅝	— ⅛
Acklands	200	54¼	54¼	54¼	
Acres Ltd	1176	9⅝	9	9	— ¼
Acres A pr	206	$35¾	35¾	35¾	+ ¼
Acres wt	501	200	185	185	— 5
Agra Ind	300	84¼	84¼	84¼	
Almco Ind	2236	$15¾	15⅝	15½	+ ¼
Alta Gas T	4771	49	48½	49	+ ⅝
Alta G D p	24	134	133	133	
Alta r	11940	120	105	120	+15
Alcan	8965	$17⅝	17⅛	17½	
Alcan pr	250	$25½	25¼	25¼	+ ¼
Algo Cent	1425	$7⅞	7⅝	7⅝	— ⅛
Algoma St	6679	$13¼	12	12½	+ 1½
Cp Fields	50	400	400	400	—10
Allarco Dv	1250	$5½	5¼	5½	+ ½
Alliance B	280	300	300	300	—25
Anglo-cn	100	415	415	415	— 5
Anglo pr	500	$12¾	12¾	12¾	— ¼
Ang CT 4½	50	530	30	30	
Aquitaine	11104	$19⅝	19¼	19¼	+ ¼
Args 200 p	125	$32¼	32¼	32¼	
Argus B pr	165	$32¼	32¼	32¼	+ ¼
Argus C pr	600	9⅝	9½	9⅝	— ⅛
Asbestos	701	$30½	29⅝	29⅝	
Atco Ind	375	8	8	8	— ¼
Atl Sugar	1130	56½	54⅝	55½	+ ¼
Atl Sug pr	450	60	60	60	— 2
Atl Dev B	300	135	135	135	
Auto Sel	150	490	490	490	—
Auto Hard	100	58¼	58¼	58¼	
Bank Mtl	6210	$16⅝	16½	16⅝	+ ⅛
Bank N S	3873	$28½	28¼	28¼	— ⅛
B Can Nat	400	$13¾	13¾	13¾	+ ¼
Bathurst B	160	6¼	6¼	6¼	
Bay Mills	215	290	290	290	
Bell Cdn	500	89	89	89	— 1
Bell Canad	3866	$44¼	44⅛	44½	— ⅛
Bell A pr	241	551	50	51	
Bell B pr	1650	$52⅝	52⅝	52¾	+ ¼
Biltmore p	300	8	8	8	+ ¼
Black P	200	375	375	375	
Block Bros	3100	310	300	310	+ 5
Bombrdr	250	13	13	13	
Bovis Cor	5458	175	165	175	+15
Bow Valy	9620	$29	28¼	29	+ ⅝
Bow Vly pr	100	$13¾	13¾	13¾	— ½
Bramalea	2400	58	55	58	+15
Brand w	400	175	175	175	
Brascan	5631	$18¾	18½	18¾	+ ⅝
Brdg Tank	1210	465	450	465	+50
Brdg Tnk p	170	35	34	35	+ 5
Brince	3134	55¼	54⅝	54¾	+ ⅛
Br Am Bnk	200	$12¼	12¼	12¼	— ¼
BC Forest	500	$19¼	19⅛	19¼	— ¼
BC Sugar	300	18	18	18	
BC Phone	105	60	60	60	
BCPh 6 pr	25	84	84	84	
BCPh 4½ p	30	62	62	62	
BCPh 4½ p	215	61	61	61	
BCPh 4.84	1600	19	19	19	
Budd Auto	1350	57⅛	57	57⅛	
Burns Fds	450	$12⅞	12¼	12¼	— ¼
Burrard	100	55½	55½	55½	
C—E					
Cad Dev	1040	57½	7	7	
Cad Dev b p	295	19	18½	19	
CAE Ind	300	390	375	390	+20
Calgary P	1016	25	25½	25	—
Calgy Pr 6	211	578	78	78	
Calgy Sab p.	240	592	92	92	+ 1
Cambridg	225	$10⅝	10⅝	10⅝	
Campeau	200	330	330	330	— 5
CD Sugar	50	31	31	31	— ½
Can Cem L	80	42	42	42	+ ¼
C Cem L p	100	$20¼	20¼	20¼	
Can Malt	447	$25½	25	25	+ ⅜
Can Malt p	1300	88	87¼	87	— 1
Can Perm	3340	$16½	16½	16½	
C Safway p	220	$8¼⅝	8¼⅝	8¼⅝	
CSL	400	$38½	38⅛	38⅛	— ⅛
CSL pr	200	5⅝	5	5	
Cdn Brew	4730	8¼	8	8¼	+ ¼
C Brew Ap	675	329	28½	29	+ ⅝
C Brew Bp	80	36	36	36	
C Cablesy	405	$13¼	13¼	13¼	— ⅛
C Cable w	240	175	175	175	
C Curtis	300	80	80	80	
Cdn Equity	100	$9¼	9¼	9¼	
C Foods	210	55	5	5	
C Found pr	130	8	8	8	
CGE pr	100	25	25	25	
CG Invest	65	65	65	65	+ ⅝
C Goldie	200	375	375	375	+ 5
C Hydro	1625	$14½	14¼	14¼	— ⅝
C Imp Bank	9751	$23⅞	23¼	23⅞	— ⅛
C Ind Gas	1870	$10⅝	10¼	10⅝	+ ⅛
C Ind Gas p	500	326	326	326	
CIL	226	$11⅝	11	11	
C Intrurb p	100	57½	7½	7½	— ¼
C Manoir	100	285	285	285	— 20
C Marconi	100	280	280	280	+ 5
C Occdental	100	9½	9½	9½	+ ⅛
CP Inve pr	1335	$25	24¾	25⅛	— ½
CP Inve w	5410	590	280	285	— 5
CP Ltd	39187	$13⅝	13⅛	13½	+ ½
CPL 53	11974	$10¼	10	10⅛	
CPL UK p	210	9½	9½	9½	
Cdn Tire	165	$34½	34	34½	+ ⅛
Cdn Tirr A	4185	$33⅛	33	33¼	
C Utilies	616	$33½	33⅛	33⅛	+ ½
CWN Gas	300	19¼	19¼	19¼	— ⅛
CWN G 4 pr	100	$11¼	11¼	11¼	
CWN 5½ p	250	$15½	15½	15½	
Canron	925	$16⅝	16½	16½	
Capit Div	1600	66	54	55	—13
Cara	1675	395	385	395	+10
Carrier JD	400	56	6	6	+ ⅝
Ct Ont St Lo	500	8¼	8¼	8¼	
Chemcell	1250	455	420	455	+35
Chem 175 p	250	$19¾	19¾	19¾	
Chrysler	343	$29½	29	29½	+ ½
CHUM B	1000	7⅝	7⅝	7⅝	
Codville A	1100	355	350	355	+ 5
Columbia	800	320	310	310	+10
Columbia p	1075	9⅝	9	9	— ⅛
Cominco	4314	$21½	21	21	— ½
C Holiday I	100	$10¼	10¼	10¼	
Compr Ap	100	$11¼	11¼	11¼	+ ⅛
Comtech	300	200	190	200	
Con Bath	2305	6⅝	6	6¼	+ ¼
Con Bath p	300	5⅝	5½	5½	
Con Bath w	500	45	45	45	
C Bath 68 w	330	215	200	215	+40
Con Bldg	1350	120	120	120	
Con Textile	800	5½	5½	5½	
Con Distrb	1070	$24¼	23⅞	24¼	+ ⅝
Cons Gas	2264	$19¾	19⅝	19¾	
Con Gas B	75	83	83	83	+ 1
Confed F	200	160	160	160	—10
Cooper	1505	$15	14¾	15	+ ⅛
Corby vt	210	21	21	21	
Corby B	225	$20½	20½	20½	
Cornat Ind	2700	170	160	170	+15
Coronto p	100	160	160	160	+ 5
Costain R	300	6½	6½	6½	+ ⅛
Crain R L	595	$10⅝	10⅝	10⅝	+ ⅝
Crush C	850	375	365	375	—25
Crwn Lite	220	$30½	30	30½	+ ¼
Crwn Trst	300	$13⅝	13⅝	13⅝	— ⅛
Crush Intl	700	$18⅝	18¼	18¼	— ⅛
Cygnus A	3001	5⅞	5⅞	5⅞	— ⅛
Cygnus B	578	6⅛	6	6⅛	+ ⅛
Dale-R	200	6½	6½	6½	+ ¼
Dalhousie	100	40	40	40	
Dawson D	1000	6	6	6	
Distl Seag	1655	$54⅝	54	54	— ½
Doman I	100	58⅝	8¼	8¼	+ ¼
Dome Pete	834	$36⅝	36½	36⅝	+ ⅝
D Bridge	310	$23⅝	23½	23⅝	+ ⅝
D Coal pr	400	24	24	24	
Dofasco	5920	$22⅝	22½	22⅝	
Dom. Limt	300	$7¼	7¼	7¼	— ⅛
D Lime w	1900	93	70	75	+ 2
Dom Store	3325	14	13⅞	14	+ ⅛
Domtar	2965	$10½	10⅜	10½	
D Textile	1170	$17	17	17	
DRG Ltd	240	$12½	12½	12½	
Dupond	218	$16½	16⅛	16⅛	— ⅛
Dupond A	800	7¼	7¼	7¼	— ⅛
Estn Can S	200	9	9	9	
Econ Inv	260	14	14	14	
E L Fin	100	56⅞	6⅞	6⅞	+ ⅝
Electro Ind	240	$37¼	37¼	37¼	— ½
F—J					
Falcon	1635	584	63	83	
Fed Diver	500	130	130	130	+ 5
Fed Grain	900	7⅞	7¼	7¼	— ½
Fields S	300	$12¾	12¾	12¾	
Fflet Mfg	3300	100	90	100	+20
Ford USA	222	570	70	70	
Ford Cdn	317	86⅝	86⅝	86⅝	— ⅛
F Seagrm	100	$12½	12½	12½	
FPE Plon	200	$17½	17½	17½	
Fraser	250	$13⅝	13⅝	13⅝	—⅞
Freman	1000	430	430	430	
Gall Mi Irn	100	57	7	7	
Gen Distrb	500	$13⅝	13⅞	13⅞	+1⅛
GMC	1530	85½	83½	85	+4½
Genstar L	2800	$10¼	10¼	10¼	+ ⅛
Gnstar L w	300	350	350	350	+30
Glendale	400	45¼	5	5	
Glengair	100	180	180	180	+ 3
Gleng B p	100	325	325	325	
Goodyear	70	$140	140	140	
Gtwt G	750	18	17⅝	18	+ ½
Gulch Ind	210	485	485	485	
GL Pap w	150	240	240	240	
GL Power	355	18½	18½	18½	
GN Capital	4320	57½	7¼	7½	+ ⅛
Gt West Int	500	6½	6½	6½	
Gt West S	2500	430	420	430	+10
Greenwd	300	$14¼	14¼	14¼	
GSW Cl A	600	9	9	9	
GSW Cl B	800	9	9	9	
Guac Trst	2970	13	12¼	12⅞	
Gulf Can	4939	$25⅝	25	25½	+ ½
Halifax D	1000	150	150	150	
H Group	793	$18¼	18⅛	18¼	— 5
Harden	913	10	10	10	— 5
Harris C.S.	400	260	260	260	+10
Harvest F	1600	75	72	75	
Hawker S	1600	250	245	260	+ 5
Hawker pr	176	$56¼	55¼	56¼	+1¼
Hays Bna	100	$10½	10½	10½	— ⅛
Home A	2110	$24½	24½	24½	+ ⅛
Home B	200	$24½	24½	24½	+ ⅛
H Bay Co	1805	$17¾	17¾	17¾	
HB Oil Gas	100	$45¼	45¼	45¼	—⅝
HB Oil G pr	50	55½	55¼	55½	+ ½
Hunter D	400	$13¼	13¼	13¼	+ ⅛
Huron Erie	675	$22¾	22½	22¾	+⅞
Husky Oil	2350	$17⅞	17⅝	17⅞	— ⅛
Husky B pr	200	$24½	24	24½	— ½
Husky D w	400	740	720	730	—10
IAC	6170	$19¼	18⅝	18¾	+ ¼
IAC w	2420	760	740	750	+20
Imasco	745	$18¼	18⅛	18¼	+ ⅛
Imp Gen w	600	60	65	60	
Imp O	58461	$30⅝	29½	29⅝	+ ½
Incomo Di	225	440	440	440	
Inc Dis w	225	25	25	25	
Indusmin	100	$10¼	10¼	10¼	— ⅛
Inglis	200	$10½	10½	10½	
Inland Gas	890	$11¼	11⅛	11⅛	— ⅛
Inland G p	225	$14½	14½	14½	
Inter-City	200	6⅝	6⅝	6⅝	+ ⅛
Inter C A w	800	275	260	275	+25
Inter C B w	750	260	260	260	+10
Intrnptlcb.	200	230	230	230	—25
IBM	715	$307	305	307	+1½
I Nickel	11736	$31⅝	31¼	31½	+ ¼
Int Util	2365	$37	36¼	37	+ ⅝
Int Util A	200	$41½	41½	41½	+ ½
Interpool I	550	23	23½	23	+ 1
Int Div	1900	350	335	345	+15
Intpr Pipe	2595	28	27⅝	27⅝	+ ⅛
Int Pipe w	2800	$12¼	11¾	12¼	+ ¼
Intpr Steel	3650	96	7½	8	+ ½
Intpr Stl pr	450	$23¼	22¾	23¼	+¼
Inv Grp A	950	6⅞	7	7	— ⅛
Inv Grp S p	150	18	18	18	
Irwin Toy	225	17	17	17	
ITL Ind	800	430	410	430	— 5
Ivaco Ind	900	$15¼	14¾	15¼	+ ⅛
IWC Ind	1210	210	195	195	—15
Jockey C	133	425	425	425	+ 5
K—N					
Kaiser Re	645	55	490	5	
Kaps Tran	9625	56⅞	6½	6½	
Keeprite P	800	$10¼	9¾	10¼	+ ½
Kelly D A	250	5¾	5¾	5¾	
Kelsey H	200	55⅝	55¼	55¼	— ⅛
Kerr Add	1200	$14⅝	14⅝	14⅝	+ ⅛
Kettler A p	500	8½	8⅜	8½	+ ⅛
Kettler w	6300	650	650	650	
Labatt	1288	$22½	22¼	22½	+ ¼
Labatt pr	2450	24	22¾	23¼	+ ¼
Laidlaw M	100	$12¾	12¾	12¾	— ⅛
Laidlaw A p	300	$13⅞	13⅞	13⅞	+ ⅛
L Ont Cem	1500	235	225	230	+ 5
Laurentide	148	$9¼	9¼	9¼	+ ⅛
Lau Fin	2769	8⅝	8½	8⅝	+ ¼
Lau P 2.00	100	$24¾	24¾	24¾	
Leigh	10190	440	410	440	+30
Life Inv w	500	85	85	85	+ 5
Lincoln Tr	22	$12½	12½	12½	
Livingsto	100	57	7	7	
Loblaw w	441	365	360	365	+ 5
Lob Co A	620	55½	5¼	5½	+ ⅛
Lob Co B	205	65½	5½	5½	
Lob Co pr	325	30¾	30½	30¾	+ ¼
Lob G A pr	2100	$19½	18⅞	19¼	
Loeb M	1150	395	390	930	
Loglstec C	200	8	8	8	
Maclaren A	1075	$15½	15½	15½	+ 1
Maclean H	800	$14¼	14	14	— ⅛
MH Cable	650	6⅝	6½	6⅝	+ ⅛
MB Ltd	1775	$23⅝	23½	23½	
Magna El	300	280	270	280	+10
Magnason	230	7⅞	7½	7½	
Magnetics	200	81	81	81	
Maher pr	150	58½	8½	8½	
M Lf Gard	210	$27¼	27¼	27¼	
Maritime	2107	$20¼	19¾	19¾	
Markboro	2100	460	445	445	—10
Mass-Fer	2875	$11⅝	11⅜	11½	
McLaghlin	350	$11¼	11	11¼	+ ⅝
McLagn w	300	475	475	475	
MEPC	663	5⅝	5⅝	5⅝	
MEPC p	250	20	20	20	
Met Stores	5840	$14	14	14	
Met Stors p	225	$18¼	18¼	18¼	
Met Str 67 p	200	$18	18	18	+ ¼
Microsyst	1231	5⅝	5¼	5¼	
Mill Brick	295	440	440	440	+30
Molson A	877	$17⅞	17½	17¾	— ⅛
Molson B	1324	$17⅞	17½	17¾	— ⅛
Mon Life	100	$25¾	25¾	25¾	+ ¾
Monenco	100	5¾	6¼	6¼	
Mnt Trst	200	$18⅞	17⅞	17⅞	
Moore	3770	$34¾	34⅛	34⅝	+ ½
Morse A	100	$12¼	12¼	12¼	— ¼
Morse B	110	22	22	22	— 1
Mosaic	300	$14⅝	14⅝	14⅝	+ ¼
MacThrs I	2030	$17⅞	16¾	16¾	— ¼
Nat Drug	100	5¾	6¼	6¼	
Nat Drug p	250	7⅞	7⅞	7⅞	
N Hees Ent	200	325	320	320	—20
Nat Sea	200	9⅝	9⅝	9⅝	
Nat Trust	175	$28¼	28¼	28¼	— ⅛
Nat Vanad	600	340	340	340	+ 5
Nfld LP	150	310	10	310	
Noranda	6138	529	28¼	28¾	
NCtrl G	10160	$14⅝	14½	14⅝	+ ⅛
Nor Ctl Sp	100	$36½	36½	36½	
Nor Ctl B p	600	529	28¾	29	
Nor Ctl w	1975	560	550	550	+10
NW

Bankrupt Firm Shows $2.5 Million Deficit

TORONTO (CP) — Malone Lynch Securities Ltd., a bankrupt Toronto Stock Exchange company, told its creditors in a statement Thursday that it has a deficit of almost $2.5 million.

The brokerage company, put into receivership last Aug. 12, had more than 3,000 clients.

The company said in the statement that it has assets of $4,678,000 to meet liabilities of $7,111,000. This leaves a deficit of $2,476,000 indicating that creditors will get 65 cents on the dollar.

The stock and bond industry's National Contingency Fund has said, however, that it will pick up all losses suffered by bona fide arms-length public clients of the firm. These are clients with no other special connection with the broker.

About 120 creditors attended Thursday's meeting at a downtown hotel, when the company issued its statement — the first public disclosure of its financial condition.

The statement said that clients and trade creditors are owed a total of $6,361,000 and that contingent and other liabilities come to $750,000.

Assets are composed mostly of securities held by the company for its customers.

COST $400,000

Cost of administering the bankruptcy was given as $400,000. The receiver is the Clarkson Co.

The firm was put into receivership a day after its trading privileges were suspended by the Toronto Stock Exchange. The firm's failure apparently was the result of a sharp decline in price of Freehold Gas and Oil shares.

Freehold, a Calgary-based exploration company, whose shares are listed on the Vancouver Stock Exchange, had been a hot market number since midsummer when it acquired a small interest in a California oil well.

Freehold shares climbed to as high as $3 in early August from 75 cents at the beginning of June. Then, within a short period, the stock dropped to 60 cents.

The Toronto Stock Exchange has not had a bankruptcy among its members for several years.

SUBURBAN
BODY & PAINT
SERVICE
386-7712

Pemberton, Holmes Ltd.
ARE PROUD TO PRESENT AN
OUTSTANDING EXCLUSIVE LISTING
2295 ARBUTUS RD.

WILL BE OPEN FOR INSPECTION ON
SATURDAY, OCT. 2 — 1:30 - 4:30 P.M.
For the convenience of those seeking a luxurious home at a down to earth price. Almost 3,000 sq. ft. of planned perfection for those who demand and can afford the best in a UNIQUE, MODERN HOME. Beautifully proportioned floor plan provides 4 bedrooms, 3 bathrooms and SPACE for all family activities. Previously valued at $65,900, special circumstances make it possible for some discriminating home-seeker to purchase this fabulous home for ONLY $56,000.
For Prior Inspection and Full Information — Call
384-8126 MR. GREENE 385-0795

Sawmill Gets Grant

OTTAWA (CP) — Downie Street Sawmills Ltd. of Revelstoke, will receive $146,000 federal incentive grant for expansion of its lumber and wood chips mill, intended to create about 44 new jobs.

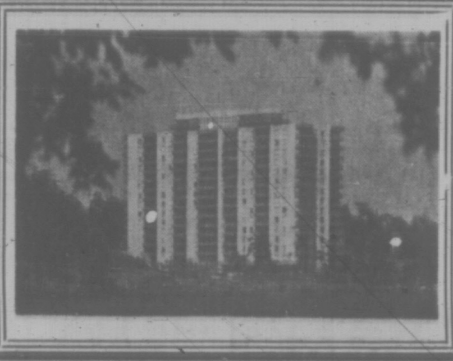

Princess Patricia
on the beautiful blue Pacific
1-Bedroom from $125
2-Bedroom from $170
Children up to 2 years Welcome
701-703 Esquimalt Road
382-2223

EDITOR: G.S. KENT

BUSINESS AND FINANCE

QSP

Severe depression in the prices of steel and scrap in both domestic and world markets is blamed for a dramatic turn in profits for QSP Ltd., parent firm of Quebec Steel Products Ltd. and associated companies.

The six months ended June 30 show sales of $13.34 million, up from $12 million, but operating profit little more than half before depreciation, debt servicing and director fees.

Net earnings were $42,000, compared with $408,900, or seven cents a share vs. 85 cents after extraordinary items, but with 100,000 additional shares outstanding this year.

Union

Union Carbide Corp. expects its third-quarter earnings to be disappointing.

The company said indications were that third-quarter earnings could be approximately 15 cents a share less than the 61 cents a share reported in the period last year.

The company attributed its projected decrease to unusual operating costs and lower sales.

Bethlehem

Bethlehem Copper reports the latest drilling and assay results from the J-A zone of its Highland Valley property and confirms the discovery of a major new ore body.

The zone involved is about two miles from the firm's Highland Valley mine in the Kamloops region.

President Patrick M. Reynolds said geologic ore reserves in excess of 150 million tons grading .45 per cent copper or better are indicated. He said another report will be issued in about 60 days.

Honeywell

Honeywell Controls Ltd. has changed its name to Honeywell Ltd. to better reflect the firm's involvement in automation systems and computers. It is an affiliate of Honeywell Inc., U.S.-based international corporation.

Two Canadian factories, at Toronto and Bowmanville, Ont., produce for domestic and export markets.

Empire

Empire Stevedoring is examining a site in New Westminster for a $10 million container terminal, said general manager Johnathan Hopkins.

Hopkins said that New Westminster was one of four sites under study for the 50-to-100-acre terminal.

Port Record

Record cargo handling by the Port of Vancouver is recorded for the seven months to July 31, a total 20.23 millions, according to National Harbors Board.

The 33 per cent increase includes extra shipping handled since the start of a U.S. strike of longshoremen. But for the first time, coal will exceed grain as the principal export commodity by the end of the year, acting port manager William Duncan said.

Coal in the seven-month period stood at 4.4 million tons, up 164 per cent, and grain at 4.5 million tons, an increase of 18 per cent. General cargo was up from 1.66 million tons to 1.79 million tons.

Medicor

Medical Investment Corp. of Minneapolis has reported net earnings of $375,987 or 45 cents a share for the first half of 1971, compared to a loss of $409,852 or 50 cents a share for the same period last year.

Medicor holds a majority interest in Northwest Sports Enterprises Ltd., owner of Vancouver Canucks hockey club.

Canadian Firm Gets Into Big Peru Deal

LIMA (Reuter) — Peru will sign a $65 million contract with a British-Canadian consortium Sunday to put the Cerro Verde copper deposits into production by mid-1974, it was announced Thursday.

A spokesman for the power and mines ministry said the contract with the consortium led by British Smelters Construction Ltd. in association with Wright Engineering of Vancouver will be signed in the southern city of Arequipa near the rich copper deposits.

The deposits, located at a height of 9,000 feet in the Andes, are estimated to have reserves of 150 million tons of ore with a copper content of 1.09 per cent.

When the Cerro Verde mine goes into production, it is expected to have an output of 30,000 metric tons of fine copper a year.

A concession to exploit Cerro Verde held by the U.S. Anaconda Mining Corp. reverted to the state last December. The state-owned Minero Peru company will take over the mine after it goes into production.

Government plans to develop Cerro Verde envisage a second-stage investment of a further $80 million to increase production to 50,000 tons a year.

New Treasury Bills

OTTAWA (CP) — New 91-day Government of Canada treasury bills auctioned Thursday: $175 million at an average price and yield of 98.997 and 4.06 per cent. Last week, same amount and term, 99.019 and 3.98 per cent. 182-day: $45 million at 97.977 and 4.16 per cent. Last week, same amount and term, 98.022 and 4.05.

Money
earns good, safe interest in a Lombard North Central Deposit Account

A Bank Deposit Account with Lombard North Central provides a good rate of interest, with complete safety for your capital – leading to financial peace of mind.

6% Deposits at 6 months' notice of withdrawal can earn 6% interest per annum, but you can withdraw up to £100 on demand during each calendar year. Interest is paid half-yearly without deduction of U.K. tax.

TIME DEPOSIT ACCOUNTS: Deposits of £5,000 and over can earn higher rates of interest for fixed periods. Details are available on request.

Opening an Account is simplicity itself, so write now to the General Manager for further details and a copy of Deposit Account Booklet No. AO515.

On October 1, 1971, in London by special Act of Parliament the business of certain companies in the Lombard Banking and North Central Finance Groups (all wholly owned subsidiaries of National Westminster Bank Limited) was transferred to Lombard Banking Limited, which as an enlarged and strengthened company then changed its name to Lombard North Central Limited. No action is required by any existing Depositors or Customers whose rights are preserved intact and completely protected.

Lombard North Central
LIMITED
Head Office: Lombard House, Curzon Street, London W1A 1BB, England. Tel: 01-499 4111
City Office: 31 Lombard St., London EC3, England. Tel: 01-623 4111
Lombard North Central Limited is a member of the National Westminster Bank Group whose Capital and Reserves exceed £329,000,000.

TV Makers Here Tune Into Wealth

By ANTHONY J. PATTERSON
Financial Times News Service

Canadian makers of TV sets have been suddenly struck with an embarrassment of riches.

Since the end of the Second World War, electronics manufacturers have been appealing to government to lift the 15 per cent excise tax imposed as an anti-luxury measure. Last June 18 Finance Minister Benson granted their wish in his budget address. But the industry was already so busy filling orders that it barely had time to blink at this new shot in the arm. Sales of Color TV sets had so far outstripped predictions that most manufacturers were struggling to keep up with demand.

PUMPING

Now the anti-dumping tribunal of the Tariff Review Board has granted another wish of the industry. In a decision sought by manufacturers for several years it has ruled that many of the imports from Taiwan and Japan, which account for up to 80 per cent of small-screen TV sales in Canada, have been "dumped" here at prices lower than they carry in their home markets.

The result will be to penalize these imports with an anti-dumping tax which will more than offset the removed excise tax. Only two major companies, Sony Corp. and Sharp Corp., were exempted from the findings of the tribunal.

This will mean that Canadian manufacturers will have a chance to capture some of the fast growing market for small screen sets. But they will have to tool-up to do so because competition from the Far East has scared many of them away from this field in the past.

'CLOSE LOOK'

Electrohome Industries Ltd. of Kitchener, the major Canadian-owned manufacturer of home entertainment products, is going to take "a close look" at the small screen market now that competition will be on a more even footing.

But Electrohome, like most other importers, assemblers and manufacturers, is more concerned with meeting current demand for color TV. At the beginning of this year market saturation for these sets had reached less than 20 per cent in Canada, while it was 50 per cent in the U.S. The industry expects to be fully employed filling this gap for the rest of this year and well into next.

Savings Bond Program Set

Co-ordinating Canada Savings Bond sales through payroll plans this year for the 29th time will be William F. Munro, a Victoria investment salesman.

On loan from Pitfield, Mackay, Ross and Co. Ltd., Munro will again organize payroll deduction plans for industrial and institutional employees on Vancouver Island.

Bank of Canada regional director for CSP payroll division is George Sherwood, on loan from the Vancouver office of Odlum, Brown and T. B. Read Ltd., who heads a team of nine B.C. representatives for the annual campaign to be launched.

APPOINTMENT

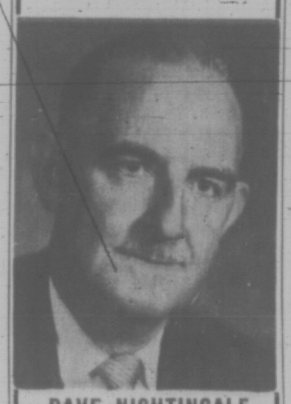

DAVE NIGHTINGALE

Mr. Bill Boothman, General Sales Manager, is pleased to announce the appointment of Dave Nightingale to the position of Sales Representative.

Dave comes to Cortina Car Centre with an outstanding record of 11 years of service to the motoring public of Victoria.

Cortina Car Centre
YATES at QUADRA

Navy Architects Start Meeting At Hot Springs

Naval architects and marine engineers of the Pacific Northwest meet today, Saturday and Sunday at Harrison Hot Springs for their 25th annual fall convention.

Speaking Saturday at a banquet in the Hot Springs Hotel will be Burnaby-Seymour MP Ray Perrault, parliamentary secretary to the labor minister.

Canadian and American members of the Society of Naval Architects and Marine Engineers attending the meeting are expected to number 250.

They will hear a feature paper titled Optimising and Comparing Different Modes of Marine Transportation Systems, by Vancouver naval architect W. E. G. Talbot and Prof. H. C. Wilkinson, University of British Columbia.

If you're a serious saver, how about this...

8%
for 5 year periods
7½% for 4 years
7¼% for 3 years
6½% for 2 years
6% for 1 year

Our Debentures and Guaranteed Investment Certificates, which we also call TERM SAVINGS, now earn these exceptionally attractive interest rates. Issued in amounts from $500, they've been popular short term investments with conservative Canadians for generations. Convenient, very secure and worth enquiring about. Your investment dollars couldn't be better off.

Canada Permanent—growing since 1855—federally incorporated and supervised—member Canada Deposit Insurance Corporation.

Rates subject to change without notice.

Please send me a descriptive folder on ☐ Debentures ☐ Guaranteed Investment Certificates
Name
Address
City Province

Canada Permanent Trust
Canada Permanent Mortgage Corp.
1125 Douglas Street, Victoria Phone 386-1361

Superior Side-By-Side Duplex

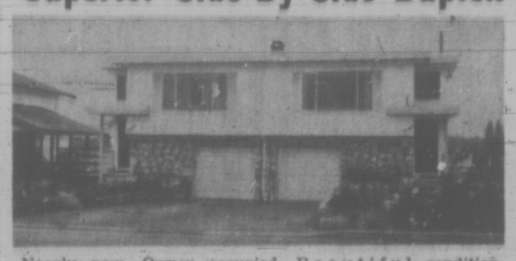

Nearly new. Owner occupied. Beautiful condition. PRESTIGE AREA near the University. 2-Bedrooms and separate dining room each side. 2-bathrooms. Basement roughed in for rumpus room and bedroom. One side rented for $180.00 per month.
Priced to sell $46,900.00
Phone J. ETTEMA now for the Address - 383-7115
ETTEMA REALTY LTD.
1802 Cook Street.

BOULTBEE SWEET REALTY LTD
LIVING ON A
JINXED INCOME?

You know . . . the income that's never enough for those desireable extras . . . Why not cut your cost of living by moving into one of our (no step) brand new condominiums. There are other features (no hills) to the sea, Parliament Buildings, Beacon Hill Park, Downtown and being very close to the bus and shopping.

OPEN HOUSE
DAILY INCLUDING SUNDAY
1:30 to 5:00
ARDLEA COURT
CORNER OF OSWEGO AND MICHIGAN

ONE BEDROOM UNITS $12,500
TWO BEDROOM UNITS from $18,000

Very easy age and salary qualifications for your mortgages and no co-signers needed for single ladies.

BOULTBEE SWEET REALTY LTD
737 FORT
388-5561
A Yorkshire Trust Affiliate

SUBURBAN
SELL
FORD CAPRI
386-6131

'Scrambled Brains' Too High a Cost for Neatness

Asphalt and children's playgrounds don't mix.

Oak Bay council's parks and recreation committee agreed Thursday with the complaint of Mrs. G. M. Beardsmore, 2594 Beach, that the asphalt bases of parks' playground equipment are dangerous.

Ald. John Goult, when told by municipal engineer Geoffrey White that turf near playground equipment became rutted, said:

"We don't want kids with scrambled brains just because we want things neat. When I was a kid growing up in Victoria we had plain soil. Sure, it got worn — it got rutted — but it wasn't dangerous."

The committee decided to ask the Oak Bay Recreation Commission to recommend what should replace the asphalt.

The committee will recommend to council that $1,450 be spent on beautifying the southeast corner of Oak Bay and Foul Bay — $700 for landscaping and planting, $350 for a sprinkler system and $400 for a carved wooden sign and rock support.

The works committee were not in favor of absorbing the additional costs of garbage collections for large apartment buildings.

Ald. Brian Smith pointed out such expenses never appear in cost-benefit analyses.

"They come in here and build apartments, but I am not in favor of special contracting or purchasing expensive equipment. All these costs come in later."

Commenting on a report from Dr. J. L. M. Whitbread, chief medical officer for the Greater Victoria Metropolitan Board of Health, on water samples taken in the areas of Humber and Ripon Roads, Ald. Douglas Watts said the priority in 1972 should be the elimination of the septic tanks in those areas.

Chabot Sees Encouraging Trends

A number of construction industry indicators show encouraging trends, Labor Minister James Chabot told the Canadian Association of Painting and Decorating Contractors convention Thursday.

Investment activity showed an 18 per cent increase this year over last, while captial and repair expenditures in housing were up 19 per cent.

The value of building permits in the first part of the year was $221 million, up one-third over last year.

The number of jobs increased by 79,000, and unemployment was 5.4 per cent.

"This remains a priority item as far as we are concerned," he said.

"Until you can reduce it to below 5 per cent you should be concerned."

The 5.4 per cent figure, however, was the lowest since January, he said.

Speaking of labor relations in the construction industry, he said key efforts are required to bring about an improvement. He also referred to the three-month lockout in the construction industry last year.

"Your industry cannot afford the kind of economic and social waste associated with costly labor disputes," he said.

A total commitment was required by both sides to overcome problems. The best way to do this was not by strikes and lockouts but by improved bargaining and mediation, he said.

The painting contractors convention is continuing at the Empress Hotel until Saturday.

Before the Judge

A 22-year-old man who used his father-in-law's account to cash $367 in worthless cheques was sentenced to two years in prison Thursday by Judge William Ostler for uttering.

Thomas R. Mills, address unknown, pleaded guilty earlier to 10 counts of uttering forged cheques in June and July.

A policeman testified earlier that the accused received mostly groceries and money at food markets where he cashed the cheques.

Court was told that Mills had a record including several convictions for false pretences and obtaining food by fraud. He had also been convicted of escaping custody.

★ ★ ★

Sharon L. McPherson, 22, was given a suspended sentence with a year's probation for seven false pretence offences.

She pleaded guilty earlier to writing worthless cheques totalling $185 between May and August.

A city policeman testified that the woman received mostly clothes for the cheques.

Ostler ordered her to repay $69.08 to two clothing shops where the accused had cashed two of the cheques.

★ ★ ★

Johann Schmoltner, 45, of 2529 Garden, was fined $250 when he pleaded guilty to stealing a sweater from The Bay Sept. 1.

★ ★ ★

Wayne Sinclair, 21, of 1521 Edgeware, was fined a total of $500 when he pleaded guilty to driving while under suspension and possession of marijuana.

Court was told that the accused was stopped after he was seen driving on Shelbourne about 8:30 p.m. Sept. 29. His licence has been suspended in 1970.

A search of the vehicle revealed two marijuana cigarettes which the accused admitted were his.

★ ★ ★

Donald A. Lesage, 42, of 303 Vancouver, was fined $50 when he pleaded guilty to wilful damage.

Lesage, court was told, kicked in two doors on suites in the building where he lived. Damage was estimated at $40.

★ ★ ★

Stuart D. McKeigan, 24, of 243 Kingston, who earlier pleaded guilty to possession of a knife for the purposes of assaulting another man changed his plea Thursday.

McKeigan told Ostler that he had some new evidence to show that he was not guilty of the offence.

Ostler transferred the man to another court after recording the new plea.

Judge E. F. N. Robinson remanded the case to Oct. 7 to fix a trial date and set bail at $500.

★ ★ ★

Fred T. Louth, 35, of 223 Crease, was fined $300 by Robinson for impaired driving and was prohibited from driving for three months except when working.

★ ★ ★

Judith Lynne Greggor, 31, of 3235 Quadra, was fined $300 for driving with a blood-alcohol content over .08 per cent. She was banned from driving for three months except when working.

★ ★ ★

Wesley Walter Chambers, 27, of 3340 Hazelwood, was fined $350 for impaired driving and prohibited from driving for four months except when working.

★ ★ ★

Wayne Ernest Coey, 20, of 540 Rithet, was fined $350 for impaired driving and prohibited from driving for four months except when working.

★ ★ ★

Murray Joseph Miller, 232 Simcoe, was fined $300 for driving with a blood-alcohol content over .08 per cent. He was also banned from driving for three months except when working.

★ ★ ★

John Mayes Berrigan, 22, of 1181 Yates, was fined $100 for driving while under suspension.

OPEN HOUSE
OAK BAY
1869 LULIE ST.
SATURDAY, 2 to 5

Splendid and spacious, over 1,800 sq. ft. Massive living room almost 30 feet long with huge corner stone fireplace — a separate formal dining room — 2 bedrooms main floor — white and gold vanity bathroom — open stairway to a terrific 14½ x15½ room — office or study — 2nd white and gold bathroom — full basement with room for development. A mature home completely modern — a terrific below replacement price at $29,000 Terms

GLADYCE McLURE
385-2458 or 592-7123
BYRON PRICE LTD.

SALES REPRESENTATIVE

Continued growth and an expanded product line has created exceptional sales opportunities with Xerox, a leader in the copier duplicator market.

XEROX OFFERS YOU

1. Quality products.
2. Exceptional earnings potential, based on salary, commission, and bonus.
3. Complete company paid benefit program.
4. Profit sharing.
5. Exceptional opportunities for promotion.

If you are presently in sales and have a proven track record, please contact —

XEROX
OF CANADA LIMITED
680 Sumas Street, Victoria
F. Kohlman — 384-4032

GLEN LAKE

OPEN FOR INSPECTION — SAT., 1:30 - 4:30
3177 ANDERS ROAD

This beautiful 4-bedroom home is only 6 months old and is situated in a new subdivision overlooking Glen Lake. A fully developed home offered at only $27,900

THIS MUST BE SEEN
LARRY M. BROOKS
384-8126 or Res. 478-2918
Pemberton, Holmes Ltd.
1002 Government Street 384-8126

SUBURBAN
SELL
FORD TRUCKS
386-6131

Member of Canada Deposit Insurance Corporation
8%
On Term Deposits
CITY TRUST
1306 Douglas St.
Phone 383-4141
CITY SAVINGS & TRUST COMPANY
REGISTER NOW FOR TAX SAVINGS

Open House Saturday 1:30 to 4:30
3125 Midland Road — Uplands

You are invited to view this truly beautiful home in a charming Uplands setting. Over 3000 sq. ft. of delightful living space which includes 4 bedrooms, den, family room, 2 sundecks and much, much more. Reasonably priced at $75,000.

In attendance:
P. CHARLESWORTH
598-4286 386-2111
MONTREAL TRUST
1057 FORT STREET

OPEN HOUSE 1:30 - 4:30
2968 PORCHER PLACE
OFF KELLY ROAD—QUIET COLWOOD

A good walk to all school levels, on a new 7-lot cul-de-sac, this new Hucker built home is available for immediate possession. 3 bedrooms (master en suite) and living and dining rooms have shag broadloom floors. Raised hearth fireplace and glass doors to sundeck with hill views. Big kitchen. Basement amenable to development with lots of daylight. Gracious entry. $25,700. Trade your present home.

ALF PORCHER—386-2955 or 384-5823
MAYFAIR REALTY LTD.

OPEN HOUSE
1:30 — 4:30 SATURDAY
3174 ANDERS ROAD

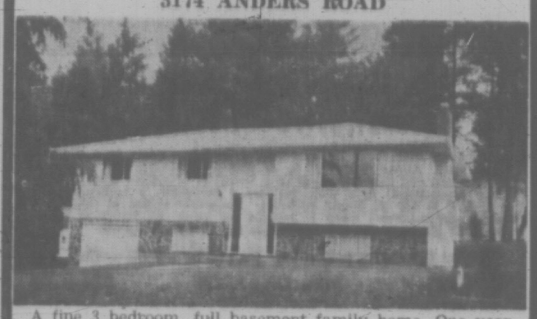

A fine 3 bedroom, full basement family home. One year old, wall to wall shag, raised hearth, white brick fireplace, drive-in garage, paved driveway, etc. In a lovely treed setting. Offered at $27,500.

JIM WEST 592-3703
Pemberton, Holmes Ltd.
1002 Government Street 384-8126

OPEN HOUSE
SATURDAY, 1:30 - 4:30
2747 CADBORO BAY ROAD

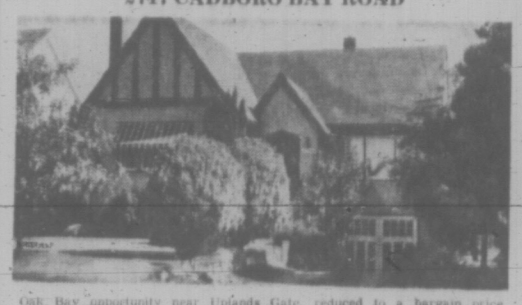

Oak Bay opportunity near Uplands Gate, reduced to a bargain price of $27,900. A charming Tudor home with 4 bedrooms, 3 sets of plumbing, living room with fireplace and separate dining room. Full high basement and pleasant garden with fruit trees. In attendance

386-2111 THOS. E. ANDERSON 592-3358
MONTREAL TRUST
1057 Fort Street

OPEN HOUSE
SATURDAY 2-5 P.M.
1540 ROCKLAND AVE.

Immaculate quality home with seaviews. Large bright living room and dining room, W.W. panelled den. 3 B.R. 2 ensuite. Spacious modern kitchen with built-ins. Two car garage and panelled study in basement. 1800 sq. ft. Phone 382 3904.

$46,500

OPEN HOUSE
SATURDAY 1:00 to 4:00 P.M.
3960 LEXINGTON AVE.
(Off Arbutus)

8-room modern Colonial, with 4 bedrooms and den, master bedroom with dressing alcove and 3-pce. bath ensuite. 4-pce. bath main floor and 4-pce. bath down. Double carport, large sundeck and recreation area (28'x14'). Fully landscaped, near grounds. $51,000.00.

M. E. BRAITHWAITE
Res. 592-0638 Office 384-9305
Financial Survey Ltd.

OPEN TO VIEW
2 to 4 SAT.
360 DALLAS
VICTORIA'S SEAFRONT
PRESTIGE CONDOMINIUM
Magnificent view from all suites.

SUITES FOR SALE

ONE BEDROOM, From $18,000
TWO BEDROOM, From $23,000
THREE BEDROOM, From $42,000

Don Whyte

LET US GIVE YOU A PERSONAL TOUR
EXCLUSIVE AGENTS

Alec Gower

WHYTE AND GOWER
OAK BAY PROPERTIES
2227 OAK BAY AVE. PHONE 592-3407

Zeller's
FRIDAY, OCT. 1
10 P.M.-1 A.M.

½ PRICE
BOYS' JEANS
Srtipes, Plains
Perma Press
8-18. Fall Shades

10% Off
ALL PURCHASES
Between 10 p.m. -1 a.m.
If you are dressed in night attire

FREE
10-lb. Turkey
With any credit purchase of $50 or more

LAMONT
BLANKETS
72 x 80
$2.77

Over 500
FABULOUS SPECIALS
Throughout the Store

MIDNIGHT SNACK
Burger and Coffee
2 for $1.00

EARN EXTRA MONEY WITHOUT SELLING OR HARD WORK
learn income tax preparation from
H&R BLOCK
"The Income Tax People"

CLIP AND MAIL TODAY
send for FREE information
Now you can learn income tax preparation from H&R Block. Thousands are earning good money as tax preparers. Enrollment open to men and women of all ages. Job opportunities for qualified graduates.
Classes Start October 18th.
H&R BLOCK
C/O Victoria Press box 674
Please send me free information 2
NAME
ADDRESS
CITY Phone
PROV.
CLIP AND MAIL TODAY

Victoria's Inner Harbour Today

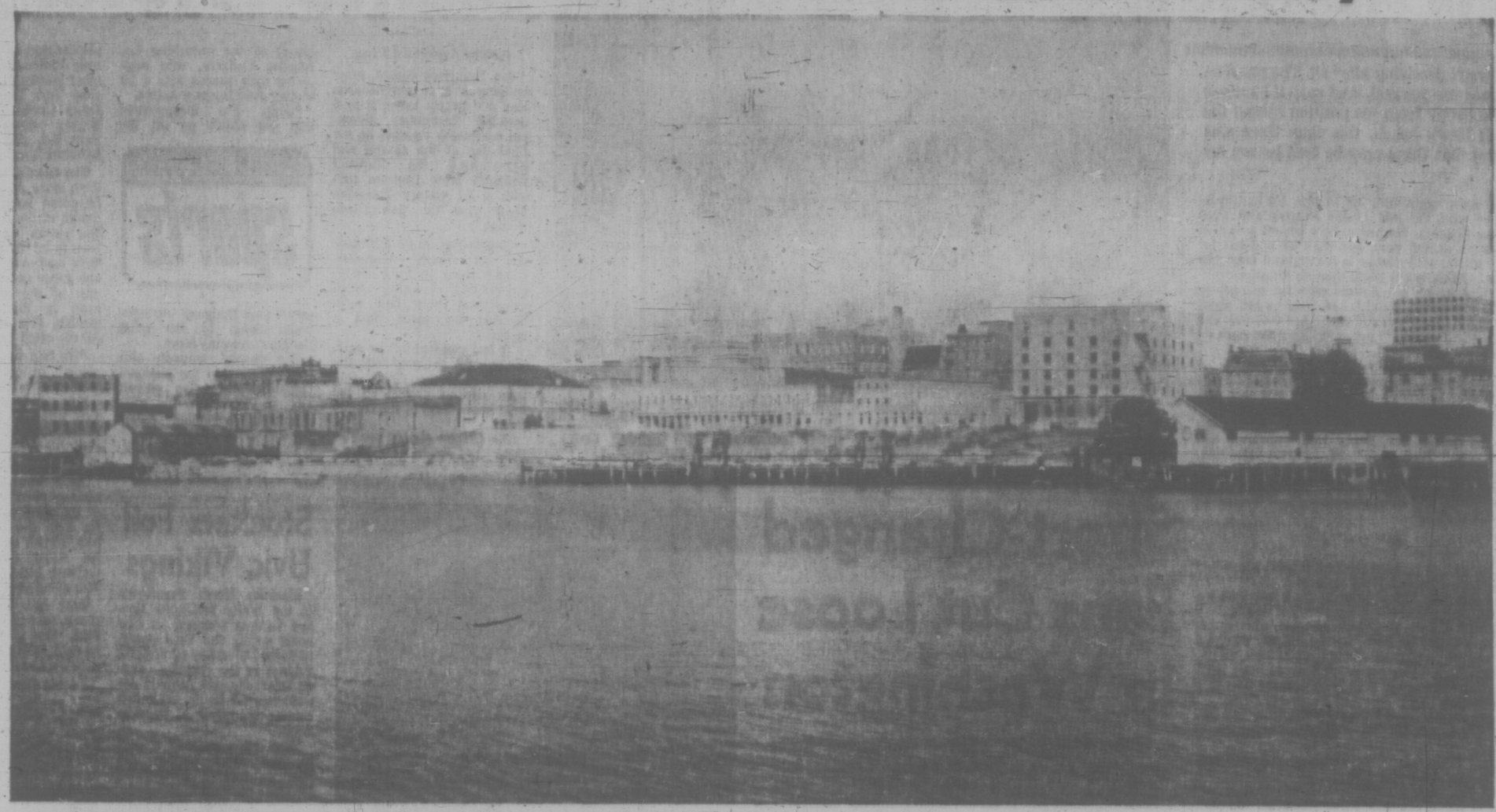

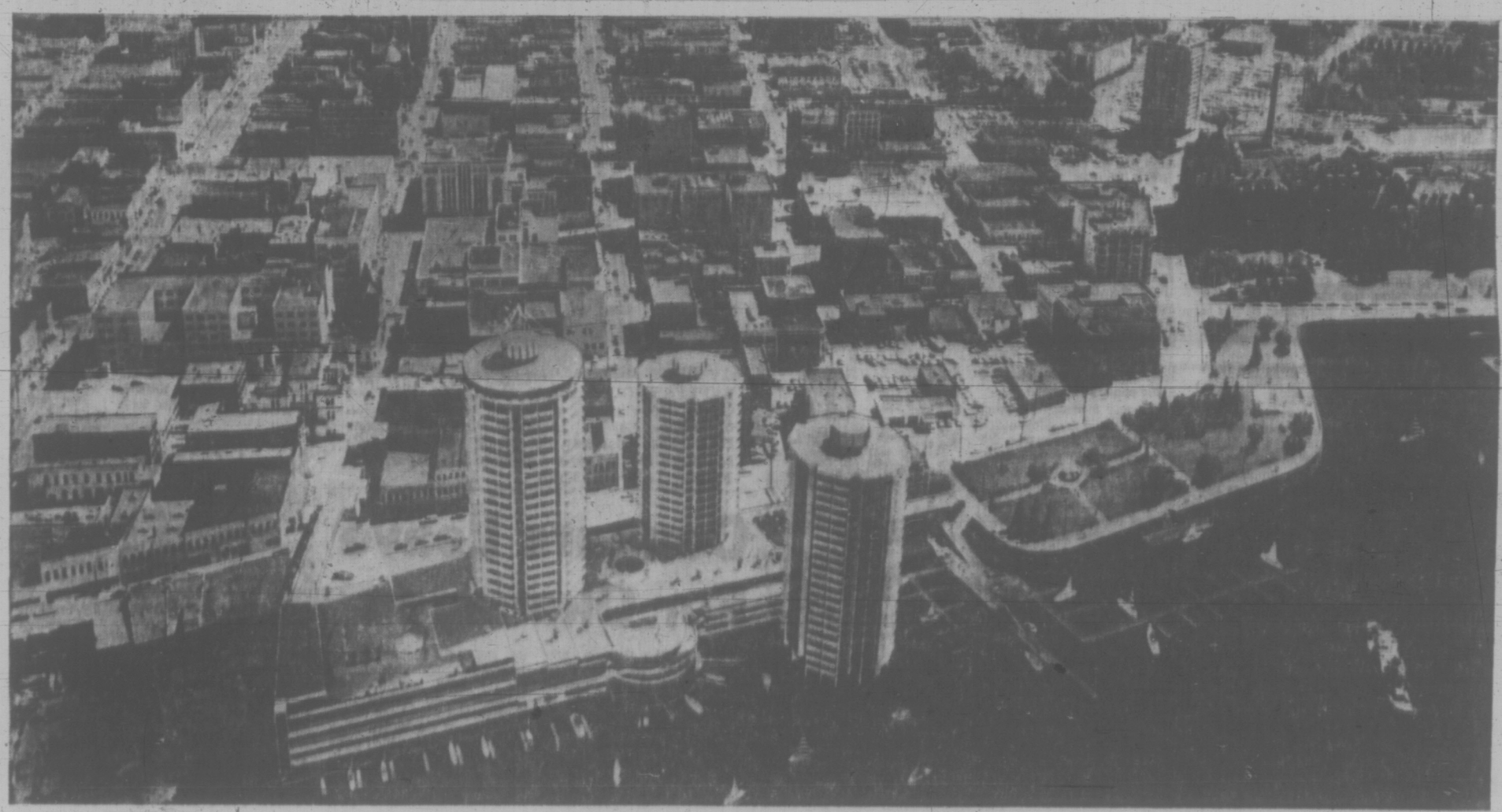

or... Reid Centre

Time for a decision

There has been a lot of discussion about Reid Centre in recent weeks, and this has resulted in a certain amount of confusion.

We have no desire to become embroiled in politics. But we do feel it is the right of Victorians to know all the facts—to be fully informed of the events which have led to the present situation and to be aware of the implications.

There is little doubt the fate of Reid Centre will affect more than this project alone. It is bound to influence the decisions of other groups considering investment in Victoria.

Today we will recap the last 3 years and tomorrow offer our thoughts of some basic necessities for life in a city.

The Acres Report Recommended Harbour Development—The Reid Centre concept results from the 1967 decision of Victoria City Council to engage Acres Western Ltd., an internationally-known firm, to study the downtown area and present recommendations for long-term development. The recommendations were approved by Council in 1968. The Acres Report provided both reasonable standards and an economically feasible approach to Victoria's Inner Harbour renewal and the downtown business core.

It included the construction of some high-rise buildings along the waterfront while still retaining public access to the water's edge by the inclusion of green belts, parks and walkways.

On learning that the property on the harbour side of Wharf Street was for sale, we met with Mayor Hugh Stephen and the City Planning Staff in 1968. At that time the property was zoned "industrial" and could well have been covered with a most unattractive but profitable building. The City provided us with the Acres Report, however, and asked us to develop the land in keeping with these far-sighted plans. We then purchased the land in order to develop it in accordance with the recommended and approved standards.

City Planners Assisted with Reid Centre Concept—Our architects worked closely with the City's planners and developed a three-tower concept acceptable to everyone directly involved in this work. Over the next extensive period of time numerous attempts were made to proceed with the project until recently, at the suggestions of some aldermen, major concessions were made to get construction underway. These concessions included:

1. Elimination of one complete tower.
2. Reduction of one floor level to allow public view of the harbour from Wharf Street.
3. Green belt with public access at water level.
4. Reduced floor space ratio.

These plans were once again endorsed and obtained the unanimous approval of "B" Committee and a majority vote of Council. The one opposing vote was made on the basis of Victoria's sewage system only.

Support Received from City Councils—The project originally received the enthusiastic support of Mayor Hugh Stephen's administration. It also has received the subsequent support of the present Mayor and Council. When we recently negotiated in good faith the above changes, we initially received the support of all but one alderman.

Alternative Offered to Victorians—About a year ago we were asked if we would sell the property to the public. We agreed in principle and a public vote was held respecting the purchase by the City of Inner Harbour property. The purchase was rejected. Since that time we have continued to try to obtain the right to commence construction and put the land to use.

Project Offers Employment and Tax Revenue—The Reid Centre project will represent an expenditure of well over $15 million. A great deal of employment will be created during construction and several hundred permanent jobs will be available after the buildings are completed. Should the City purchase the property and put underground parking beneath it, the total outlay would likely be about $2 million. If we proceed with our development, it is estimated that the City will receive real property taxes of over $450,000 annually, plus numerous other revenues from such sources as business taxes and licenses.

The Esthetics of the Matter—The above photograph shows the area now, and the sketch shows what it could look like after development (the original three tower concept).

We are as much concerned as anyone that the buildings are pleasing to the eye and suited to the location and character of the City. It is our intention that they live up to these standards.

Part of the overall plan is the removal of the present unsightly cement plant and conversion of this land to a public park.

In our view, Reid Centre is in keeping with the City's own development concept as evidenced by the Acres Report. To further ensure the design is suitable to a uniquely Victoria atmosphere, once the project is approved by Council we are prepared to submit the plans for review by a Civic Design Panel with whom we would work in finalizing building details.

A Time for Decision Making—We sincerely believe Reid Centre would be good for Victoria. It would provide the Inner Harbour with an exciting new heart—shops, restaurants, a park and waterfront promenade, a luxury hotel and a residential apartment facility. 72% of our site is given to public plazas, promenades, gardens, etc.

We wish to express our gratitude to the members of Council and others who share this view and have supported the project, and to the many Victoria citizens and organizations who have contacted us expressing their approval and encouragement.

The property is now frozen, that is, it has no zoned use. This spring City Council unanimously approved the Special Development Area zoning necessary to implement the Acres Report, under which our project was planned.

However, we cannot continue to hold undeveloped property indefinitely (it has now been three years). We urge the City to make its position on Inner Harbour development clear—to either act on or reject the Acres Report once and for all.

Then we and other developers will know exactly where we stand in Victoria.

In the meantime, the property sits as in the photo above, the way it has been for years and the way it may remain for years to come.

A Statement by Reid Properties Ltd.

BILL WALKER

Looks weren't deceiving after all. The scowl on Billy Reay's face was for real. And even if he never did appear too happy from his position behind the Chicago Black Hawk bench, this time there was the merest hint that there may be true reason for concern.

Reay was in town again with his Hawks. He had spent time here earlier with the late Lester Patrick and Fred Hutchison and the Cougars. He had almost bought apiece of the Seattle operation at one time. But then he had left for Toronto and way points until now he is the resident patriarch of all NHL coaches. This is the ninth year in Chicago.

And if he really wasn't too pleased with the manner in which his Hawks performed, he still had time to ask about the fishing, and if Bill Court was still the pro at Colwood, and "let's see now, maybe I could get over here for a few days on one of the Vancouver trips."

There still is a fond place in his heart for Victoria — passers-by were nodding, and saying "Hi, Billy," and he was quickly trying to recall names from the past. But that was the long ago poking its nostalgic head throughthe crowd.

Meanwhile, the kids were clamoring around, seeking autographs, until the Golden Boy, Bobby Hull, appeared, and said "don't push now." Then he obliged, as time permitted, as did the other Hawks.

This was the post-game scene in the runway near the Chicago dressing room, and Billy was saying that the Hawks "have't been playing well."

●

To the suggestion that perhaps the Los Angeles Kings had performed better than expected, Reay replied:

"Perhaps — Edwards looked good in goal, but then we helped them a little, too. Some of our guys are not skating."

He didn't exactly say the Hawks would make some quick changes, if matters didn't improve, but he did say some of the newcomers and fringe players would have to sharpen up, if they wished to remain. "I've got to get down to three lines soon," he remarked. "Nobody is getting enough ice time this way, and that's hurting us."

The pre-season results don't flatter the Hawks — two ties and four losses, which isn't the way a divisional champion is expected to act.

In that respect Reay wasn't too unhappy over the lost chance at the Stanley Cup last spring.

Disappointed, yes, "but it could have gone our way just as easily," he said. "You can't feel too badly when you play well. And we did play well."

If there was a turning point in that series. Reay won't forget it that soon. And neither will defenceman Pat Stapleton. "We were leading 2-0 in that sixth game in Montreal; then Bobby Hull hit the post."

Of course the puck didn't go in, otherwise the Hawks might have been champions. "Besides," Reay added, "our semifinal series with New York was just as great, and close. There was that little to choose from in the entire playoffs."

But now it's this year, and if the fat cats of the Hawks aren't careful they just might lose their divisional edge, in the west. That's the thinking. Reay didn't discount the possibility, but he also said "I know we can do better."

"Sure, some of the fellows haven't been going all out," he explained. "Some might have their situations re-appraised if they don't, be also suggested.

●

But he wasn't about to be a name dropper, either. Not yet. For Reay always has taken the view that exhibition games don't really matter — whether a team loses or ties — but they do belong for the newcomers, "to see how they perform under game conditions" and to get the players in shape.

"Which we aren't," he admitted.

As to goalkeeping, Reay is hopeful the Hhawks can keep big Garry Smith, the ex-Victoria Maple Leaf. Smith didn't make the trip west with the Hawks. He suffered a broken ring finger in Chicago Monday.

Smith, however, is the centre of a controversy between the Hawks and Oakland. Chicago acquired him in a trade for Gerry Pinder and Gerry Dasjardins. But Desjardins showed up lame at the Oakland camp. And the Seals immediately cried foul. So far, NHL president Clarence Campbell has not made a decision in the case. Now, with Smith also hurting, the situation is further compounded.

"Smith has been playing well," Reay added. "He's a good goalkeeper. We think so."

But the Hawks overall, and winless until Thursday night in Vancouver?

"You saw us tonight," said Reay.

"We might look better later on. Why not come and see us in Vancouver?

A close observer might have detected a certain significance to that remark. Because Billy was smiling when he left.

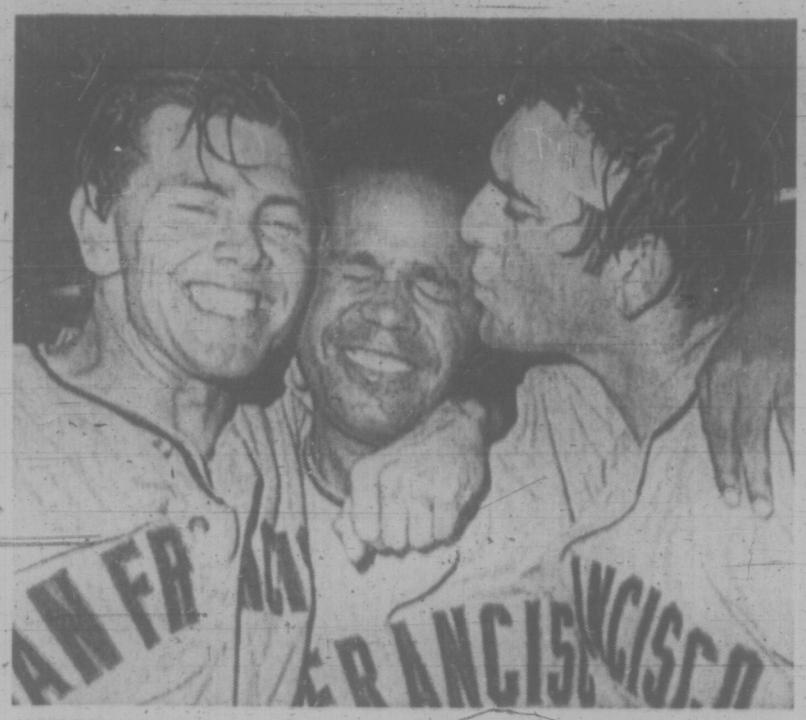

JOY REIGNS in San Francisco dressing room after Giants wrapped up National Baseball League's Western Division. Juan Marichal (centre), who pitched decisive 5-1 victory over San Diego, gets hero's "reward" from teammates Hal Lanier (left) and Dick Dietz. (AP Wirephoto).

Marichal Sparks Giants' Victory

By The Associated Press

San Francisco Giants, after building a huge early-season lead and nearly losing it in a dreadful September slump, put everything together on the final day of the season and clinched the National League's West Division title with a 5-1 victory Thursday night over the San Diego Padres.

Charlie Fox, in his first season as Giants' manager, talked about it in a champagne-filled dressing room celebration that had been brewing for more than a week.

"I feel wonderful," he said, his uniform dripping with the bubbly stuff the Giants had been carting around in the final hectic days of the frantic race.

The Giants' victory enabled them to finish one game ahead of the onrushing Los Angeles Dodgers, who completed their season with a 2-1 victory over Houston Astros.

"Sure, I'm disappointed that we didn't go all the way," said Dodgers' manager Walt Alston in the quiet Dodgers' dressing room.

EDITOR: DOUG PEDEN

sports

The Giants' triumph also sends them into the National League's best-of-five playoff against Pittsburgh, the East champion, beginning Saturday in San Francisco.

The Pirates ended their regular season with a 4-3 victory over Philadelphia Phillies. In other National League finales, New York Mets defeated St. Louis Cardinals 6-1, Atlanta Braves downed Cincinnati Reds 6-2, and Chicago Cubs trimmed Montreal Expos 5-3.

The Giants, leading the wild West since April 12th, took an 8½-game lead into the final month of the season but their late swoon, which saw them lose 16 of 23 games, shrank their lead over Los Angeles to one game going into the final day of the campaign. But even in the team's worst stretch, Fox was certain the Giants could win it.

"We had the confidence all along," he said. "We knew we'd get straightened out."

Fox was right. The Giants won three of their last four games and hung on for their first title since 1962.

MARICHAL MAKES SURE

Juan Marichal, the high-kicking right-hander and ace of the staff, made sure of it. He held the Padres to five hits, struck out five and had his usual pinpoint control, walking none, in winning his 18th game against 11 losses.

Only two days before the game, he had not been feeling well. "But I'm going to try," he said, adding that he had no problems against the Padres.

Rookie Dave Kingman, filling in for injured Bobby Bonds, provided Marichal's major offensive support. The 6-6, 210-pound right-handed slugger capped a three-run fourth inning against Dave Roberts with a two-run homer.

Tito Fuentes opened the inning with a single and scored on a double off the centre field fence by 40-year old Willie Mays. The Giants added two runs in the ninth, but they weren't necessary as Marichal had the Padres well under control.

DODGERS HELPLESS

The Dodgers, meanwhile, were concentrating on beating the Astros and watching the scoreboard. They had to win — and did. But there was nothing they could do to stop the Giants.

Maury Wills, the Dodgers' shortstop and captain, capsuled his team's disappointment, saying:

"On paper, we're a better team than the Giants. But they're a better team on the field. But to lose by a game . . . well, that's pretty tough."

Don Sutton, 17-12, pitched brilliantly for the Dodgers, thwarting the Astros on six hits and six strikeouts. "I couldn't afford to relax out there on the mound, even if the Giants were ahead," he said. "I still had some men to get out."

Sutton also scored the winning run. He singled in the seventh, moved to third on a hit by Wills and came home on Bill Buckner's sacrifice fly, breaking the deadlock.

Pittsburgh lined up for the playoffs, beating the Phils with the help of Manny Sanguillen's homer and Jackie Hernandez' two-run double.

The Mets' Tom Seaver won his 20th game and bettered his league strikout record for righthanders, fanning 13 for a total of 289, as New York topped St. Louis. Ken Singleton belted two homers for the Mets.

Chicago's Ferguson Jenkins registered his 24th victory — tops in the league — as the Cubs defeated Montreal on Ron Santo's run-scoring single and Jim Hickman's two-run double in the ninth.

Short-Changed Fans Cut Loose In Washington

WASHINGTON (AP) — Washington Senators, their merry mourners turning a funeral into a fiasco, have bowed out of baseball with one of the rarest feats in the team's undistinguished history — a last-inning loss by forfeit.

The Texas-bound team, a fixture in the American League's basement for many of its 71 years, seemed headed for certain victory in the capital finale Thursday night.

The Senators held not only a 7-5 lead, but New York Yankees had no one on base and only a single out remaining.

For the long-suffering Senators' fans, it was just too much.

By the hundreds they poured out of the stands, roaming the outfield, jamming the basepaths, pulling up the bases and running off with the pitchers' rubber.

FIRST SINCE 1954

For the first time since 1954, a major league baseball game ended in forfeit.

"I never expected anything like that, said pitching coach Sid Hudson, a Senator for more than two decades. "What a way to end a ball club, huh?"

"That was just the fans' way of expressing themselves over what they thought was a wrong deal," said reserve Tom McCraw. "I'm not saying it was a good way, but, I guess they thought it was the only way."

Almost 15,000 fans were on hand to see the Senators, who lost 96 games with a team batting average of .230, slip into history alongside storied losers like the St. Louis Browns. The fans came not so much to mourn as to heckle owner Robert Short, who engineered the transfer of the franchise to Dallas-Fort Worth.

SHORT NOT AROUND

Short was not seen at the stadium, but fans carried an effigy of him through the stands. Signs ridiculing Short blossomed from virtually every corner of Kennedy Stadium. At least one of the signs was obscene.

Police removed that one, drawing a jeer that was almost matched in sheer volume by the cheers for popular slugger Frank Howard.

Howard, who has not been noticeably happy about the prospect of playing in Texas next season, gave the fans something to remember him by with a soundly laced line-drive home run in the sixth — his 26th of the season.

The Washington game took all the play away from two other American League games. Bill Melton won the league's home-run championship, banging his 33rd to help Chicago White Sox past Milwaukee Brewers, 2-1, and California Angels shaded Minnesota 3-2 to beat out the Twins for fourth place in the Western Division.

BASEBALL SCOREBOARD

Final Standing

NATIONAL LEAGUE

Eastern Division

	W	L	Pct.	GBL
Pittsburgh	97	65	.599	—
St. Louis	90	72	.556	7
Chicago	83	79	.512	14
New York	83	79	.512	14
Montreal	71	90	.441	25½
Philadelphia	67	95	.414	30

Western Division

	W	L	Pct.	GBL
San Francisco	90	72	.556	—
Los Angeles	89	73	.549	1
Atlanta	82	80	.506	8
Cincinnati	79	83	.488	11
Houston	79	83	.488	11
San Diego	61	100	.379	28½

San Francisco 000 300 002—5 10 1
San Diego 000 010 000—1 5 0
Marichal 18-11 and Dietz; Roberts 14-17, Arlin (4), Corkins (7), Severinsen (9) and Barton. Home run: San Francisco — Kingman (6th).

Houston 000 001 000—1 6 1
Los Angeles 000 100 10x—2 6 0
Billingham 10-16 and Edwards; Sutton 17-12 and Sims.

Pittsburgh 001 300 000—4 5 2
Philadelphia 102 000 000—3 8 0
Briles, Moose 11-7 (4), Johnson (6), Miller (7), Giusti (8) and Sanguillen; Champion 3-5, Brandon (4), Lersch (5), Wilson (8) and McCarver, Ryan (4). Home runs: Pittsburgh — Sanguillen (7th); Philadelphia — Montanez (30th).

Cincinnati 001 000 100— 2 4 3
Atlanta 000 000 60x— 6 4 1
Wilcox 2-2, Borbon (6) and Plummer; House 1-6, Neibauer (8) and Didier. Home runs: Cincinnati — T. Perez (25th); Atlanta — Breeale (1st).

St. Louis 000 000 010— 1 7 1
New York 000 015 00x— 6 8 0
Pattersson 0-1, Reuss (6), Santorini (7) and Stinson; Seaver 20-10 and Grote. Home runs: New York — Singleton (12th and 13th).

Chicago 000 001 013— 5 10 0
Montreal 000 011 001— 3 9 1
Jenkins 24-13 and Rudolph, Cannizzaro, (8); Stoneman 17-16 and Boccabella. Home runs: Chicago — Callison (8th); Montreal — Boccabella (3rd).

AMERICAN LEAGUE

Eastern Division

	W	L	Pct.	GBL
Baltimore	101	57	.639	—
Detroit	91	71	.562	12
Boston	85	77	.525	18
New York	82	80	.506	21
Washington	63	96	.396	38½
Cleveland	60	102	.370	43

Western Division

	W	L	Pct.	GBL
Oakland	101	60	.627	—
Kansas City	85	76	.528	16
Chicago	79	81	.488	22½
California	76	86	.469	25½
Minnesota	74	86	.463	26½
Milwaukee	69	92	.429	32

California 000 100 020— 3 6 2
Minnesota 100 000 001— 2 5 1
May 11-12, Allen (8) and Torborg; Kaat 13-14 and Root.

Milwaukee 000 000 001— 1 2 1
Chicago 011 000 00x— 2 9 2
Parsons 13-12, Krausse (7) and Porter; Magnuson, Hinton 1-4 (3), Eddy (5), O'Toole (7) and Brinkman. Home run: Chicago — Melton (33rd).

New York 220 010 00— 5 9 5
Washington 010 004 02— 7 11 0
(game forfeited to New York, 9-0, after 8 2/3 innings.)
Kekich, Aker (6) and Munson; Bosman, Pina (6), Lindblad (7), Grzenda (9) and Billings. Home runs: New York — Torres (2nd), Murcer 25th, White (19th); Washington — Howard (26th).

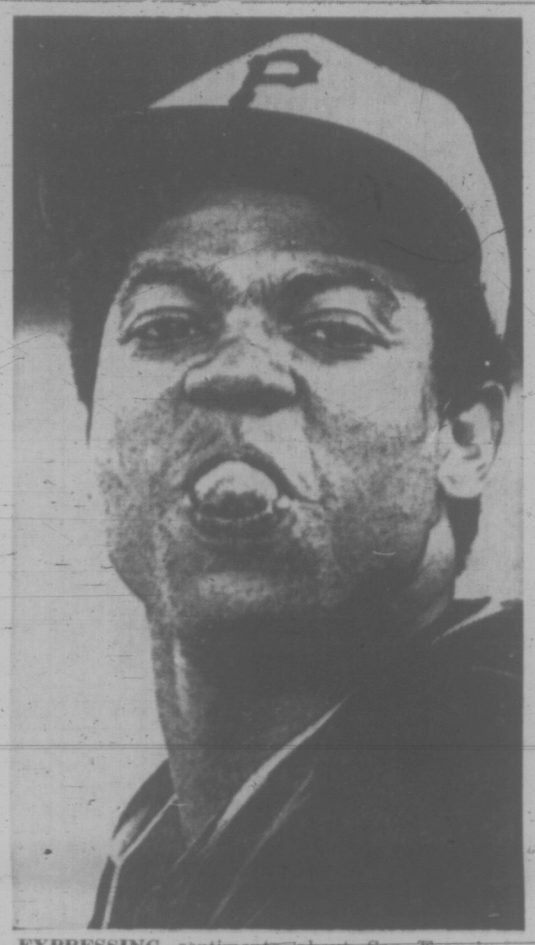

EXPRESSING sentiments about San Francisco Giants' title-clinching victory in Western Division of National Baseball League is Pittsburgh pitcher Dock Ellis. Obviously not afraid of Giants, he's scheduled to start second game of NL playoff with Frisco. (AP Wirephoto)

Cougars Leave For Okanagan

Victoria Cougars, now trimmed to 20 players by coach Fred Hucul, departed early this morning on a gruelling four-games-in-four-nights exhibition swing through the Okanagan.

The first two dates for the Western Canada Hockey League club will be against their B.C. Junior League farm club, Penticton Broncos. Other BCJHL opponents are Kamloops Rockets on Sunday and Vernon Essos on Monday.

OPHEIM CUT

Hucul trimmed the roster by releasing forward Ron Opheim of Nanaimo.

Making the trip are goalkeepers Darryl Fedorak and Dave Maynard; defencemen Dave Okrainec, Murray Kennett, Pete Kay, Jack McIlhargey, Denny McLean, Randy Bock, John Laidlaw and Wayne Hendry, as well as forwards Gary Donaldson, Ervie Miller, Rick Kennedy, Gary Howatt, Ron Winkler, Phil Blake, Greg Robinson, Ross Smith, Ernie Wurmlinger and Gary Svenson.

Also from the Cougar camp comes news that Fred Hucul Jr., son of the Victoria coach, may wind up playing against his father's squad. The younger Hucul trained with Cougars but went back to Regina Pats of the WCHL when the prairie team, which owns his playing rights, and Cougars could not reach an agreement.

Alf Cadman, coach of Vancouver Nats, stated Thursday that Hucul has been purchased by his club and will try to crack the Nats' defensive lineup.

Cadman added that Nats are down to 26 players, including seven defencemen, and some more will go before the Vancouver club's home opener Oct. 8 against Flin Flon Bombers.

OPEN OCT. 9

The Bombers travel to Victoria on Oct. 9 to help Cougars open their first WCHL season at Memorial Arena.

Meanwhile, the WCHL has announced fines for two clubs for conduct during exhibition games. New Westminster Bruins were assessed $350 for an incident Sept. 15 in a game against Calgary Centennials. The game had to be called because of a brawl with two minutes and 30 seconds left in the third period.

Medicine Hat Tigers were slapped with a $100 fine for a bench-clearing incident during a game Sept. 23.

EDMONTON WINS

In junior exhibitions Thursday night, Vernon Essos downed Kelowna Buckaroos 10-5 in a BCJHL struggle at Vernon while Edmonton Oil Kings nipped visiting Brandon Wheat Kings 5-4 in a WCHL contest.

Les Salo, Ernie Gare and John Price led the Vernon attack with two goals each while Wayne Turner paced Kelowna, also with a pair.

Don Kokak paced Edmonton with two goals while singles were added by Fred Comrie, Lon Miles and Henry Van Drunen. Rop Chipperfield fired two for Brandon and singles were chipped in by Frank Taylor and Dwayne Pentland.

MORE SPORT PAGES 13, 14

Stockers Foil Uvic Vikings

Stockers North Americans of the Stuffy McGinnis Hockey League pounded in four goals during the third period to down University of Victoria Vikings of the Western Canada Intercollegiate Athletic Association 7-5 in an exhibition contest Thursday at Pearkes Arena.

Each team notched a goal in the first period and Stockers took a narrow 3-2 lead into the final 20 minutes.

Garry Caldwell fired three goals to pace Stockers while Murray Morrison (2), Errol Goulden and Roger Thompson rounded out the scoring.

Terry Osearson scored twice for Vikings while singles were recorded by Dave Cousins, Dave Stampleford and Dave Metcalfe.

Frenchman Wins World Skeet Title

CASALECCHO SUL RENO, Italy (AP) — Michel Carrega of France has won the world skeet championships for the second year in a row coming out of a playoff with Jurgen Henke, a young East German.

Carrega and Henke each broke 188 out of 200 birds finish in a tie for first. Carrega ran 50 straight in the shootoff while Henke, missing three in a row, finished with 47.

School Gridder Dies of Injury

COLUMBIA, S.C. (AP) — An autopsy Thursday revealed that a 16-year-old high school football player died of a broken neck after being tackled in a junior varsity football game near Columbia Wednesday night.

Richland County Coroner Cecil Wiles said Spring Valley football player Kenneth Brown had his neck broken in a "freak accident" which occurred when he was tackled during a game.

Fans' Favorites Win Tag Battle

Steven Little Bear, Mark Lewin and Bearcat Wright, the fans' favorites, combined forces Thursday night to defeat Gene Kiniski, Bulldog Brown and Mike Webster in the feature tag-team bout of a professional wrestling card in Memorial Arena.

In other bouts, Sean O'Brien and Pancho Lopez fought to a draw, Duncan McTavish outgrappled Wolfman Gorky and Dean Higuchi bounced Great Ota.

VICTORIA JUDO CLUB
715 Johnson St.
384-7612
Monday, Wednesday, Friday
6:30 to 9:30 p.m.
Membership Open to Males and Females from 8 Years Old

ESQUIMALT SPORTS CENTRE
VANCOUVER ISLAND HOCKEY LEAGUE
OPENING GAMES
TONIGHT
8:00 p.m.
JUNIOR CUBS
vs.
BUTLER BROS.
9:15 p.m.
CFB ESQUIMALT
vs.
UVIC NORSEMEN
P.P.C.L.I. Band in Attendance

MEMORIAL ARENA

Orland Kurtenbach
NHL HOCKEY
VANCOUVER ★ CANUCKS ★
vs.
LOS ANGELES ★ KINGS ★
TOMORROW
8:00 P.M.
4.00 - 3.50 - 3.00
Tickets on Sale 9-5 Daily
Arena Box Office
All Seats Reserved

Cambridgeshire Run Down to 34 Starters

DUBLIN (CP) — Thirty-four horses were in the final acceptors today for Britain's Cambridgeshire Stakes to be run Saturday as one of the Irish hospital sweepstakes events.

Expectations were the number would be thinned down to about 23 by race time (7 a.m. PDT).

There are no Canadian-bred horses entered but Lady Beaverbrook has an entry in Richboy. Richboy was second last year but this time is going at 25 to 1 for the £15,000 first money.

Lady Beaverbrook will be presenting the cup and money to the winner.

Following are the latest odds on the remaining entrants:

Tula Rocket, 6 to 1; Ouda, 8 to 1; Rugged, 9 to 1; King Midas, 12 to 1; Astrocan and Caius, 14 to 1; Arthur, Scotia's Girl, Stubb's Gazette, 20 to 1; Hitesca, Leander, Tempest Boy, 25 to 1; Calpurnius, Lady Lowndes, Loudoun Gale, Lucky Argument, Owen Anthony, 33 to 1; Gold Strike, Jolisu, Londesboro Boy, Smart Sam, Tandy, 40 to 1; Cornuto, Double Cream, Duration, Hilda's Hurricane, Kelly's Four, 50 to 1; Horbury, Reyellarie, Yorkshireman, 66 to 1; Pirate Glen, Queen's Fantasy, 100 to 1; Sovereign's Charm, 200 to 1.

SPORTS MENU

FRIDAY

SOCCER
4 p.m. — Victoria Senior High School League; Reynolds at Mount View, Esquimalt at Belmont, Claremont at Mount Douglas.

8 p.m. — Victoria Senior High School League, Victoria vs. Oak Bay, Royal Athletic Park.

HOCKEY
8 and 9:15 p.m. — Vancouver Island League; Victoria Cubs vs. Butler Brothers, CFB Esquimalt vs. Uvic Norsemen; Esquimalt Sports Centre.

SATURDAY

1 and 2:30 p.m.—Victoria Union, Velox II vs. Castaways II, Velox I vs. Castaways I; Carnarvon Park.
1 p.m. — Victoria Union; Cowichan II vs. JBAA II; MacDonald Park; CFB Esquimalt II vs. Oak Bay Wanderers II, Windsor Park.

HOCKEY
8 p.m. — Exhibition, Vancouver Canucks vs. Los Angeles Kings; Memorial Arena.

SUNDAY

SOCCER
2 p.m.—Pacific Coast League, Gorge Holsons vs. Paul's Tailors, Royal Athletic Park.
2:15 p.m. — District League, Division I; Cosmopolitan Royals vs. London Boxing Club, Lambrick Park; Roadrunners vs. University of Victoria Vikings, Heywood Avenue Park; Oak Bay vs. Vic West, Topaz Park.
2:15 p.m. — District League, Division II, Century Inn vs. Gorge, Central Park; Vic West vs. Laebetts, Blanshard Park; Pospect Lake vs. Uvic, Prospect Lake; Lakehill vs. Braves, Hampton Park. Division II, Castaways vs. LBC, Reynolds Park; Oak Bay vs. Falcons, Vic West; Pospect Lake vs. East Saanich, Central Saanich Park.
1:30 p.m. — Division III, Stein vs. William Head, William Head Park.

PRINCESS RESERVED . . . . . DESPITE ACCLAIM

Anne Holds Royal Reservation

LONDON (Reuter) — Britain's latest equestrian star, Princess Anne, could become the first member of the Royal Family ever to take part in the Olympic Games.

The 21-year-old daughter of Queen Elizabeth won the European three-day riding championships at Burghley, England, this month to give her a strong chance of selection in the British team of four for the Olympics at Munich in August next year.

Riding an eight-year-old horse, Doublet a present from her mother and sired by one of her father's Argentine polo ponies the princess took on the cream of Europe's endurance riders.

Her performance was all the more remarkable as she had ridden little in the previous two months following a minor operation.

It was only the second time she had competed in a major international event, and she was riding as an individual, not a member of the official British team.

In winning the European championships Sept. 5, Princess Anne showed two of the most important qualities needed for top competition — complete calm and total concentration despite the cheering of the huge crowd every time she took a fence.

British sports writers have practically selected the princess already but she is more reserved on her Olympic chances.

She told interviewers after the triumph that she would not ride Doublet again this year, and would have a better idea of her style after trials next April.

STEWART LANG Reports on The Outdoors

It appears that, at long last, the fish and wildlife branch may be on the verge of adopting a "get tough" policy toward negligent logging operators on Vancouver Island.

Indications of this trend are contained in the monthly activities bulletin issued by the branch.

"Careless logging practices in Vancouver Island watersheds continue to be the number one fisheries problem in the region," reads the report.

"Despite almost continuous meetings and communication with forest companies, severe problems continue to show up. During August, stream damage was encountered on Kinkade Creek, a very important Little Qualicum River tributary, the Middle Fork of Nitnat River, Upper Hasiam Creek, and a number of streams crossing the new Gold River-Tahsis logging road.

"There is no doubt that every logging operator on Vancouver Island is aware of stream protection requirements for trout and salmon yet easily avoidable damage is still common.

"It appears that 'jaw-boning' and education are not solving the problem in some areas and stringent law enforcement measures may be necessary in the near future."

* * *

In a more hopeful vain, the report goes on to add: "A plan that will minimize further logging damage to the Cypre River has been prepared and forwarded to other government agencies involved with the forest industry. It is hoped that this plan will be accepted without modification and that development of this watershed can serve as a model for future logging in undisturbed coastal watersheds."

Water pollution of streams draining forest lands stem from sediment loads, temperature effects on fisheries and organic leaching products. In addition, the aesthetic impact of logging the edges of lakes and streams has to be taken into consideration.

Since logging is such a widespread industrial activity on the Island, pollution control measures must be instigated on the spot at the time of logging — not after — through the use of proper harvesting techniques.

This involves, first of all, proper planning before moving into the area.

Things that should figure in the plan are layout, construction and maintenance of logging roads, the cutting and handling of trees, leaving buffer of "filter" strips beside streams and lakes, as well as the subsequent restoration of the area to preserve the soil as a basis for a new crop of trees.

Another interesting item gleaned from the monthly report involved a preliminary study on the effects of debris from log booms on bottom-dwelling fish food organisms in Cowichan Lake.

While stressing that the results "are by no means conclusive" the bulletin goes on to state "it appears that bottom organisms are at least as numerous under booming areas as in undisturbed sections of the lake."

* * *

NIBBLES: Henry Rosenthal landed a 29.06-pound spring on Sunday to capture top prize in the Douglas Rotary fishing derby . . . his award was a $5,0000 18-foot boat . . . G. Kirkpatrick captured second prize with a 23.04-pounder . . . third prize-winner and top woman angler was Sheila Johnson with a 21.02-pound catch . . . Eric Skinner and Ron Webster tied for fourth and fifth places with 19-pounders . . . David Brown, Ryan Arsenych and Alan Broham tied for the award going to the angler under 16 years of age with the heaviest fish.

Reports of red-collared Canada geese still trickle in from the Nimpkish Valley area . . . indicating that the transplants from Quamichan Lake are continuing to survive . . . in fact, they are not only using the entire Nimpkish system of lakes and rivers, but have been spotted as far away as Sointula, a community on Malcolm Island . . . anyone sighting these birds is asked to contact the provincial fish and wildlife branch.

Did you know that your rifle or shotgun could be damaging your hearing? . . . one study conducted in Florida shows that 103 hunters had considerably [illegible] hearing of certain pitches than 21 physicians who had not been exposed to gunfire . . . it is now accepted fact that sound-pressure levels over 130 decibels cause irreversable hearing damage in all exposed persons . . . weapons exceeding 130 dB include the .22 rifle, 12-gauge shotgun and large-bore infantry rifle . . . the hunter that fires only a few rounds in the open suffers less damage than the trap, skeet target shooter . . . the solution: hearing protectors . . . and don't say it can't happen to you, most of the hunters tested in Florida were unaware of their hearing losses.

Gallo to Guide Vikettes Squad

University of Victoria Vikettes are facing their fourth season in the Western Canada Intercollegiate Athletic Association women's basketball league with optimism — and a new coach.

Mike Gallo is taking over the reins from Howie Tooby, who guided the squad to a 12-0 record and the WCIAA title in 1968-69.

Since the successful inaugural season, Vikettes slipped gural season, Vikettes slipped an 11-3 mark in 1969-70 and placed fourth with a 7-7 performance last season.

Gallo will have five holdovers in the lineup — Pam Henson, Lynda Braun, Dierdre Ogden, Rose Jossul (nee Witzell) and Yvonne Letellier.

Lorna McHattie and Laurie Atkinson, who helped spark Claremont in a successful defence of the B.C. high school girls' title last season, will provide additional depth for Vikettes.

Other promising newcomers are Eva Van Wouw, who played senior "A" basketball in Toronto last season; Gail Carlson, returning to Vikettes after a year-long absence; Cathy Sutherland, who played last season at Magee high school in Vancouver; and Mary Clarkson, who played for St. Ann's Academy.

Gallo is placing emphasis on conditioning and outside shooting during workouts in preparation for the club's home opener against University of Calgary on Nov. 12.

St. Michael's Finds Target

St. Michael's University School struck for all but four of its points in the first half Wednesday to defeat Claremont 19-6 in an inter-school exhibition rugby game.

St. Michael's trys were scored by Alan Howard, Robert Gaither and Ernie Lawson. Hayden Swofford converted two scoring plays and kicked a penalty goal for the winners.

Claremont scored its points in the first half when Ken McRae scored a try which was converted by Richard Bings.

Claremont defeated the schools' second teams 20-6 in a preliminary match.

Lee Recruited By Eintracht

Victoria's Graham Lee, who signed on with Gorge Molsons of the Pacific Coast Soccer League this season, will play in goal for Vancouver Eintracht during the Canadian amateur soccer championship Sunday in Vancouver.

Eintracrt's opponent for the 2 p.m. match in Swangard Stadium is unbeaten Windsor Maple Leafs, the Eastern Canada champions.

Lee was also in goal Sept. 19 when Eintracht blanked Italinter of Winnipeg 1-0 for the Western Canada title and a berth in the final.

CRUSADERS WIN

LONDON (Reuter) — Crusaders beat Derry City, 2-1, in an Irish Football League Ulster Cup match Thursday night.

COBLE'S FISHERMAN'S CALENDAR
Time for Each Day, "Tells When Fish Bite Best"

FOR THE WEEK OCTOBER 3 THRU 10

SUN	MON	TUE	WED	THU	FRI	SAT	SUN
3	4	5	6	7	8	9	10
10:26 P.M.	10:53 P.M.	11:19 P.M.	12:16 A.M.	1:14 A.M.	2:16 A.M.	3:17 A.M.	4:16 A.M.

Time Is Daylight Time — Copyright 1969

Blacker the Fish — Better the Day for Fishing

Canucks Dealt First Setback

By The Canadian Press

Vancouver Canucks suffered their first defeat in eight National Hockey League exhibition games Thursday night when they fell 5-4 to Chicago Black Hawks in Vancouver.

It was the first victory for the Hawks in five starts. They have lost two and tied two.

Toronto Maple Leafs and Minnesota North Stars struggled to a 1-1 tie in Toronto, Buffalo Sabres whipped Pittsburgh Penguins 6-2 in North Bay, Ont., and Philadelphia Flyers downed St. Louis Blues 3-1 in Philadelphia.

The Hawks exploded for three goals in the third period to win.

Lou Angotti netted the tying and winning goals for Chicago. Pit Martin, Jerry Korab and Chico Maki added a goal each.

Murray Hall provided two goals for the Canucks, with Mike Corrigan and Wayne Maki contributing one each.

Canucks, one of the busiest of all NHL clubs in pre-season commitments, play their next game Saturday night by meeting Los Angeles Kings in Victoria's Memorial Arena. Game time is 8 p.m.

SCORES 'EM FAST

Angotti's goals came 23 seconds apart.

Tony Esposito tended goal for the Hawks, while Doug Wilson and George Gardner shared net duties for the Canucks.

Rookie Richard Martin, a 71-goal scorer with Montreal Canadiens of the Ontario Hockey Association Junior A series last season, sparked the Sabres with two goals. Both came in the first period and Buffalo went ahead 6-0 before the Penguins scored.

Gil Perreault, Eddie Shack, Reg Fleming and Don Luce also scored for the Sabres.

Greg Polis and Rene Robert counted for the Penguins.

Brian Spencer's power-play goal early in the third period bailed the Leafs out before 16,636 fans in Toronto.

Jean-Paul Parise gave the North Stars a 1-0 lead in the first period, seconds after left winger Denis Dupere had returned to the ice after serving a hooking penalty.

GUMP GOES ALL WAY

Gump Worsley played the entire game for the North Stars, as did Bernie Parent for the Leafs.

Barclay Plager opened the scoring for the Blues early in the first period and then they subsided. Larry Mickey tied the score in the second. Bill Lesuk put Flyers ahead with a slap shot in the third and Garry Dornhoefer added the clincher near the end of the game.

Meanwhile, in Boston, Tom Johnson was cracking his coaching whip over the Bruins.

He presided over morning and afternoon workouts and reported later: "There is a change for the better in both attitude and play."

WORKS THEM HARD

Unhappy with the team's preseason progress Bruins have won three games and lost three — Johnson has been working his men hard.

"If a player is in condition the two-a-day workouts won't hurt him," he said. "If he isn't in condition, he soon will be."

However, Bruins are hurting and defenceman Ted Green will not play in either of the two weekend games against Montreal Canadiens. He has a pulled groin muscle.

Winger Ken Hodge is recovering from an arm injury. Eddie Westfall will replace him on a line with Phil Esposito and Wayne Cashman, for the games tonight and Saturday.

Lions Acquire Running Back, Cut Huber

VANCOUVER (CP) — British Columbia Lions of the Western Football Conference have released Max Huber, a four-year veteran lineman. Huber, 25, is an offensive tackle who came to the Lions from Brigham Young University.

General-manager Jackie Parker said Huber, six-foot-three and 250 pounds, had played well for the club but Lions felt certain changes were necessary to strengthen the team's over-all position.

The club added running-back Lawrence James, a rookie from Norfolk State.

James, six-foot-three and 228 pounds, recently completed a five-day trial and will be eligible to play in Saturday's game against Montreal at Empire Stadium here.

'Sweep Day' In Volleyball

Pace-setting Victoria High swept a four-game series but failed to gain any ground on runner-up Reynolds in the Senior High School Girls' Volleyball League play Wednesday.

Victoria downed Esquimalt and St. Ann's twice each but Reynolds kept pace, one point behind, with wins over Mount Douglas and Mount View. Belmont also scored a 4-0 sweep, beating Claremont and Oak Bay.

	P	W	L	Pts.
Victoria	16	15	1	15
Reynolds	16	14	2	14
Belmont	16	12	4	12
Claremont	16	10	6	10
Mt. Douglas	16	6	10	6
Esquimalt	16	6	10	6
Oak Bay	16	4	12	4
Mount View	16	4	12	4
St. Ann's	16	1	15	1

AQUATICS' PRESIDENT

OTTAWA (CP) — Richard M. Gaul of Montreal has been elected president of the Canadian Federation of Amateur Aquatics.

GRID PRESIDENT . . . . . BLAMES ATTENDANCE

Money Woes Hit Big Four

By DAN STINSON

As the Big Four Junior Football League nears completion of its 1971 schedule, executives are concerned over what they say will be the league's "biggest financial loss in history."

Big Four president Hans Finken said Thursday that, barring a minor miracle in attendance for remaining games, the league will lose "at least $4,000 this year."

"We're in no danger of folding — yet," Finken stressed. "But fan support this season has fallen off drastically from last year."

TIMING BLAMED

Finken said average attendance figures for 1970 were about 1,100 per game. The average this year has been only about 600 to 700 per game.

He cited bad timing, the cost of renting Empire Stadium, and increased travelling expenses as other reasons for the league's predicted deficit.

"We've been unfortunate in scheduling some of our games this year," Finken added. "We've had to compete with the drawing power of the B.C. Lions and Simon Fraser University."

Rental of Empire Stadium, Finken continued, costs the league $200, plus $100 for lighting and $50 for personnel. With the addition of Victoria to the league this year, travelling expenses have also increased.

BELOW MARK

"We save to take in $900 when Victoria plays in Vancouver just to break even," Finken says. "We haven't come close to that figure."

Finken said the Big Four executive has been "most pleased," however, with fan response and organizational work in Victoria, home of the Dolphins.

TIGHT BUDGET

Dolphins have drawn an average of more than 1,000 fans per game here this year. But one of the heaviest losses suffered by the league was the pre-season "round robin" tourniament held at Royal Athletic Park on Aug. 15. The annual event drew only 500 fans and the league lost $[illegible]

"We cut out all half-time entertainment and we are operating on our tightest budget ever," Finken said, adding that children are now being charged for admission whereas before they were admitted free.

"And our prices will go up for the playoffs," he said.

Six games remain before the Oct. 24 sudden-death playoff between the top two teams. Dolphins, a playoff contender currently in third place, travel to Vancouver Sunday for a 6:30 p.m. date with the league-leading Meralomas.

LONDON BOXING CLUB
Requires
BASKETBALL PLAYERS
All Interested Players
Phone Mickey Bateman
385-3704

SIMPSONS-SEARS
Call for a FREE Estimate 388-9111
Simpsons-Sears, your roofing and siding centre

When Simpsons-Sears installs your new roof you're getting the finest workmanship and materials, plus a 10-year guarantee, pro-rated. "Good" shingles, 210-lb., 3 years unconditional, 10 years pro-rated. "Best" shingles, 250-lb., 5 years unconditional, 15 years pro-rated.

Aluminum Eavestroughing: Guaranteed not to peel, crack or blister for 20 years. Save 10% on materials now!

Mail this coupon today for a Free Estimate to: SIMPSONS-SEARS, 3190 Shelbourne St., Victoria.
I am interested in: Roofing Eavestroughing
NAME
ADDRESS
PHONE
Please send a representative to give a free estimate. I understand I am under no obligation.
Simpsons-Sears: Building Supplies (44)
Simpsons-Sears, Hillside: 3190 Shelbourne Street
Lots of Free Parking . . . No Tickets, No Time Limit
(9-56)

ANNUAL MEETING
Victoria Senior Baseball League
THURSDAY, OCT. 7
7:30 p.m.
In The McPherson Lounge

GOLFERS
Now is the time to have your Golf Clubs refinished for the Winter.
CUSTOM GOLF CLUB MAKERS
Located at Douglas Golflands
479-7727
Complete Sales, Service and Trade

Hunting?
YOU NAME IT... WE'VE GOT IT!
SURE AS SHOOTIN'
YOU'LL FIND GREAT VALUES AT SPENCER'S . . .
DON'T MISS 'EM!
THE ORIGINAL "DRY-BAK" WATERPROOF CLOTHING
For industrial, loggers and outside construction workers, etc. Made from heavy khaki duck for tough, hard wear. Pants are double seat and front 13.95
Fingertip jackets, cruiser style, double back, front and sleeves 15.95
HEAVY DUTY FULLY QUILTED NYLON PARKAS
Tough, weather proof. Designed for warmth. 35 inches below fingertip length. 2 big slash pockets and knitted storm cuffs. Zip on or off all quilted parka hood. Sizes 36 to 46. OUR LOW PRICE 14.95
'Bannockburn' ALL WOOL TWEED PANTS
Union made. Full cut, 5 pockets, belt loops and zip fly. Sizes 30 to 44 waist. Pair 14.95
Winter Weight Heavy Duty MELTON PANTS
Full cut, all wanted pockets, zipper fly. Airforce greys and navy blues. Pair 6.95
HEAVY DOESKIN WORK SHIRTS
Assorted buffalo checks. Sizes 15½ to 18. Each 2.98
SPENCER'S are RETAIL DISTRIBUTORS for CANADA'S FINEST "HANSON'S" ALL PURE WOOL WORK SOCKS
Grey Ribbed
3-lb. 1.35
4-lb. 1.65
5-lb. 1.95
"HANSON'S" 3 pairs 'Economy Pack', Grey ribbed, white toe and heel. Standard work socks. Reg. 1.19 3 prs. 2.99
"BUSHMASTER" Knee high. Pair 1.95
"WIGWAMS" Extra heavy ankle length. Pair 1.75
"SPORTSMAN" White. Extra heavy pure virgin wool. Sizes 12-12½. Pair 1.95
"PATRIOTIC" Full length stretchy. 70% wool, 20% nylon, 10% orlon. Fits shoe sizes 10-12. Pair 1.49
COMPLETE STOCK of "CANOR PLAREX" WATER PROOF CLOTHING
Made in Norway
Scandinavia's largest producer of rainwear for 90 years! Jackets, Pants, long Coats, Sou'westers. Ideal garments for B.C.'s wet weather.
DOWN-FILLED MUMMY BAGS
Temperature rated down to 10 degrees. Has all-nylon outer cover and short zipper opening. Special feature is the box tube construction. Filled with two pounds of pure down duck. Adult size 30x86 inches 42.95
★ SAFETY FIRST! ★
STAINLESS STEEL SIGNAL MIRROR with blinding hole and cloth pouch 95¢
EMERGENCY SURVIVAL SAW. Wire type with thumb rings. Fits into pocket type 1.25
WATERPROOF MATCH-BOX has compass head, built-in signal mirror, fine flint and whistle 1.49
SIGHTING COMPASS — Liquid filled. Army style in metal case 3.95
SAFETY VESTS. Bright fluorescent red 49¢
LONG LIFE CANDLES 3 for 25¢
2-CELL LANTERN
Large spotlight head, extra bright beam. Made of tough plastic. Has carrying handle. Complete with batteries 1.79
ALUMINUM PACKBOARD WITH NYLON BAG
Full size aluminum board with all straps and fittings. Tough all-nylon sack with zipper pockets. Regular 19.95 15.99
STEP UP TO REAL FOOT COMFORT!
Pile Lined Rubber Boot
High cut style, has 9 eyelets, water tight bellows tongue and features thick, warm pile lining. Has steel shank and long wearing treaded soles. Sizes 6 to 12. Not Substandards 5.95
ENGINEER BOOT
11" hi-top with 2 buckle straps. Black leather and vinyl upper. Tough composition sole. Sizes 7-12 15.95
OPEN FRIDAY 9 TO 9
SPENCER'S
1110 GOVERNMENT STREET
THREE'S MORE FOR YOU DOWNTOWN

TEE TOPICS

By Ernie Fedoruk

Even enthusiastic golfers are starting to wheeze at the thought of paying daily green fees on visits to some of the more popular courses in North America today.

Prices in the $10-to-$25 range for a daily round are commonplace.

Stan Haynes' suggestion is: play the game in New Zealand.

The Victoria Golf Club veteran and his wife are planning a lengthy visit to New Zealand. Both are ardent golfers. Naturally, the visit wouldn't be complete without golf.

As a result, Stan recently wrote a leading New Zealand club to see if it were possible to obtain visitors' playing privileges for the term of their stay.

Righto! Delighted to have you, replied the club.

Then, apologetically and almost-ashamedly, the writer "reluctantly" was forced to inform Mr. and Mrs. Haynes that they would have to pay about $10 (Canadian) for four months of golf!

★ ★ ★

Defending champions cleared another hurdle at Royal Colwood and Gorge Vale, form prevailed at Cedar Hill but the medallists tripped at Uplands and Victoria in club championship play.

Defending champion Dave Mick defeated Larry Palmgren 3 and 2 to lead the way into the fours at Gorge Vale. Don Marsden upset Al MacLeod 3 and 2, and Urban Allen enjoyed the same margin in his victory over Mike Kolb. Bob Beauchemin claimed the other semi-final berth by defeating Dick Austin on the 20th.

At Colwood, defending champion Art Carey and medallist Jim McMurran both scored first-round victories. Also moving into the 16s were Albert Selina, Bruce Chisholm, Ray Crabbe, Hugh Thorburn, Laurie Kerr, Don Ross, Fred Ranson, Vic Painter, Joe Evans, Ernie Betteridge, Mike Bartkow, Don Wilson, Doug Gerow and Ron Howard Sr.

Moving into the eights at Cedar Hill were medallist Gord Rands, Wayne O'Malley, Doug Hunt, Cy Spaven, Ron Stewart, Ron Griffis and Brian Gandy. The remaining berth will go to the winner of a match between Ron Ferguson and Dave Pye Jr.

At Oak Bay, Bob McKean sidelined medallist Dick Stokes to move into the fours with George Bigelow, Jim Barry and Duncan Conrad. Conrad eliminated Bill Thompson, Bigelow defeated Mike Morrill and Barry downed Drew Wintemute.

Mike Gray stopped medallist Robin Burrell at Uplands to move into the semi-finals with Ted Pollard, Al Senior and Jim Douglas.

Marty Richards and Brian Sluggett reached Glen Meadows' final the previous weekend and are marking time until the 36-hole final Oct. 10.

★ ★ ★

SHORT CHIPS: Cowichan's Martin Holman fired a four-under-par 68 to defeat Mick by two strokes in the Village Green Invitational at Cowichan . . . Oak Bay's Vaughan Trapp and host pro Bill Wakeham shared low-pro honors with one-under 71s while MacLeod won the low net prize with a 71-2—69 . . . Mt. Brenton pro Marlin Thomson is accepting entries for a two-day tournament to be held at the Chemainus club Oct. 16 and 17 . . . The Victoria and District Committee will hold its annual field day Oct. 16 at Broome Hill.

Senton Dawson scored a hole-in-one on the 164-yard 17th hole at Glen Meadows . . . Gordon Verley and Harold Morrow of Victoria proved a hot combination in defeating Cedar Hill's Tom Harper and Cliff Clark on the 14th in senior button play this week.

Mark Trail's OUTDOOR TIPS

A WOODEN BOX MAKES A NICE CONTAINER FOR STORING AMMUNITION...

KEEP IN A DRY, HEAT-FREE PLACE AND AWAY FROM CHILDREN...

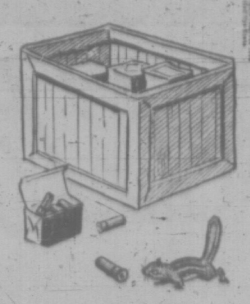

CHECK SHELLS BEFORE PUTTING THEM INTO YOUR POCKETS TO BE SURE THEY ALL FIT YOUR GUN'S CHAMBER

Lee Cleans Up In Pistol Shoot

Jim Lee collected four awards during the Pacific Command Rifle Association's 22nd annual pistol tournament at the Victoria City Police range near Thetis Lake.

Lee won the .22 aggregate, centre-fire aggregate, the 9-mm civilian and the open grand aggregate.

Other winners were: Gary Tory (Closed grand aggregate), A. J. Cook (9-mm closed), Bill Robertson (.22 tyro aggregate) and Ada Tory

Under-15 Round At Glen Meadows

Women golfers with handicaps of 15 and under will compete in a monthly medal round Monday at Glen Meadows Golf and Country Club.

Starting times:

9:30 a.m. — J. Lawson, P. Mathews, F. Chapman.
9:37 — L. Thirlwell, P. Jacobson, J. Smith, M. Price.
9:44 — K. Tribe, B. Strome, E. Saunders, L. Budden.
9:52 — J. Christie, S. Naysmith, P. Mearns, M. Green.
10:00 — J. Lovitt, M. Todd, G. Pumphrey, E. Hay.
10:07 — B. Bretfitt, J. Fait, C. Morrow, M. Stiles.
10:14 — S. Clements, I. Fleming, E. Silverberg.

AROUND OUR SHORES

By PAT DUFOUR

1814 Sextant Back in Service in 1971

An ancient sextant that hung on the walls of Roy Fawcus's den for 30 years as a family heirloom, has been taken out of retirement, to be used on a trip as adventurous as a Mark Twain saga.

Of 1814 vintage, the sextant will be used by the great-grandson of its original owner, the late Capt. John Poulson, a British merchant marine skipper.

Peter Paget, 24, is Roy's second cousin and one of a Vancouver quintet who have been planning for three years to set sail on an around-the-world voyage. They are all UBC graduates.

Believing that the sextant was still in the family, Peter began making enquiries as the day for his departure drew nearer.

★ ★ ★

It was through Roy's sister in Edmonton that he found where the sextant was.

Peter and his pals put in at the Inner Harbor one recent morning to receive the sextant and top up supplies before the setting sail that evening.

They began planning their adventure three years ago when they bought the 40-foot sloop Galadriel. Her other co-owners are Roger Bryenton, 25, an engineer; Alan Hurlburt, 23, who will share navigation duties with Peter; Ted Culley, 25, who has a degree in physics, and Dan Parkin, 24, an airline dispatcher.

★ ★ ★

Peter's brother, George, was along when the Galadriel put in at Victoria and will stay aboard until she reaches San Francisco.

Peter, who is a computer programmer, reports that the five of them have worked solidly on Galadriel for a whole year, ripping out her interior and redesigning her so as to give more room and storage.

Roger became a "gentleman" for a year in order to complete her in time.

None of them have any illusions about Galadriel. She'll not be setting any speed records.

As Peter says, "She's heavy as heck and can't beat to windward worth a darn."

But to her owners, she's worth every bit of the $13,500 and the months of blood, sweat and tears they've put on her.

Alan, who Peter says is the artist of the group, has titivated her interior with lime green cushions and purple carpeting. When she was in the Inner Harbor, she even had a nosegay in a place of prominence on the cabin table!

Galadriel's owners have had her out sailing almost every weekend since they bought her in order to familiarize themselves with her every whim.

Roger says that having to do all the work on her themselves so as to keep within their budget has allowed them to know every inch of her insides — and everything that could give trouble!

★ ★ ★

Peter also crewed aboard John Dunfield's Drummer Boy in the last Victoria-Maui race in order to get a preview of what the Pacific can offer.

He admits that racing is not his preferred choice for an ocean crossing.

"Everyone is too darned serious," he says.

As we dined on spaghetti and sipped wine, donated by a wellwisher, Galadriel's owners were insistent that they not be made to look like a bunch of heroes. "We're just going for the fun of it," they said.

But as they talked this way they were checking their radio, depth sounder and other equipment. Peter had already made sure his heirloom sextant was still capable of doing the job it was designed for.

★ ★ ★

The Turkey Head Sailing Association began a new season of racing Sunday with two races, both in tantalizingly light breezes off Oak Bay Marina.

Frank Rhodes' Rampage won the first sailout which had 48 boats on the start line. After Rampage came Rod McBride's Lemolo, Jack Woodward's Puff, Ed Cushing's Shamrock, Nigel Scott-Moncreiff's Tatoosh, Steve Merriman's Vandal, Peter Young's Zest, Glen Higgins' Freeway, Shawn Peck's Neptune and Stan Cosburn's Wild Thing.

Division winners were: Cruising A, Puff; Cruising B, Tatoosh; Haidas, Rampage; Thunderbirds, Lemolo; Crown 23s, Hugh Porter's Errigal; Cal 20s, Jack Paterson's Menehune.

Puff was first overall in the second race, edging out Lemolo, Tatoosh, Greg Oliver's T Weather, Vandal, Shamrock, Rampage, Zest, Hugh Bacon's Marijo and Wild Thing.

Division winners were the same as in the first race with the exception of T Weather, who captured top Haida position. Forty-six boats were in the race.

★ ★ ★

SHORT TACKS: Family fun is on the schedule this weekend for members of the Victoria Canoe Club and any other ardent canoists who'd like to join in. They'll meet in the Port Renfrew district at 10 a.m. Saturday.

HOW TO LAND THE JOB YOU WANT

The hardest job in the world is looking for a job. But there are some do's and don'ts that make job hunting easier. The October issue of The Reader's Digest looks at the problem of job hunting in depth; with some practical suggestions on writing your resume, how to answer job ads, preparing yourself for the interview, and how to keep your spirit up while you job hunt. Before you go on your next job interview get this helpful nine-point plan in the October issue of The Reader's Digest.

SUBURBAN FORD SERVICE
386-6131

PEARSON
3388 Douglas 382-2222
Guarantees A Better Deal
HONDA

IT'S Bulb PLANTING TIME

KING ALFRED DAFFODILS
Extra large jumbo bulbs—3 to 5 blooms per bulb 10 for $2
No. 1 Round — Ideal for naturalizing or mass planting.
10 for 69¢ 50 for 2.95

FALL FLORAL ARRANGEMENTS
In natural dried materials—ideal for gift giving or just to brighten your home.
We offer also, a complete selection of flowers for weddings and other occasions.

DWARF BULBS
For the Rockery
One of the best selections in Victoria. Some are very rare.
DWARF IRIS
DWARF ROCKERY TULIPS
SPECIE TULIPS
WINTER SPECIE CROCUS
SPRING CROCUS
WINTER ACONITE
DWARF NARCISSUS
DWARF ANEMONES
PLUS MANY MORE

For something new — try this beauty
PARROT TULIP
Estella Rynveld. It is the most brilliant red and white combination.
10 for 2.75
HYACINTHS
In eleven different varieties—All No. 1 size bulbs.
30¢ EACH
5 for 1.30
25 for 6.25

10 lbs. COMPOSTER For speeding up rotting in your compost pile 10 lbs. 1.25

OPEN DAILY 9 A.M. to 5:30 P.M. — SUNDAYS 10 to 5
"FOR EVERY BLOOMIN' THING"
Royal Oak Garden Centre and Florist
4456 WEST SAANICH ROAD
IN THE ROYAL OAK SHOPPING CENTRE 479-1116

The 1972 Javelin
Protected by American Motors Buyer Protection Plan

Certain items illustrated are optional.

Our new Javelin, like all the new American Motors cars, has undergone a great many quality improvement changes. The basic roomy dimensions remain unchanged however, so you can share the excitement of Javelin with 3 or 4 friends. And the most functional Javelin we've ever built is also the best looking with a new grille, new striping and new exterior colours. If performance is a concern of yours we point with pride to Javelin's record in the 1971 Trans-Am Series. The Mark Donohue Javelin dominated the series to give American Motors the manufacturers' points championship. Looks, performance, and low price: Javelin is the going car with a lot more going for it.

Javelin. Quality built. Race track proven. Backed by the American Motors Buyer Protection Plan. The plan that assures you of 1. total manufacturing quality 2. real dealer concern 3. a revolutionary 12 months or 12,000 miles guarantee 4. a free loaner car from participating dealers and 5. a Hotline number for immediate action from American Motors in Brampton, Ontario should you ever need it.

Experience Javelin in person at your nearby American Motors Dealer.

American Motors

REG MIDGLEY MOTORS LTD.
736 CLOVERDALE AVENUE, VICTORIA 385-8756

Campbell River, Lightview Service Ltd., 2196 Island Highway South, 923-4055
Duncan, Valley Motors, Island Highway South, 746-7145
Port Alberni, Buffie's Superior Auto Body Limited, 331 North Kingsway, 723-9456

Migrants Boost B.C. Population

Almost 60 per cent of British Columbia's population growth between 1960 and 1969 was due to migration, according to a report prepared by the industrial development department.

B.C.'s population increased from 1.6 million in 1960 to 2.13 million in 1970. The report, released Thursday, blames a declining birth rate for the fact that only 40 per cent of the provincial population increase during the 1960s came from B.C.-born children.

The report shows migration has depended on the economic climate of the province. During the recession years of the early 1960s, migration averaged only 16,000 persons a year.

During the booming last half of the decade, migration averaged 51,000 persons a year.

B.C., said the report, has the highest annual rate of population growth in Canada. As expected, most migrants settled in the Lower Mainland and Vancouver Island areas. Fewer than two per cent settled in the northwest, Peace River and Kootenay districts.

Based on manpower and immigration department statistics, the report shows more than 47 per cent of migrants between 1963 and 1970 were non-Canadians.

These figures support a frequent government claim that migration has played an important role in adding to the demand for social services in B.C.

But they also suggest that the government's policy of encouraging rapid industrial development has been a factor in the high rate of migration.

For example, migration dropped to 2,278 persons in 1971 when unemployment averaged 8.3 per cent of the labor force. In 1966, when unemployment was 4.5 per cent, migration reached a high for the decade of 59,626 persons.

The report forecasts that migration will average 45,000 persons a year between 1970 and 1974 and 55,000 persons a year between 1975 and 1979.

"Net migration will continue to play a dominant role in British Columbia's population growth, as it is forecast that birth rates will continue to decline as they have in the past decade. Projections indicate that net migration will constitute about 66 per cent of total population growth in the next decade, compared with 59 per cent over the past decade," says the report.

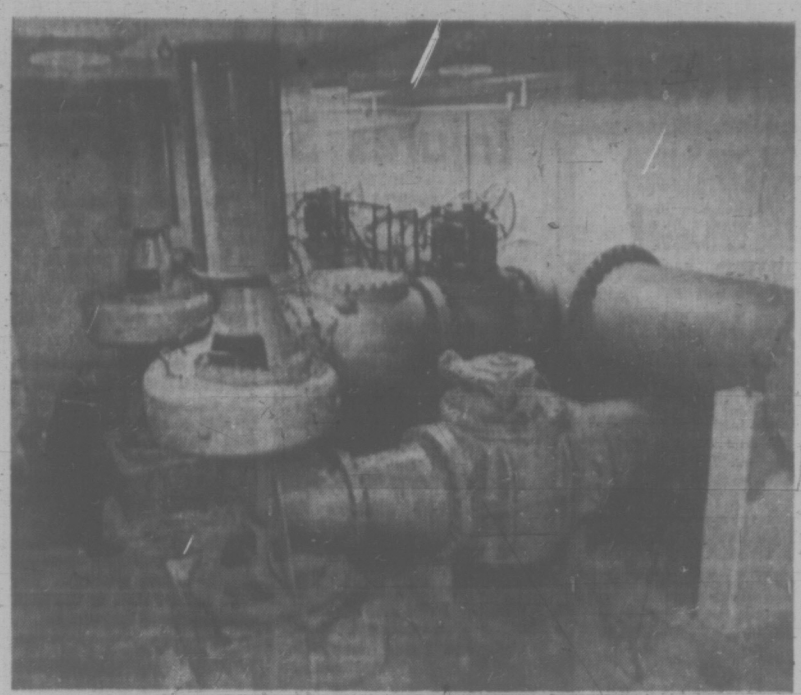

SEWAGE gets its final thrust into the sea at Macaulay Point pumping station, scene Thursday of the official opening of the $7.5 million trunk line and outfall built for Capital Regional District. Two million gallons of sewage are pumped each day through mile-long outfall into Juan de Fuca Strait. A comminutor (shredder) reduces solids to maximum of three-eights of an inch.

Third Sooke Drama Fete Set by School

Plans for the third annual Sooke school drama festival were made when the Sooke District School Drama Association met in Millstream elementary school this week.

The possibility of workshops for students and teachers was also discussed.

Harold Banks, of Millstream Elementary, is the new chairman.

Also serving on the new executive are Bill Chalmer of John Stubbs Elementary, vice-chairman; Mrs. Randi Malcolm of Sooke Elementary, secretary, and Brian George of Glen Lake Elementary, treasurer.

HONDA
One Year Guarantee
3388 Douglas 382-2222
PEARSON

TRADE-A-TAPE
at
CORONA STEREO TAPE CENTRES
2340 Douglas 388-5811

AD CORRECTION
In Simpsons-Sears advertisement that ran in the Times, Sept. 29, and the Colonist, Sept. 30, men's sport coats were described as all wool worsted. This should have read wool and polyester and wool blends.
SIMPSONS-SEARS

BUY NOW
AT
YEAR-END SAVINGS
FORDS TORINOS
MUSTANGS
PINTOS
FORD TRUCKS
Peter Pollen
FORD
Yates at Cook 384-1144

90% of Outfall Bill to Saanich

About 70 per cent of the cost of the new $7.5 million Macaulay Point sewer will be paid by Saanich ratepayers.

The cost of the Capital Regional District sewer is divided up among benefiting areas based on usage.

The figures were disclosed in a fact sheet distributed Thursday at the official opening of the sewer Thursday. It went into operation in August.

The sewer serves southern Saanich, Victoria West, Esquimalt, View Royal and the Songhees Indian Reserve and has been planned to cope with capacities for a 50-year period ending in 2015.

The approximate cost breakdown is:

Saanich — $5,220,000;
Victoria — $930,000;
Esquimalt (including national defence and public works) — $525,000;
View Royal — $615,000;
Indian Affairs — $210,000.

NEW SYSTEM

The new trunk system consists of 8.5 miles of new and reconstructed sewer and three outlying pumping stations. The outfall is at Macaulay Point, Esquimalt, and extends more than a mile into the sea, discharging effluent at a depth of 200 feet.

The previous outfall discharged effluent just off the beach and has been taken out of service.

Construction of the new sewer, the first stage of sewer work by the regional district on southern Vancouver Island, began in May, 1970. Approximately two million gallons of sewage are dumped each day after being shredded to reduce solid material to a fraction of an inch.

'SIGNIFICANT'

More than 50 federal, provincial and municipal officials attended the official opening ceremony.

Regional district chairman, Saanich Mayor Hugh Curtis, said the official opening is "significant" because it was the culmination of many efforts to overcome a serious probem in sewage disposal.

The district has commissioned studies on three other local outfalls — Clover Point in Victoria, McMicking Point in Oak Bay and Finnerty Cove in Saanich.

MOST DESERVING

A man serving aboard the Esquimalt-based destroyer-escort HMCS Columbia has been chosen the most deserving serviceman of the year.

Winner of a flight to South America is Sgt. Eugene Sheplawy, 581 Ridley, who joined the Royal Canadian Navy in 1949.

The award is based on the candidate's service record, with various military units across Canada submitting the name of their best candidate.

Sheplawy served on HMCS Crusader when she was on duty in Korean waters. He later served on six other surface ships, was sent to England and also spent 18 months in Australia where he became the first Canadian sailor to take leadership training with the Australian navy.

He is married and has two sons.

SHEPLAWY
. . . man of year

Labor Report Shows Short Day Favored

The normal working day for most employees is still eight hours but the 7½-hour day is becoming more popular, a report issued today by the B.C. labor department shows.

The report, an analysis of collective agreements in B.C. prepared by the department's research branch, covers 200 contracts and 173,396 employees.

Fifty-four per cent of employees work an eight-hour day, but 29.6 per cent now have a 7½-hour day.

The union shop remains the most common form of union membership, covering 40 per cent of the employees on the survey. Union shop arrangements permit the employer to hire whoever he wants, but new employees are obliged to join the union.

PAID VACATIONS

Twenty-one per cent were covered by the closed shop, where the employer has to hire persons who already are union members.

Fifty-six per cent of employees have nine statutory holidays and 30 per cent have 10 statutory holidays a year.

For paid vacations, five years of service continues to be the main requirement for three weeks paid vacation although 23 per cent of employees gets three weeks after four years service.

More than half the employees covered in the survey had some training scheme available to them set out in the contract. The training schemes ranged from apprenticeship to financial assistance and was often a combination of both.

G. D. Bishop, director of the labor department's research branch, said collective agreements are "significant documents" in social and economic life.

"In varying degrees, working conditions negotiated in the unionized labor force are assimilated by the non-unionized sector and therefore this study can be viewed as an indication of the working conditions of a much broader segment of provincial workers," he said.

Quake Expert Dies

BALTIMORE (AP) — Dr. Joel H. Swartz, 77, a geophysicist and leading expert in forecasting earthquakes and volcanic eruptions, died Tuesday after a brief illness.

SIMPSONS-SEARS

5 Saturday Sellouts!

On Sale Saturday, 9:30 - 5:30
While Quantities Last

Sale! Girls' Bonded Acrylic
PANT DRESSES
Sale Price 6.99 Ea.

Four cute styles to choose from in Red, Navy with White bonded trim, Red, Gold colours with plaid trim collar, cuffs and belt, or a front tie effect with turtleneck, Green and Gold colours. Also rolled collar style with chain trim in Green or Red. Short or three-quarter sleeves. Sizes 4 to 6x.

Little Girls' Co-ordinates
Vests— Sale Price Ea. 4.99
Jumpers — Sale Price Ea. 5.99
Flare Pants— Sale Price Ea. 3.99
Blouses— Sale Price Ea. 3.99
Choose attractive, durable double knit jersey for your little princess. Vests with front lace tie or jumpers in 2 styles to team up with jersey knit blouses and flares to match. Set the scene. Navy, Gold and Moss colours.

Toddler Jumpsuits
Sale Price 2.49 Ea.
The best choice in toddler styling. Machine wash and dry, front zip, long sleeves. Stretch nylon in Green, Navy or Red. Sizes 2 to 3x. Limited quantities.

Sale of Boys' 2-Pce. Pant and Shirt Sets
Corduroy flare pants have mock button fly and trim on pockets. Candy stripe co-ordinating shirt with 2-button cuffs in cotton for quick and easy care. Brown / Brown, Gold colours with White stripe. Navy pants — Navy and Red shirt with White stripe. Sizes 4 to 6x.
SALE PRICE 3.97

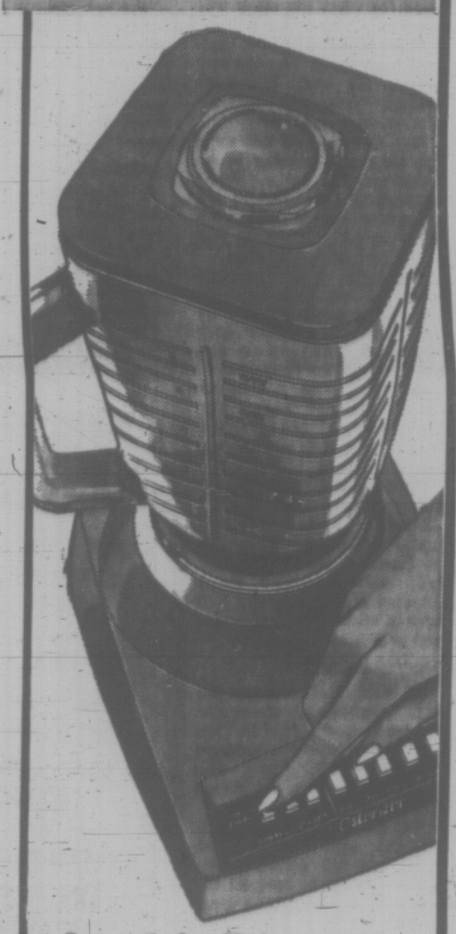

Low Sale Price
8-Speed Oster Blender
Sale Price 29.97 Ea.
Grate, chop and mix with ease! Three special pulse-speeds (as well as 5 continuous speeds) let you control the timing — so there's never any over-blending. Flash-blending feature pushes food down to blades to prevent uneven blending. Avocado, Gold and White colours.
Personal Shopping: Small Appliances (36)

Sale! Machine Washable Viscose Blanket
Sale Price 3.57 Ea.
A top choice for softness and warmth. Machine washable, yet won't shed or pill. Size 72"x84" only. Orange, Green, Gold, Pink and Blue colours.
Personal Shopping: Staples (06)

Personal Shopping: Infants' Wear (28)

LAST DAY SATURDAY—SIMPSONS-SEARS BABY DAYS

Door Clearance
Seville Folding Door—Avocado, Red or Black. 32"x78", 32"x80".
Reg. 27.98 Sale Price, Ea. 19.97
Cafe Door—36" wide. (1 only.)
Reg. 25.98 Sale Price 16.97
Fanfare Folding Door—30"x78" (1 only), 30"x80" (2 only), 36"x80" (2 only).
Reg. 27.98-29.98 Sale Price, Ea. 19.97
1½" Patrician Door— 32" x 80" left or right hand.
Reg. 67.98 Sale Price, ea. 49.97
White Enamelled Aristocrat Aluminum Door—32x78 RH (1 only); 32x80 RH (7 only); 32x78 LH (2 only); 32x80 LH (5 only).
Reg. 48.98 Sale Price, ea. 34.97
Personal Shopping: Building Supplies (64)

Save $20! Car 8-Track Stereo
Reg. 69.98
Sale Price 49.97 Ea.
Boost your automobile listening pleasure with this economy 8-track tape player. 8-watt automatic or manual channel switching. 12 volt. (5 only). Negative ground. Speakers not included.
Personal Shopping: Automobile Accessories (38)

Sale of Imported Crystal Stemware
Camelot— Sale Price 4 for 3.27
Kendall— Sale Price 4 for 2.97
Glen Haven— Sale Price 4 for 2.47
Sets include goblets, wine glasses, sherbets, plates, liqueur glasses, cocktails and juice glasses. Not all shapes in all patterns.
Personal Shopping: China (35)

Save $33! Spanish AM/FM Stereo
Reg. 199.98
Sale Price 166.88 Ea.
Only Simpsons-Sears can offer you so much style, with sound so good, at such a low, low price. Famous Garrard automatic changer, genuine diamond stereo needle. Fully automatic power control. Superb cabinetry. About 38"x15"x24".
Personal Shopping: TVs and Stereos (57)

Simpsons-Sears, Hillside: 3190 Shelbourne Street. Lots of Free Parking . . . No Tickets, No Time Limit. (9-79)

Cabinet Intervention 'Only Thing' at Sandringham

The answer to the Sandringham Private Hospital strike is a "coalition of people of all classes who believe in human rights," a public meeting was told Thursday night.

"Then the rights of everyone would be protected," said Monsignor Michael O'Connell of St. Andrew's Roman Catholic Cathedral.

"If one group is denied its rights — and the general public is apathetic — no one is safe," he added, amid applause.

He was speaking in a panel discussion in Christ Church Anglican Cathedral hall on the year-long Sandringham strike and the status of women in society. Ninety persons turned up, evenly split between men and women.

CHURCH POSITION

O'Connell said churches are not pro labor or pro management, but "pro anyone concerned for those who need justice."

And he added: "The only thing that will end this dispute is the direct intervention of the provincial government."

He began his speech by saying he hoped he was speaking for most churches and most church people.

Workers who are generally not protected in their search for justice are those who are not organized, he said.

If this is accepted, organization is necessary so any group can achieve certain rights.

"People need organization if they work in the service industry and women need it because of our culture and discrimination," he said.

"The Sandringham Private Hospital employees, on strike for one year for a first contract, "wanted to be organized. That is a fact."

In principle, it is a human right to organize, he said. An individual was powerless to achieve his rights without organizing. There was also a right to a living wage.

"It is the duty to negotiate if you are managing any kind of operation and to try and reach understanding," he said.

And the church has a duty to speak out on such issues, he added.

B.C. Opposition Leader Dave Barrett said the Sandringham strike has been a "valid moral issue for the people to take sides on."

IMMORAL

"The immoral position, without any doubt, by law or social obligation, has been management's right from the beginning," the New Democratic Party leader said.

"There has been a denial of natural justice and the dignity of the human being."

He also accused the hospital's management of breaking the law "by jesting" through negotiations.

The attitude seemed to be: "Women who work at this servile task, in the traditional sense, these people shouldn't have the nerve to organize."

He called the Sandringham strike the modern-day parallel of the great coal mine strikes at the turn of the century on Vancouver Island.

Barrett said women have lagged in political activity.

"Politics are too important to be left to politicians and to men. Wowen have been far too timid getting into politics. If women were running the major powers of the world today, there would be no more wars," he said.

STRIKER SPEAKS

A Sandringham striker, Mrs. Charlotte Newberry, reviewed the history of the dispute and said the union seeks better conditions for aides and patients, "for a better, more harmonious hospital."

Rest home owner Bill Scott said labor should not be striking for more pay, but against runaway inflation. He said Sandringham administrator Mrs. Margaret Reynolds deserves to be made the outstanding woman of centennial year for "self-sacrifice and devotion to duty."

Mrs. Reynolds, who attended the two-hour meeting, declined to speak.

Larry Ryan, secretary of the Victoria Labor Council, said the private hospital industry is "predicated on a supply of women at minimum wage levels. I challenge the priorities of any industry which sets its goals on profits and dividends."

Mrs. Margaret McClung, a local official of the Liberal party, spoke of the federal government's moves to implement the royal commission on the status of women and said the provinces must follow suit.

Despite invitations, no one came to represent Social Credit at the meeting.

. . . JAM-UP

Continued from Page 1

"It is just not coming in," says Mrs. R. H. Grooms, manager. "We are very low on stock for this time of year."

She said there has been no word for when the stock will come in.

"This is a big loss for business from people who are now looking for their Christmas clothes, especially unusual clothes, which we sell."

Mrs. Grooms said that even the shipments coming in by plane are now being delayed because all the exporters and importers are now clogging air lines with shipments that would normally go by ship.

Ladysmith and Cowichan were the two Vancouver Island ports most affected by the West Coast strike with log-loaders jamming approaches, waiting their turn.

The situation has now eased and officials are hoping the American strike will be ended before the vessels are due on the return trips.

Victoria was the least affected port on the Island.

Dennis Clarke, Toronto, public relations spokesman for Canadian Motor Industries Ltd., said the West Coast shipping situation so far had been of benefit to the importation of Japanese cars.

DESTINATIONS

He said that because the U.S. longshoreman strike had diverted many ships to Vancouver and New Westminster from U.S. destinations, vessels with Canadian destination had been given preference.

"So our service is actually speeded up," Clarke said. "We are not contemplating any diversion as long as Canadian ships are being given preference."

CMI, which imports Toyota cars, has the advantage of a company vessel, Canada Maru, which can unload 2,000 cars in eight hours on its regular runs into Port of New Westminster.

Two importing businesses contacted here said there are not being affected because the shipments they are now receiving are coming by rail.

"Thank heavens we are all right at the moment," said Mrs. J. C. Cox, owner of Cox Imports which distributes Igloo tents manufactured in Britain.

EXHIBITION PARK ENTRIES

FIRST RACE — $1,550, claiming, for three and four-year-olds, one and one-sixteenth miles:
Gwafa Kimbo (Sandoval) 111
Willindium (Hamilton) 113
Empire Prince (K. Smith) 116
Centura Billie (Kipling) 116
Nee Nee J (Hamill) 108
Alfa (Broomfield) 119
Vital Prince (Austin) 116
Bubblegummer (Norris) 119
Powers Creek (Barroby) 122
Swift Scot (Salas) 119
Also eligible:
Shining Vessell (Furlong) 119

SECOND RACE — $1,700, allowance, for two-year-olds, six and one-half furlongs:
a-Astro Shot (Norris) 115
Stuff N Nonsense (Broomfield) 120
Snow Run (Wall) 112
Decidedly D (Cuthbertson) 120
Alderissimo (Estapper) 115
Van Myra (Hamilton) 112
Scotty George (McMahon) 115
Caledonia Miss (McLeod) 112
Sidney Boy (Chabara) 115
Northern Fuzz (Sandoval) 115
Also eligible:
a-Plenty of Fuel (Hedge) 115
Garrys Choice (Furlong) 115
a—Entry.

THIRD RACE — $1,550 claiming, for three-year-olds and up, one and one-sixteenth miles:
Pacific Pride (no boy) 114
Stetson Ed (no boy) 117
Northern Nickle (Barroby) 117
Yarrum (Broomfield) 117
What's Up (Frazier) 120
Dixie Gent (Chabara) 120
Sharon's Star (Wall) 114
Our Rebate (Hamilton) 117
King's Invader (J. Arnold) 120
Jeep's Image (Estapper) 117

FOURTH RACE — $1,550, claiming, for three and four-year-olds, one and one-sixteenth miles:
Whistle Away (Barroby) 119
Mullispeed (Cuthbertson) 113
Falarons Rigel (McMahon) 119
Nite Train (Broomfield) 116
Jubilee II (K. Campbell) 111
Billie Cheri (Raf. Olguin) 106
Two Deuces (J. Arnold) 116
Omolina (McCowan) 104
Hot En Tot (Frazier) 108
Miss Mount (McLeod) 108
Also eligible:
Roman Brown (Chabara) 111
Crystal Comet (J. Arnold) 113

FIFTH RACE — $1,700, claiming, for three-year-olds and up, one and one-sixteenth miles:
Explorale (Norris) 118
Behi Behi (no boy) 110
B.C. Miss (Broomfield) 112
Hyperions Gain (no boy) 116
Raider Boy (Hamilton) 118
a-Canadian Clipper (J. Arnold) 113
Whonnock Willie (Frazier) 119
b-Galls Beauty (Cuthbertson) 114
Bench Dweller (Wall) 116
Game Boy (Kipling) 113
Also eligible:
b-Jubilee Sister (McCowan) 105
a-Drew Lee (J. Arnold) 117
a—Entry; b—Entry.

SIXTH RACE — $1,800, claiming, for three-year-olds, six and one-half furlongs:
Einalate (Austin) 114
Petite Mungo (J. Arnold) 110
Thunder Story (Hamilton) 114
Make It Magic (Sandoval) 115
Solar Drive (Cuthbertson) 117
Indian Lake (Hedge) 112
Nelly Schmidt (K. Smith) 115
Music Melody (Chabara) 119
Easter Search (Frazier) 120
Cindys Kin (Broomfield) 113

SEVENTH RACE — $2,300, "Paraplegic" Allowance, for three-year-olds, one and one-sixteenth miles:
Dennis Shadow (Hamilton) 113
Maxies Heir (Norris) 110
Coral Isle (Frazier) 120
Alder Glory (J. Arnold) 110
Typical Dancer (Salas) 117
Brandy Magic (Sandoval) 116
Penicillium (Wall) 115
Aleman (Broomfield) 113
Pixie Piper (Chabara) 112
Spooky Lukey (Cuthbertson) 113

EIGHTH RACE — $12,500 added "S. W. Randall Plate," for three-year-olds and up, one and one-sixteenth miles:
Love Your Host (Barroby) 116
Silver Double (Salas) 117
Flying Award (Norris) 112
Grand Bolero (Wall) 119
Alandian (Frazier) 115
Victory Court (J. Arnold) 111

NINTH RACE — $1,550 claiming, for three-year-olds and up, one and one-sixteenth miles:
Moments Desire (Austin) 115
Man In Silk (Raf. Olguin) 113
Gellatly Point (Cuthbertson) 117
Homecoming Day (Wall) 120
Peters Pence (Hamill) 118
Mystic Act (J. Arnold) 112
Horrify (Norris) 119
Pequina Princesa (Barroby) 119
Bold Cookie (Hamilton) 106
Beaudain (Chabara) 122
Also eligible:
Keibo (Wall) 117

Quinellas on first and last races, exactos on fourth and sixth races.

Weather cloudy, track fast. Post parade on Saturday 1:15 p.m.

Crucial Meeting

EDMONTON (CP) — This year's Social Credit party convention in Calgary Nov. 18-20 will indicate whether the party lives or dies in Alberta, league president Bill Johnson said Thursday.

The convention will involve a fundamental reassessment of the party that ruled Alberta from 1935 until its defeat in the Aug. 30 provincial election, he told a news conference.

Port Angeles Blast Injures 31 at Hotel

PORT ANGELES, Wash. (AP) — An explosion tore up a street and demolished the main floor of a Port Angeles hotel and restaurant late Thursday.

Thirty-one persons were injured by the blast and the limited fire that followed, a hospital administrator said. Eleven of those injured were admitted, and another person was sent 50 miles away to Seattle for more extensive treatment, the official said.

Fire Chief Kenneth Cameron said it appeared the fire was caused by leaking gas.

The street in front of the Olympus Hotel was ripped up along a 50-foot gash about eight feet wide. Flames fed by broken gas mains spat out from the gaping concrete for several hours after the blast.

Pete Capos, a bartender in the restaurant's cocktail lounge, had just turned away from the bar.

"The cocktail lounge just blew up," Capos, 58, said after being treated for cuts. "I thought I was going to fall through to the basement. All around me I heard people screaming, yelling, crying and cussin'."

There are about 50 rooms in the hotel, one of the larger in the Olympic peninsula community of 16,000. Hotel owner Ken Owen said he did not know how many rooms were occupied or how many people were in the hotel at the time of the blast.

The street was deserted when the explosion occurred shortly before midnight. Two cars parked next to the hotel were rendered into scrap.

SUBURBAN FORD LEASING
385-6131

ENSIGN
CHRYSLER PLYMOUTH
1061 Yates Street
VICTORIA
386-2411

DUNCAN CHRYSLER MOTORS LTD.
5838 Trans Canada Highway
748-8144

COURTNEY CHRYSLER PLYMOUTH
Sales (1970) Ltd.
392 - 5th Street
334-2431

SKYLINE AUTO SALES
255 Terminal
NANAIMO
754-2811

MEN'S BOOTS
WITH STYLE AND COMFORT

Wide Selection, Great Values
★Leathers
★Suedes
Large shipment just arrived.
★Buckles
Zipper Sides
Elastic Sides
Sizes 7 to 12
16.95 to 20.95

OPEN TONIGHT 'TIL 9 P.M.
Modern Shoe Co.
"The Look of Tomorrow Here Today!"
1321 Douglas St. Phone 383-1821
Between Yates and Johnson

You know you need a new car... but how do you make a choice?

Plymouth's got the answer:

Ten years ago, buying a new car used to be mostly a matter of picking the colour.

Not any more.

Now, you can choose a car that is exactly what you need, what you want, what you can manage.

Plymouth believes that's the way it should be. A new car is a big investment for you. And your purchase of Plymouth is a vote of confidence in us.

Above all, we want you to be satisfied with the car you buy from one of our dealers, for the simple reason that we would like to sell another car or truck to you 3 or 4 years from now, when you come to trade again.

And repeat business is the nicest kind of business.

Before you turn the page, take a look at the many different kinds of cars Plymouth offers. Then, pay a visit to one of our dealers, and see all our new cars on display at "Chrysler Expo '72". Take a demonstration drive, ask lots of questions, figure out what options or special equipment you might need. Then, you'll have the information you'll need to make a logical buying decision.

Plymouth CHRYSLER Fargo Trucks SALES/SERVICE

CHRYSLER CANADA LTD.

YOUR PLYMOUTH DEALER IS THE RIGHT PLACE FOR THE RIGHT DEAL

FULL-SIZE

Fury Gran Coupe

Fury Gran Sedan

Fury III Sedan

Fury is a family car—big on passenger room, comfort and dependability. The bold new body design plus the silence of Torsion Quiet ride add up to great value for you.

MID-SIZE

Satellite Sebring Plus

Mid-size Satellite—a little smaller for easier handling and parking around town. Performs well with standard engines, so it's easier to own and run. Special hardtop design for sporty flair.

Satellite Custom

A Satellite sedan looks different because it is Designed as a sedan, on a longer wheelbase for more interior room. It's an ideal town car you can make as luxurious or practical as you like.

SPORTY

Barracuda

Barracuda gives you all the fun and great handling of a sporty car without the premium price tag. The 225 Six and 318 V8 are standard, with 3-speed stick or automatic. Barracuda—fun to drive and easy to own.

Road Runner

Road Runner — the low-cost high-performer. Heavy duty suspension, 400 cube V8, dual exhausts, special cam—all standard equipment. And it's all wrapped up in a sleek, slippery shape. A very groovy machine.

COMPACT

Duster 340

Scamp

Valiant

Take your pick of the compacts. Duster and Duster 340—sporty coupes with a young outlook. Scamp—the bright, breezy hardtop that the ladies love. Valiant—the 4-door sedan that's tops in value.

SUB-COMPACT

Cricket's the happy little car for young families on a budget. 4-doors, big 14 cu. ft. trunk, power front disc brakes, and a peppy 1500 cc engine, all standard. Cricket knows how to save.

Cricket

TRUCKS

Fargo Adventurer S.E.

A brand new design this year for more driver comfort and convenience plus better payload. Adventurer S.E. rides and drives more like a car. Great for the farm, business and camper conversion, too. Fargo does it right.

WAGONS

Fury Sport Suburban

Plymouth's got the edge with handsome, hard-working Fury and Satellite wagons. Both have solid unitized bodies, torsion bar suspension and both will take a 4 x 8 load flat on the floor. See your Plymouth dealer.

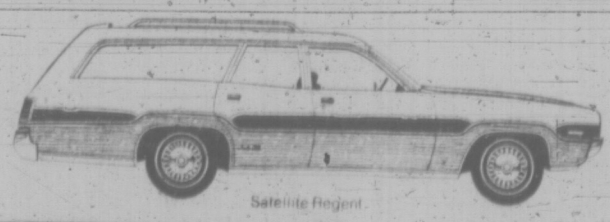
Satellite Regent

Action Canada Convention Begins

TORONTO (CP) — Paul Hellyer takes his Action Canada movement into its first national convention today, hoping it will lead to a realignment—or coalition—of some existing political parties and a new opposition to the federal Liberal government.

Mr. Hellyer, a 1968 leadership candidate for the Liberal party and a former federal transport minister, has made it clear on several occasions he would like to see a realignment of the existing Progressive Conservative and Social Credit parties, along with Action Canada.

For this reason, Mr. Hellyer goes into the three-day convention determined to maintain Action Canada's status as a movement—as opposed to a separate political party—so that efforts can continue forward a realignment of existing political forces.

Conservative and Social Credit observers have been invited to Action Canada's first convention. But the invitation was not extended to the Liberals or New Democrats.

Since Mr. Hellyer broke away from the Liberal party and founded Action Canada last spring there has been no indication of the movement's strength. But late today, in the keynote speech to this convention, the founding chairman will reveal the membership figures for the first time. The figures were secret information on the eve of the convention, and the only clue from convention workers was that they were "well up in the thousands."

And no one had any idea of how many delegates would be attending this first convention, since there was no pre-registration system and the meetings were to be open to everyone.

The convention will feature a series of workshops on economics, taxation, social welfare, foreign affairs, pollution, housing, agriculture, human rights and government structures. It will end late Sunday night with the election of a leader—Mr. Hellyer's victory is a foregone conclusion—and deputy leader.

Four candidates have entered the race for deputy leader. They are: George Skelton, president of Skelton Advertising Services in Calgary; Barry Blow, a 30-year-old Chilliwack, B.C. teacher; Marvin K. Wallace, a London, Ont., businessman; and Leon Pushong of Toronto, who ran unsuccessfully for the British Parliament in 1963.

Action Canada members who do not attend the convention can vote through the regional offices of a trust company which has codes for identifying members. The results are expected to be known here Sunday night.

Life Uncertain For 'Interns'

OTTAWA (CP) — Medical interns can generally be certain their patient isn't going to jump up and walk out on them, but Parliament's latest batch of political interns can't be so sure.

Ten of them have arrived to spend a year working with Commons back-benchers in the second year of a program initiated by Alfred D. Hales (PC—Wellington).

But nobody seems to know exactly what will happen to them if an election is called before their terms end July 1.

Last year's batch was so successful that one government MP, responsible for assigning the interns for the year, said the government should be afraid of the whole program.

"If I were a member of the cabinet," said John M. Reid (Kenora-Rainy River), "I'd be scared right out of my mind. Having interns makes backbenchers far more effective."

But unless the government is afraid of its own backbenchers the situation isn't too ominous — five of the interns go to Liberal MPs. Three go to Conservatives, one to a New Democrat, and one to a Social Crediter.

The interns help their backbenchers with research while learning the ins and outs of parliamentary procedure.

250 APPLIED

There were 250 applications for the 10 positions this year, compared with 100 last year.

Those selected were: Gerald Bellomo, 24, Toronto; Wendy Carter, 22, Vancouver; Marie Cordeau, 21, Quebec; Kenneth MacDonald, 24, Victoria; Jim McDonald, 26, Toronto; Kathy Swinton, 20, Edmonton; Paul Thomas, 27, Winnipeg; Bruce Thordarson, 22, Saskatoon; Yvon Turcotte, 21, Val d'Or, Que.; Jean Racicot, 23, Montreal.

They are undergoing three weeks of orientation that will include briefings from such parliamentary personalities as former prime ministers, Auditor-General Maxwell Henderson, opposition leaders and senior Commons staff.

Mr. Thordarson said one of the group's main conversational topics is what would happen if the government calls an election.

"Everybody's been discussing that—it's probably up to the individual member. If he wanted us to help on his campaign he would probably have to pay us himself."

But if the election were held late in the spring, he guessed the interns would be given Commons jobs until July 1.

They receive $6,000 for their 10 months, half of which they work for a government member and half for an opposition member.

Mr. Hales introduced a private member's bill suggesting the idea in 1966.

"It has been the most successful undertaking that I have promoted since I've been an MP," he said.

BUY NOW AT YEAR-END SAVINGS
FORDS TORINOS MUSTANGS PINTOS FORD TRUCKS
Peter Pollen FORD
Yates at Cook 384-1144

Have You Heard Them? THE ADMIRAL STEREO COMPONENTS They are beautiful. See them at ATLAS STEREO and TV 764 Fort Street 385-2712

BUY NOW AT YEAR-END SAVINGS
FORDS TORINOS MUSTANGS PINTOS FORD TRUCKS
Peter Pollen FORD
Yates at Cook 384-1144

FALL Garden Needs
THE ROYAL NURSERY
4660 ELK LAKE DRIVE
(Formerly Pat Bay Hwy.)
IMPORTED DUTCH BULBS
See Us for Your ORNAMENTAL TREES
In containers and can be planted now!
- Thuya Pyramidalis All Sizes
- Tamarix 3 Varieties
- Hawthorn Winter Jasmine and Summer Jasmine
- Clematis and English Ivy

ENGLISH LAUREL For hedges. 1-yr. plants, only, each 40¢
PERENNIALS
SCOTCH PINE Good Specimens, 4'-5'
We Are OPEN 7 DAYS A WEEK 9 A.M. to 9 P.M.
PHONE 658-5415

Largest Selection – Lowest Average Prices—
STEWART & HUDSON
BUILDING SUPPLY CENTRE
cash in- SAVE DURING OCTOBER DAYS
Great Fall VALUES FOR HOME FIX-UP

FLOOR TILE 12" x 12" 17½¢ each—10 Colors	FIRE BASKET $2.99 Log Type	FENCE STAIN $2.49 GAL. Green, Brown, Red	INSULATION BATTS CTN. $4.99 Friction Fit 80 Sq. Ft.	INDOOR-OUTDOOR CARPET SQ. YD. $2.69 12' Wide, All Colors
WHITE PAINT $3.99 gal. Outside Latex Outside Oil Interior Latex	PRESTO LOGS 10¢ ea.	GYPROC $2.39 4' x 8' x ⅜	CUSHION FLOOR LIN. FT. $1.77 4 Ft. Wide Heavy Duty Villa Madrid	20' LADDERS $18.99 Push-up
K3 Particle Board 7/16 2.97; 9/16 3.47; 11/16 3.97 4' x 8' Sheets	Woven Slat FENCING From 39¢ Running Foot Including Posts, Nails, etc.	Prefinished Mahogany $2.39 4' x 7' Cabin Grade	PV BOARD 1/8 1.49; 3/16 1.69; 1/4 1.99 4'x8' Sheets	CERAMIC TILE SQ. FT. 69¢ Wide Selection
Downspout ELBOWS 32¢ Galvanized or Plastic	Polythene 500 sq. ft. Roll $2.99 72" or 102" wide	10' Downspout $1.49 EACH Plastic or Galvanized	LOG CABIN RAIL FENCE FROM 29¢ Running Foot Including Posts and Nails	GALVANIZED GUTTER LIN. FT. 25¢ 10' or 20' Lengths
Ceiling Tile Panels $1.39 ea. 4' x 4' Panels	42" x 28" MIRROR $11.99 Crystal	Garbage Can $3.99 Galvanized	WEATHER STRIP 99¢ 12' Door Set	Peel 'N' Stick FLOOR TILE EACH 26¢ 12" x 12" 4 Colors

Your CREDIT IS GOOD OPEN AN ACCOUNT
PRICES EFFECTIVE VICTORIA UNTIL OCT. 9
OPEN 7:30 A.M. TO 5:30 P.M.—SATURDAY INCLUDED
400 BLOCK GORGE ROAD EAST—PHONE 386-3211
STEWART & HUDSON LTD.

Zeller's
HILLSIDE SHOPPING CENTRE SAT., OCT. 2
SATURDAY SUPER SAVERS
PANTY HOSE One size, all colors 3 for 1.00
QUILT DUSTERS Fashion colors, lace trim Reg. 6.58 5.86
"SPECIAL!" YOUR CHOICE
Assortment Fall Handbags
LEATHERS, VINYLS—BLACKS, BROWNS
100 ITEMS TO CHOOSE FROM ½ PRICE
SATURDAY ONLY — WHILE QUANTITIES LAST
SCHOOL BAGS Fanco style. Reg. 2.99 1.86 While Quantities Last
KNEE HIGHS Assorted styles, patterns Reg. 96c 77¢ While Quantities Last
"SPECIAL!" YOUR CHOICE
Teens' and Ladies' Wear
DRESSES, SLACKS, PANT SUITS, HOT PANTS
400 TO CHOOSE FROM ½ PRICE
FASHION JEWELLERY 200 Items to choose from ½ Price
MEN'S HOSE One size fits all 2 for 1.49
Rugs and Lamp Sale
Assorted Styles Patterns and Colors 25% OFF!
We Reserve the Right to Limit Quantities
BUY NOW—CHARGE IT!
OPEN 9:30 to 9:30 Mon. thru Sat.

Montreal Police Wages Same as Toronto

MONTREAL (CP) — More than 1,000 members of the Montreal Policemen's Brotherhood voiced unanimous approval Thursday night for a new wage settlement that will put their salaries on a par with that of Toronto policemen.

Approval, however, has sent ripples of discontent through at least two suburban police forces —Laval and Verdun— where police are also negotiating their own separate contracts.

Acceptance of the one-year contract in Montreal came following an announcement by brotherhood President Guy Marcil that the City of Montreal had acceded to the policemen's demand for wage parity with Toronto.

Key clause in the contract, retroactive to Jan. 1, calls for an increase of $805 for first-class constables, which would bring their annual salaries to $10,620.

Toronto salaries currently are $10,115 under their 1970 contract. An arbitration board is expected to announce the 1971 Toronto contract in November. It is expected to bring the two salaries in line.

The Montreal settlement ended months of negotiations which saw talks broken off last June. The talks were not resumed until Monday, after Labor Minister Jean Cournoyer and Mr. Marcil both expressed confidence that a settlement could be reached.

STRIKE FEARS ENDED

The settlement also ended fears that the city might experience another police strike, similar to the 16-hour walkout Nov. 7, 1969, which saw two persons killed, widespread incidents of damage and the use of army troops to patrol the city.

Following the Montreal settlement, police in the west-end riverfront suburb of Verdun left their jobs at 4 p.m. to attend a "study session" to emphasize their demands for equal pay with the Montreal force. An emergency force was left to man the suburb's police stations.

Claude St. Pierre, president of the Verdun Police Brotherhood, which represents 95 policemen, said the men unanimously refused his request to return to work.

The city has offered $9,828 a year retroactive to Jan. 1, for a first-class constable, an increase of $800 over the current salary.

Discontent also was felt in north-end Laval, where brotherhood representative Andre Nadon reported discontent among the force. He said, however, that all men had rejected a strike call and that they were awaiting the decision of an arbitration board, expected in one month.

PRICE SAG TROUBLESOME

WASHINGTON (AP) Sagging market prices for U.S. farm products and the relentless upward crawl of production costs is spelling trouble for Nixon administration farm policy-makers.

The agriculture department announced Thursday average prices farmers get for raw products, exempted from the wage-freeze, dropped two per cent during the month ended Sept. 15 while prices of production items rose one per cent.

Almost every major commodity, from hogs to corn, dropped in price during the first full month of the freeze.

Record crops are being harvested this year and the market pressure has been tremendous for months.

On the average U.S. farmers last month received $11.10 for goods they sold in 1967 for $10.

Prices charged for production items by mid-September climbed to a record $12.10 for each $10 spent three years earlier.

MILK SHOWS GAIN

Raw farm product prices were not pegged by the 90-day freeze, but the exemption made little difference according to the September report. Only milk among the big items showed a price gain during the month.

Hogs, in trouble because of a near-record expansion last year, brought farmers $17.90 a hundredweight, down 70 cents from August and nearly $2 less than a year ago.

HONDA
ONE YEAR GUARANTEE
3388 Douglas 382-2222
PEARSON

Bay Day

Re-check your value-packed Bay Day flyer now . . . and be sure to get in on all the exceptional savings. It's the greatest sale of the season, with lowest prices on fresh Fall home and family needs! Quality is not sacrificed to bring you these low Bay Day prices. Use your Bay Credit Account to save Saturday — last day for Bay Day savings!

Hudson's Bay Company

Shop by Phone
385-1311
Phone order board open at 8:30 a.m. Island centres outside Greater Victoria area and Gulf Islands, call Zenith 6040, toll free. Please order by number.

UNPAINTED FURNITURE

Dress them up with stain or paint, or varnish them natural. They've been sanded to take a smooth coat. Choose from these popular styles.

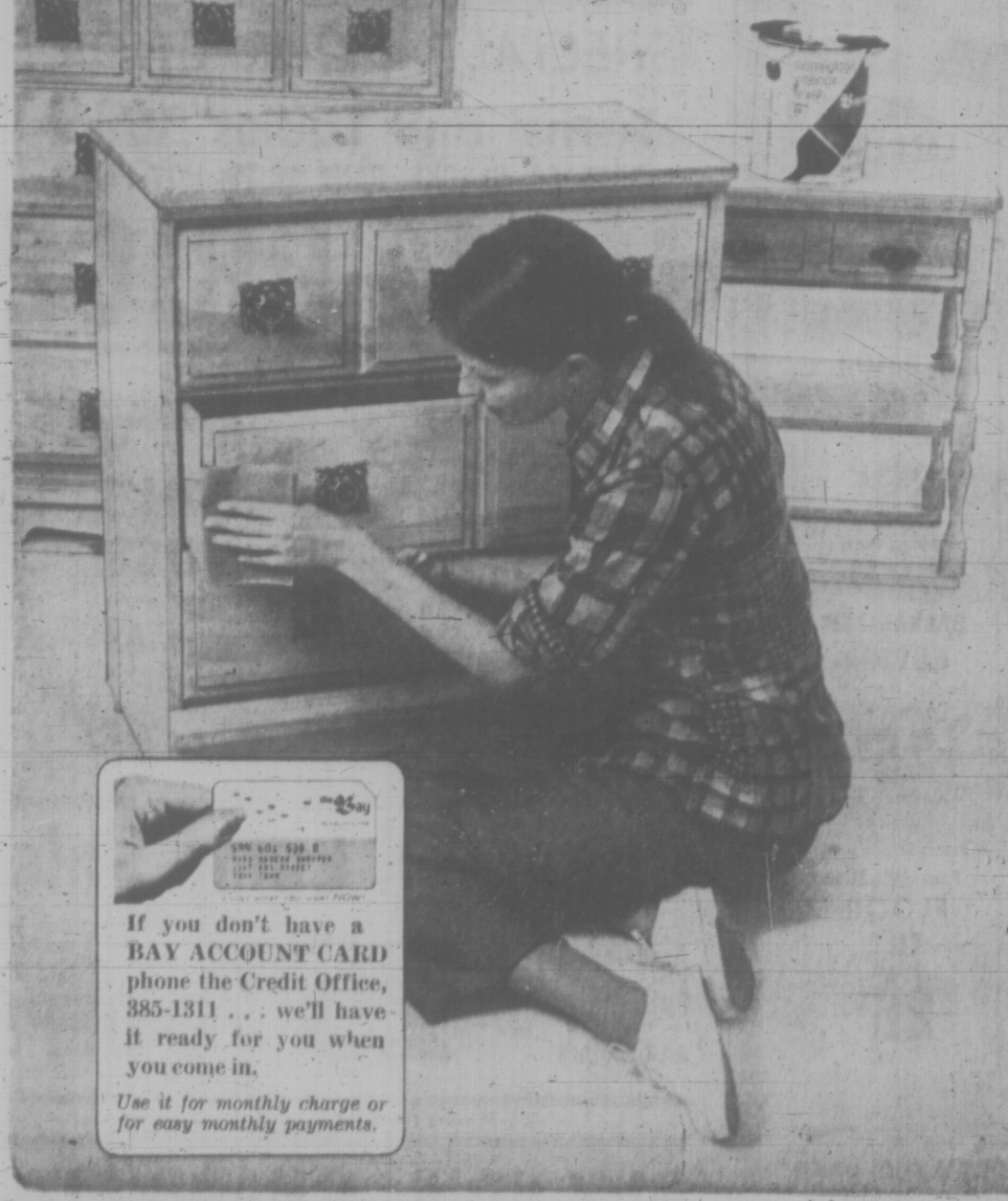

962
"El Madrille"*

Craftsman built in Quebec of durable hard woods. Spindle design accented with carving and burnished brass drawer pulls. Sale, each

Night table, 25.88 3-dr. chest, 47.88
4-dr. chest, 58.88 5-dr. chest, 68.88
Double dresser, 77.88
Triple dresser, 93.88
Single pedestal desk, 55.88
Book case, 33.88

* For a slight extra charge these items can be special order-finished. Please allow six weeks for delivery.

964
SHELF UNITS are free standing open shelf style and are easy to assemble with screw-on spindle and knobs.
Kit #1 with three 32" long shelves
Sale, each 19.88

Kit #2 with two 60" long shelves and one 32" long shelf.
Sale, each 29.88

963
"Centennial"

The Bay "Top of the Line" plywood units are well constructed of poplar with birch tops. Feature moulding around top edges, scalloped bases, decorative button and antique style brass drawer pulls. Sale, each

Night table 14"x16"x27"	11.88
3-dr. chest 24"x16"x30"	18.88
4-dr. chest 30"x16"x36"	24.88
5-dr. chest 30"x14"x46"	27.88
6-dr. chest 48"x16"x30"	28.88
9-dr. chest 61"x16"x30"	38.88
6-dr. chiffonier 18"x16"x54"	28.88
4-dr. desk 36"x20"x30"	24.88
7-dr. desk 48"x20"x30"	36.88
2-shelf bookcase 36"x30"	18.88
3-shelf bookcase 24"x36"	13.88
Utility chest 36"x18"20"	18.88

Hardware, DOWNTOWN, LOUGHEED, RICHMOND, VICTORIA

Hudson's Bay Company

If you don't have a BAY ACCOUNT CARD phone the Credit Office, 385-1311 . . . we'll have it ready for you when you come in.
Use it for monthly charge or for easy monthly payments.

It's On Now
BAYDAY
Our Lowest Prices of the Season!

FREE PARKING
DAILY STORE HOURS: 9:30 a.m. 'til 6 p.m.
THURSDAY and FRIDAY 'til 9:30 p.m.

Storewide Bay Day savings continue Saturday! Don't miss these Values!

FRIENDS OF THE CHEF

Two beauties from G.E. you'll welcome at every meal . . . they've got everything but a big price

the Bay

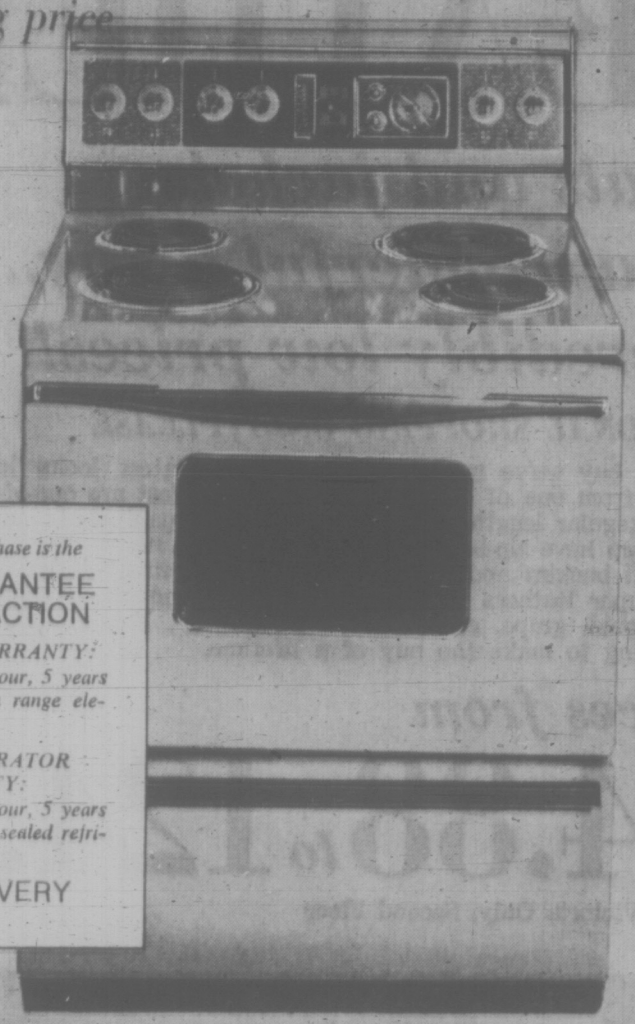

Behind every purchase is the
BAY'S GUARANTEE OF SATISFACTION

G.E. RANGE WARRANTY:
1 year parts and labour, 5 years parts and labour on range elements.

G.E. REFRIGERATOR WARRANTY:
1 year parts and labour, 5 years parts and labour on sealed refrigeration system.

FREE DELIVERY

G.E. 30" AUTOMATIC RANGE gives you a no-fog picture window view of the big 25" oven. It's got separate 3000 watt bake and broil elements. And a Roast Sensor thermometer for perfect meat cookery. And a spatterless broil pan and rack. And an oven door that comes off for cleaning. On top are four high-speed elements with infinite switches for precise heat control. The control panel is durable, easy to clean porcelain. For added storage there's a full-width drawer. W. 30", D. 26½", H. 47".

In white. **Only $248**

USE YOUR BAY ACCOUNT CARD: Make 22 payments of $14, final payment of 2.41, including B.C. sales tax.

Avocado or harvest gold, $10 extra.

Major Appliances, DOWNTOWN, LOUGHEED, RICHMOND, VICTORIA

G.E. 13 CU. FT. FROST-FREE REFRIGERATOR lets you stash away 100 pounds of frozen foods in the freezer section. With no worry about defrosting. In the refrigerator section are two porcelain crispers for fruit and vegetables. A porcelain meat drawer. Two adjustable shelves and two lined shelves. And a special compartment to keep butter and cheese. Available with right or left opening door. Height 62", width 30½", depth 29½".

In white. **Only $338**

USE YOUR BAY ACCOUNT CARD: Make 23 payments of $18, final payment of 2.66, including B.C. sales tax.

Avocado or harvest gold, $10 extra.

SPANISH QUEEN SIZE

Only the 'look' is massive and expensive! For this compact price . . . you get fine Deilcraft-constructed ornamented headboard that takes regular 4'6" or queen size mattress and box spring, 68½" triple dresser with mirror, and two matching night tables. Duradeil* protects the distressed nutmeg finish on selected pecan veneers. To-the-floor cases and heavy mouldings, plus rich brass hardware accentuate the opulent mood. Picture it in your room! Save now.

Chest, Only $208

4-pce. suite, only **$548**

Furniture, DOWNTOWN, LOUGHEED, RICHMOND, VICTORIA

***ROYAL REST** by Sealy.*
A sound sleep investment . . . now in 8 comfortably-priced sizes!

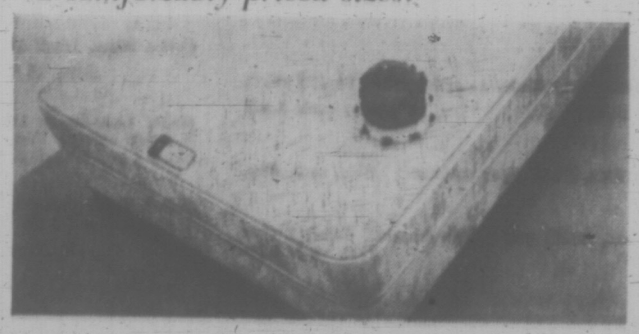

3'3", 4' or 4'6" sleep set	$118	Queen size sleep set	$158
Mattress separately	$68	King size sleep set	$218
3'3", 4' or 4'6" extra length sleep set	$128	Legs or frame extra	

It's the kind of comfort that's more than surface deep. It starts with the luxuriously quilted damask covering. And extends down through the 510 innerspring coils. Right down to the solid foundation. You can be sure it's the kind of comfort that'll last. Because Sealy built it.

Sleep Shop, DOWNTOWN, LOUGHEED, RICHMOND, VICTORIA

It's On Now
BAYDAY
Our Lowest Prices of the Season!

DIAL 385-1311

DAILY STORE HOURS 9:30 A.M. 'TILL 6 P.M.
THURSDAY AND FRIDAY 'TILL 9:30 P.M.

Hudson's Bay Company

SATURDAY...FINAL DAY to get in on storewide Bay Day savings!

SATURDAY 9:30 A.M. SPECIALS

Personal shopping only, please
Items on sale one hour only, while quantities last
No phone, mail, C.O.D. orders or deliveries

Cotton Print Dresses in a delightful array of styles. 10-20. **Sale, each 2.99**
Moderate Dresses, Victoria, Second

Women's Pullover Sweaters with long sleeves in assorted styles and colours. **Sale, each 2.88**
Sweater Shop, Victoria, Second

Sportswear Oddments include tops, shorts, pants. Broken sizes and colour range. **Sale, each 1.99**
Sportswear, Victoria, Second

Lace-Trimmed Briefs of acetate tricot in assorted colours. S.M.L. **Sale, each 9¢**
Underfashions, Victoria, Second

Soft, Cup Bras are bandeau style of white cotton. 34-38 A, B, C. **Sale, each 68¢**
Underfashions, Victoria, Second

Lace-Trimmed Slips are nylon tricot in white and colours. Assortment of sizes in these full-length styles. **Sale, each 1.38**
Underfashions, Victoria, Second

Sheer Nylon Knee Highs are perfect for pants or longer fashions. Limit 2 per customer. **Sale, each 35¢**
Hosiery, Victoria, Main

Women's Leather Gloves in wrist length, lined and unlined. Limit 2 prs. per customer. **Sale, each 2.99**
Gloves, Victoria, Main

Children's Rubber Gum Boots in assorted colours. Broken size range. **Sale, pair 99¢**
Children's Shoes, Victoria, Second

Women's Vinyl Boots are knee-high pull-on style with inside zipper. Black or brown. Low walking heel. 5-8½. **Sale, pair 3.99**
Women's Fashion Footwear, Second

Young Men's Fashion Pants in a wide selection of styles, fabrics and colours. Broken size ranges. Limit 1 per customer. **Sale, each 2.98**
Inner Circle, Victoria, Main

Men's Long-Sleeve Dress Shirts are permanent press in solid colours and patterns. 14½-16½. Limit 1 per customer. **Sale, each 1.49**
Men's Furnishings, Victoria, Main

Fashion Ties in fall patterns and colours. 3½"-4" blade widths. Limit 1 per customer. **Sale, each 49¢**
Men's Furnishings, Victoria, Main

Men's Briefs of white cotton knit. S.M.L. Limit 1 per customer. **Sale, each 49¢**
Men's Knitwear, Victoria, Main

Men's Dress and Casual Shoes—All fine quality from well-known Canadian makers. Slip-ons, ties, and some boots in sizes 7-11 broken. Limit 2 prs. per customer. **Sale, pair $5**
Men's Shoes, Victoria, Main

Campfire Marshmallows in 11-oz. package. Limit 1 per customer. **Sale, each 18¢**
Candies, Victoria, main

Girls' Sportswear in a selection of pants, tops and other pieces. Broken colour and size ranges, 7-14. **Sale, each 49¢ to 2.99**
Girls' Wear, Victoria, Third

Baroque Cultured Pearl Chokers with sterling silver clasps. Medium size, **Sale, each 11.99**
Large size, **Sale, each 15.99**
Jewellery, Victoria, main

135 Kodachrome Film for slides. For use in all 35mm. cameras. Cost includes processing. Limit 2 per customer. **Sale, each 2.89**
Cameras, Victoria, Main

The Guess Who—"So long Bannatyne." Limit one per customer. **Sale, each 2.49**
Records, Victoria, Main

Fireplace Screens of black metal with brass trim. 3-part folding style. Limit 1 per customer. **Sale, each 7.99**
Fireplace Shop, Victoria, Third

Miniatures in heavy antique gold colour latex frames 4" round, 2"x4" oval, 5"x4" rectangular. Many subjects. **Sale, each 1.88**
Pictures, Victoria, Fourth

Ironing Board Pads fit all standard size ironing boards. Limit one per customer. **Sale, each 48¢**
Housewares, Victoria, Third

Plastic Place Mats in oval or oblong shapes, assorted colours. Limit 2 per customer. **Sale, each 28¢**
Staples, Victoria, Third

Broadloom Samples, 27"x54", good quality but discontinued lines and colours. Limit 2 per customer. **Sale, each 3.99**
Floor Coverings, Victoria, Fourth

Split-Leaf Philodendrons and Rubber Plants are specimen plants in 6" pots. Limit 1 per customer. **Sale, each 1.99**
Garden Shop, Victoria, 2nd Parkade Level

HERRING TEASER, proven salmon lure. Limit 1 per customer. **Sale, each 77¢**
Sporting Goods, Victoria, Downstairs

Interior Oil Paint, quart size. Limit one quart per customer. **Sale, quart 77¢**
Hardware, Victoria, Downstairs

BAYMART 9:30 A.M. SPECIALS

Personal shopping only, please. No phone, mail or C.O.D. orders.

Fashion Accessories . . . handbags, belts, wool and acetate scarves and more! Limit 2 per customer. **Sale, each 9¢**
Baymart Accessories, Victoria, Downstairs

Men's Canvas Runners, tie style. Black or white. Broken sizes. **Sale, pair 99¢**
Baymart Footwear, Victoria, Downstairs

Men's Knit Sport Shirts. Assorted styles. Limit 2 shirts per customer. **Sale, each 1.88**

Fashion Ties. Limit 2 per customer. **Sale, each 48¢**

Underwear, vests and briefs assorted. Limit 2 per customer. **Sale, each 18¢**

Work Socks. Limit 1 per customer. **Sale, pair 18¢**
Baymart Men's Wear, Victoria, Downstairs

Pillow Cases. Limit 1 pair per customer **Sale, pair 88¢**

Bath Towels. Limit 2 per customer **Sale, each 57¢**

Coffee Mugs. Limit 4 per customer. **Sale, each 8¢**
Baymart Home Needs, Victoria, Downstairs

Men's Long-Sleeve Dress Shirts of polyester/cotton. Assorted colours, French cuffs. Broken sizes 14½-16½. Limit 2 per customer. **Sale, each 99¢**

Cotton Table Cloths in 52" square and 52"x70" sizes. Assorted. Limit 3 per customer. **Sale, each 98¢**
Baymart, Budget Store, Downstairs

Re-check your Bay Day flyer now and don't miss getting all the things you need for fall and winter at our lowest prices of the season. Use your handy Bay Credit Account to shop now while quantities available.

Hudson's Bay Company

FREE PARKING
while shopping at the Bay
2 levels under cover, direct store entry on 3 floors

the Bay

SUPER SAMPLE LEATHERS

Coats and jackets in a wonderful array...at incredibly low prices!

PERSONAL SHOPPING ONLY, PLEASE

What a buy we've made for you. All the latest looks in leathers and suedes, from one of our favourite makers. Most are one-of-a-kind so shop early! Regular length coats, Gibson lengths, pant coats and jackets . . . some even have zip-in linings, Shearling trim, novelty detailing, top stitching, bold buckles and buttons used in an exciting variety of ways to give these super leathers real fashion impact. And the colours . . . black, bronze gold, grape, spruce green, rust, grey, brown, two-tones. Be here first thing to make the buy of a lifetime!

Prices from

54.88 to 124.88

Coats, Victoria Only, Second Floor

DIAL 385-1311

DAILY STORE HOURS: 9:30 a.m. 'til 6 p.m.
THURSDAY and FRIDAY 'til 9:30 p.m.

Local News
Family Section

Victoria Daily Times

Second Section
Pages 21-40

VICTORIA, B.C., FRIDAY, OCTOBER 1, 1971 —PAGE 21

GATI REVISTED

The Atomic Energy Of Body and Soul

Well, we've been around for yet another pre-season chat with Laszlo Gati, who will be lifting the wand this Sunday to launch the Victoria Symphony Orchestra into a promising new series, and found the maestro fighting fit, slimmed down (he endured Montezuma's Revenge and every other known **turista** curse on his recent Mexican trip) and eager to get back to the old stand.

We told Gati we were thinking of him one day this summer on the porch of a seaside cottage when, having put Brahms' Fourth Symphony on the old Victrola inside, the rhythm of the work suddenly seemed to have penetrated into our heart-beat and pulse and breathing and, in turn, in perfect meter with the waves on the shore, the sigh of the cedars, the beat of a fishing boat going by ("pshaw, pshaw, pshaw") and everything in existence, the hours, days, weeks, months, years, the seasons, the earth and planets and stars in their swift flight, the life cycle, itself, seemed inexorably bound up with Brahms.

Could it be, we asked, that rhythm, rather than mere melody, accounts for the impact and universality of music in the human response?

"No question about it," Gati unhesitatingly replied. "Even some of us who are musicians do not fully realize its importance, but rhythm is the atomic energy of the human body and soul. Just as the smallest particle — or what we thought to be the smallest — turned out to be the greatest in energy, the same is true of rhythm. In music it affects you very directly, very physically. Produced in a certain way it shortens or lengthens your heart beat, your breathing, changes your circulation, your whole metabolism. By itself it may produce an ecstatic, frenetic state, as in the contemporary rock beat, or in primitive, aboriginal tempos. That was always there, just as the atom was there. It was only our knowledge of it that was missing.

"In classical music, if it's performed properly, it has much more than a purely physical effect. It works emotionally and spiritually as well. That's particularly important now when modern man is suffering so much from destructive factors which counter his natural rhythm and create a distracting harmony between that rhythm and the universe. The symphonic rhythm forces him to breathe deeper, to calm down. It leads him up and down rather than on the monotonous plane of — say — the basic, constant, stubborn, persistent rock beat. There is excitement, relaxation, excitement, relaxation, in alternating intervals. It's a kind of physical, emotional and spiritual massage."

Gati grinned at this unexpected imagery, accepted a cigarette from his attractive wife and, having warmed to the subject, paced about his living room.

"It's important to remember, too, how rhythm may express and convey an emotional message," he said. "On its own, it is capable of establishing pathos or melancholy, gaiety or happiness, love, itself, in a sensual way. That's been recognized by all sorts of people. Dame Edith Sitwell said that rhythm might be described as, to the world of sound, what light is to the world of sight. Schopenhauer described it as melody deprived of its pitch. Huxley, in equating God with beauty, wrote of the beauty that is the space between two musical notes. Odd, isn't it, that it took a non-musician to establish the most essential aspect of music?"

★ ★ ★

That being true, we wondered if the whole thing had perhaps begun with a beat rather than a note.

"I think it did, though it's a chicken-and-egg puzzle," the Maestro replied. "My hunch is that it started off with the grunts of rhythmical team efforts of heaving and then became a musical chant, like sea shanties. Now, on the other hand, we've come full circle to a new musical form that's entirely without rhythm, without bar lines. Just sound, volume, color. It works, mind you, as a psychedelic, meditative experience, but I see little future for it. I believe it is artificial, unnatural, against human nature."

Since rhythm is so vital what would happen if a computerized robot, precisely programmed to the composer's exact directions, were propped up in front of the orchestra?

"First of all," Gati winced, "I'd be out of job and could go and lie on the beach at Mazatlan. Secondly, you wouldn't like what you heard. Fortunately for conductors rhythm in music cannot be simply mechanical vibrations or simply a straight line. I think of it myself, as having a curve, as Einstein saw the curvature of the universe. The inner logic, the secret of it, is a relationship of weight to speed, negative and positive, like a free-swinging pendulum, and so you must manipulate rhythm, make it human and spontaneous to create a kind of tension, a wave-like quality, to communicate to the orchestra and the audience."

That puts some demands on the conductor in a purely physical way, as we were discussing it last year," he went on. "An orchestra such as ours that plays together constantly has its own rhythm — you could start them off and let them play by themselves and they would remain together once the logic, the pattern, had been established. But the visual effect of the man on the podium gives cohesion, rapport, suspense and anticipation between the musicians and the audience. I've worked for months with a lamp or candles in a darkened room to see my shadow on the wall to create the free-swinging pendulum effect, sometimes with a heavy iron in my hand to feel that weight-to-speed ratio."

Then it's never an arbitrary, precise imposition of rhythm?"

★ ★ ★

"Never," the Maestro agreed. "Mozart said that nothing seemed to him so important as the right choice of tempo. 'Choice' is the key word. You have your instructions — Lento, Adagio, Andante, Presto, whatever they are — but the interpretation is yours. Some conductors feel you should do it the same way, with the same beat, each time. I couldn't disagree more. It's a subjective thing, how you feel about it at the moment of performance, the acoustics of the hall, whether its a live or recorded concert, an afternoon or evening concert or just how you happen to feel when you check your clothes and walk out there.

"What it comes down to," he went on, "is that rhythm is the most important talent in any musician. It's something you have or you haven't and very, very few have it totally. It cannot be learned. In the final analysis it's what distinguishes a great artist from an ordinary one. You can listen to Rubenstein play just the C Major scale and you will know a great artist is playing it. You can listen to anything conducted by Toscanini or Klemperer and, though they'll have established entirely different rhythms, you will know it is a great artist conducting."

Then perhaps, we suggested, there is a magic to it, after all, however natural and basic it may be.

"Doing it takes the magic," Gati said. "Otherwise you just establish a logical pattern of space between two notes and fool around with it."

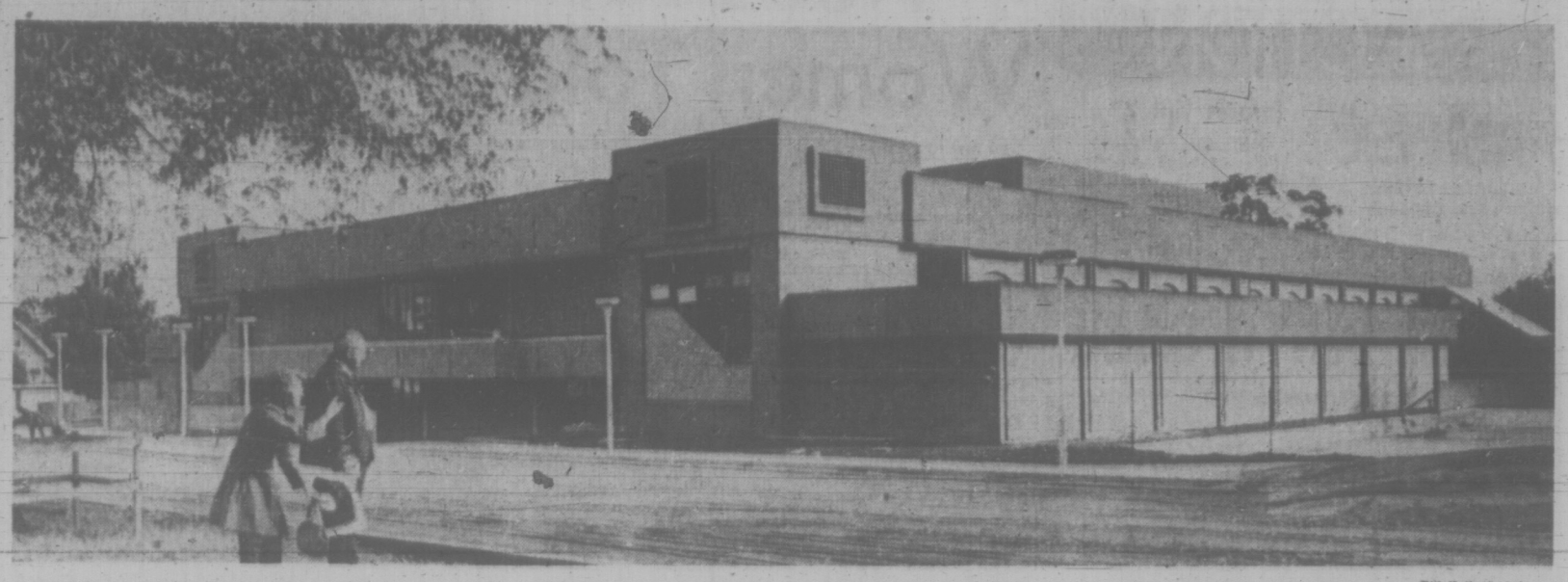

—Bill Halkett photo

NEARING COMPLETION is the city's new Crystal Pool in Central Park, which has experienced several lengthy delays in construction. Pool is scheduled to open Nov. 27 with a public tour and swimming demonstrations. A free swim will be held for the public Nov. 28 along with other sessions in the following week. The pool, which costs $1.8 million, was financed mainly from the T. S. McPherson estate. Building is now finished on the exterior.

'Miniature Vancouver' No Thanks!

The fledgling Committee of Concerned Victorians zoned its aims and objectives at an executive meeting Thursday night, concluding it doesn't want Victoria to develop as "a miniature Vancouver," catering to automobiles and highrises.

Spokesman Mrs. Joyce Heynsbroek said today the group believes it should discourage "development along the lines favored by the mayor and the majority of the present council, which would see Victoria converted into a miniature Vancouver with its emphasis on highrises and an automobile-oriented society."

The CCV was formed last month, has about 50 members and has held one public meeting. The executive meets again next week to frame a constitution.

Among objectives discussed at Thursday night's meeting: preservation and extension of existing city parks, improvement of recreational services, proper waste disposal and pollution control.

"We want to preserve and improve the character of our city and the quality of its environment, which has been uniquely endowed by nature and whose advantages are now being threatened by the policies of the present city administration," said Mrs. Heynsbroek.

Water Rate Goes Up 15%

★ ★ ★ ★ ★ ★

Further Increase Coming If Logging Tax Sticks

Greater Victoria Water Board today set an increase of two cents per thousand gallons in the general water rate from 13½ cents to 15½ cents — to finance extension of the water system in 1972.

But on top of this 14.8% hike the district will levy any extra amount necessary if the provincial government carries out its proposal to levy a 15 per cent logging tax against logging done by the district on its 33,000-acre watershed.

Commissioner Ron Upward told the board this move would add another one cent, making the actual rate increase three cents per thousand gallons.

Upward said a further one cent, to meet wage and material increases already contracted for next year, can be avoided by paring the district's operating budget for the remainder of 1971.

FIX RATE

The rate represents the wholesale cost of water charged to the municipalities, who in turn fix the rate for individual consumers. In the case of the unorganized territories served by the district, Upward said the rate increase proposal would have to go to hearings of the Public Utilities Commission.

Upward said a review two years ago indicated that a two cents per thousand gallons rate increase would be needed every year to finance necessary capital expansion, and this will continue for some years as the area continues to grow.

"If the town stopped growing we could hold the line right now," he said. "But growth is continuing at a terrific pace and in the face of that we just can't stop spending on improvements to the water system."

The commissioner said one of the priority projects was to continue construction of the fourth pipeline from the Goldstream lakes to Portage Inlet as phase 1, and from the inlet north to Sidney as phase 2.

The first phase, about 10 miles long, should be built as soon as possible and the cost could be more than $6 million.

The three existing pipelines to the city, built in 1905, 1915 and 1961, were large enough for 200,000 persons, he said, but in a heatwave spell last August these pipes were used to 97 per cent of capacity.

Upward said the district must also rebuild the section of the 1905 pipeline from Thetis Lake to Victoria West, preferably at the rate of 3,000 feet to 5,000 feet per year.

UNLESS OVERHAUL SUPPORTED

Bunn Will Lead Board Revolt

Peter Bunn, trustee on the Greater Victoria school board, said today he will lead a revolt of school boards from the B.C. School Trustees' Association unless delegates support a thorough overhaul of the association at its annual meeting next week.

Bunn, former board chairman, said he regretted Gordon Ewan resigned from the Saanich school board Thursday and so missed the opportunity to voice justified criticism of the association.

But, based on 10 years' experience at BCSTA conventions, Bunn said there was no way he could agree with Ewan's description of the association's annual meetings as a four-day drunk at the taxpayers' expense.

"I am very critical indeed of the present functioning of the association. I don't think it's offering value for money," said Bunn.

But at the annual meeting in Vancouver from Sunday to Wednesday, there would be ample opportunity for Ewan to have put forward his views "and I'm sorry he won't be there."

INVESTIGATION

Bunn is a member of a five-man committee of trustees established at the BCSTA annual meeting a year ago to conduct a "total investigation" into the effectiveness of the organization.

The committee's report will be presented to convention delegates Tuesday. It encompasses 30 recommendations, the major one being the association should hire "an extremely high-calibre executive director," said Bunn.

He described the BCSTA as "a rudderless empire."

The association is supported by annual contributions from school boards in B.C. Its operating budget this year is $521,000, of which $100,000 is earmarked for education research.

The Greater Victoria school board contributed $12,000 this year and its share next year would be $13,000.

"Unless we as trustees wholeheartedly endorse the majority of these recommendations, then I have grave misgivings about my board continuing membership in the association," said Bunn.

In fact, he said, unless there is strong pressure for a complete overhaul "I'll lead a revolt to have the school boards withdraw until they put their house in order. And that isn't a threat, it's a ruddy promise."

His own view, he said, is that it would not make a jot of difference to the quality of education in Greater Victoria if the Greater Victoria school board did not belong to the association.

Oak Bay Seeks Highrise Advice

Oak Bay council met with two officials of Price, Waterhouse and Co. Wednesday in a closed, informal meeting to get some expert advice on the impact of apartments and high-rises.

Price, Waterhouse is the company that did a survey of the borough of York in Ontario which indicated that high-rise development does not necessarily broaden the tax base.

The report is the first of its kind in Canada and has had a coast-to-coast impact.

Present at Wednesday's meeting was Paul Higgins of Vancouver and Lawrence Almack of Toronto, the man who made the engineering studies for the York survey.

The meeting was arranged by Ald. Alan Hoey, chairman of Oak Bay's zoning committee.

He explained Thursday the Price, Waterhouse officials had asked that the meeting not be open to the press because the report was now the property of York, copies of which will probably be sold by the borough.

Hoey said that the main purpose of the meeting was to hear what methods had been used to conduct the survey in York. He added that such information was particularly helpful to Oak Bay because of the multiple-dwelling study now being carried out in the municipality.

DEADLINE FOR SHANTY DWELLERS

25 Shacks Remain at Park

About 25 driftwood shacks remained today at the Pacific Rim National Park following a Thursday deadline issued for withdrawal of all shanty dwellers from Long Beach.

Park operations manager Frank Camp said the number of beach dwellings totalled 50, but half of these were levelled Thursday.

The dwellers were ordered to move so park officials can bring the area up to national park standards.

The exodus of beach residents brings to an end a shanty town which once had a permanent population as high as 500.

While the shanty dwellers are mostly unemployed young men and women, some — about 10 per cent — are true so-called hippies.

RCMP said they never have had any problems with the "purest" — the true hippie, but some members of the pseudo breed caused trouble at times.

"We are giving them time to reassess the situation," he said. "They are co-operative. Some are thinking of moving to Flores Island, 20 miles north of Tofino.

A FIRE MAY LINGER IN the news for a day, but its aftermath lasts longer. That's why I'd like to tell you about the plight of three young people from the Philippines who were turned out of their rooming-house rooms last Saturday.

They had a narrow escape. The early-morning blaze at 840 McClure left them with their lives, but not much else. They got out in their nightwear . . . didn't have time to grab clothes or shoes.

Clothing and all their possessions were lost to the flames.

These three members of Victoria's small, quiet and industrious Filipino community are Norina Acala, Hedeliza Caminting (who suffered a bruising fall from a balcony) and Romero Pojol.

Miss Acala and Miss Caminting are practical nurses employed at Victoria hospitals. Pojol is a hotel worker. All three came to Canada as landed immigrants who hope to be granted citizenship.

The Filipino Association of Victoria is doing what it can for them. Each of the three is staying with friends, and wearing borrowed clothes. Pojol, due to attend a wedding on Saturday, hasn't yet been able to raise a suit.

I think you should know, too, that they haven't asked the community for the help they need. But the Victoria businessman who told me about their predicament hopes aid will be offered.

"These are good people," he said. "The kind who make worthwhile citizens. They love this country, and take it as they find it."

★

If you can lend them a hand, get in touch with Mr. and Mrs. Jose Racoma at 382-5492. Or call me, and I'll pass the word.

Ask The Times

Q: Does ABC's show Let's Make a Deal really give away all those prizes and money each day?

A: It's strictly on the level according to a spokesman for KOMO, the ABC affiliate in Seattle. While it may not be payment the same day, there is no long waiting period for cheques or merchandise after the deals are made.

arthur mayse

The far-travelled friend who delighted me with some fishing lures from Siberia has come up with another token. This one, mailed from England, is a booklet published by The Friends of Winchester Cathedral.

From its pages, I learned that the cathedral had claims to renown some few centuries before its name figured in a song hit launched by a British rock group called The New Vaudeville Band.

Izaak Walton, angler and author of note, contributed to its restoration in 1660, worshipped there, and with his second wife is buried in the cathedral's south transept. His memory is also preserved in stained glass paid for by anglers on both sides of the Atlantic.

A century or so ago, by subscription of English fishermen, Walton's figure was added to the great screen at the east end of Winchester Cathedral.

In 1914, Waltonians of England and America donated a window for the chapel above their patron's grave. One window section shows Walton by the river Itchen, resting with book in hand, and rod, landing net and creel beside him. Underneath is one of this deeply religious man's favorite texts which he borrowed for his Compleat Angler.

"Study to be quiet" — Thessalonians, 4, II.

Another section shows the master about to say grace before a streamside meal shared with his angling friend and fellow writer, Charles Cotton.

But I wish Walton's son and daughter could have found a more appropriate epitaph for their father than such toiling lines as these:

"Alas he's gone before,
Gone to return no more!
Our panting Breasts aspire
After their aged Sire" . . .

And so on, in terms that might have set the compleat angler smiling.

★

Our holiday loot, a little ivory seal and a block of Fraser River jade, presented no problem. My dear one fitted seal to green jade, for a happy combination. But the Cariboo Trail mule shoe with its exaggerated fore-and-aft cleats raises a question.

We know what we mean to do with it. Nail it some day over the door of a little brown house by a beach that eagles use.

But should it be set with points up to retain good luck as I maintain, or points down to spill bad luck out of its narrow curve as Win insists?

We need a referee. Some expert, if you'll forgive me, who knows which way is up.

FAMILY SECTION

AMPEX
CORONA STEREO TAPE CENTRES
2340 Douglas 388-5311

Pirates Kill 2

BANGKOK (Reuter) — Eight pirates attacked five fishing boats on Songkhla Lake in southern Thailand and killed two fishermen who resisted them Thursday, police sources said.

1971 PINTO SALE

DRIVE A TOUGH LITTLE BARGAIN
WITH SAVINGS UP TO
35 $350
TO CHOOSE FROM
PETER POLLEN FORD
YATES at COOK 384-1144

'Rock Cradle —Not Boat' Women Told

By ROGER STONEBANKS
Times Staff

"Rock the cradle mother, but don't rock the boat."

This was one way Mrs. Kathleen Ruff, president of the Victoria Voice of Women, described society's attitude towards women.

She was speaking Thursday night at a panel discussion in Christ Church Cathedral hall on the Royal Commission on the Status of Women, the Sandringham Private Hospital strike, and women's role at work and in the community.

Mrs. Ruff said the commission's report, which took three years and cost $3 million, found there are two classes — men and women.

Salaries Double

"In any large establishment, be it government or private industry, they found the same economic discrimination. In every occupational group, the average earnings of male workers were considerably higher than those of females. In some they were more than double," she said.

Full-time men in managerial occupations earned $7,920 a year — women $3,351.

In professional and technical fields, men earned $7,602 — women $4,226.

In sales, men earned $5,287 — women $2,077.

In banks, 89.7 per cent of all women earned less than $5,000 a year, while 72.3 per cent of all men earned more than $5,000, she said. In B.C. hospitals, men earn an average $150 more a month than women doing substantially the same work.

She said the royal commission found that educational and professional qualifications are less important than sex. Women in Canada earn 40 per cent of the wages of men with the same education.

"They found that responsibility, experience, initiative required by the job is also less important than whether the person is male or female. They found different rates of pay based on sex. In some cases the basic unskilled rate for a man washigher than the skilled rate for a woman," she said.

The commission also found segregated female occupations, such as sales girls, waitresses and nurses aides, where the work is menial, wages abysmally low and normal rights like job protection, pension plans and sick leave insurance non-existent.

"If we called these two classes black and white, people would be outraged at this blatant racist exploitation. Because we call them male and female, it is accepted," she said.

'Soft Talk'

Mrs. Ruff referred to discrimination "by stereotype or soft talk" such as "we love you all." Women were charming, lovable creatures with special qualities — the implication being they need "special supervision. It is reminiscent of the colonialists speaking of their native workers, the plantation owners of their slaves."

This "patronizing sweet talk . . . is no longer acceptable as a substitute for fair and equal treatment as a human being."

Women had little role in political parties — "except for tasks considered suitable for nursery maid such as pouring tea, addressing envelopes."

Mrs. Ruff said: "What we have seen is an excess of mother rocking the cradle and too little of father having a turn."

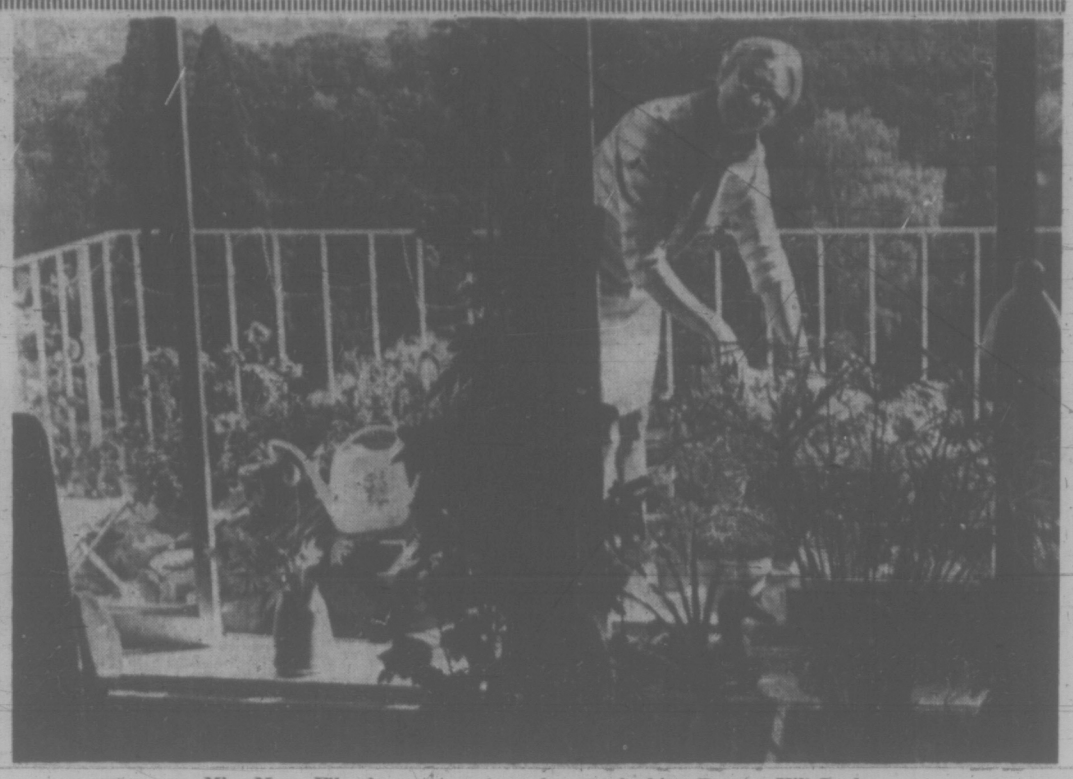

Miss Mary Filer in apartment garden overlooking Beacon Hill Park

Do-It-Yourself Gardens For Highrise Living

By ANN DUNSMUIR
Times Staff

Highrise apartment dwellers don't have to lose touch with the land.

Shrubs and flowers planted in self-contained, easily-arranged units can give a homesick gardener the same sense of being part of nature that he used to enjoy in his home.

The scale of an apartment garden must be smaller, of course, because of limited space, but the opportunity for creativity is just as great as in the big outdoors.

The units can be stacked or arranged in different patterns to give variety.

Mrs. C. B. Jameson thinks "living without growing things is a sterile way of life."

She is arranging a display of apartment gardens for a Metropolitan United Church bazaar Oct. 16.

"I want to show the endless possibilities of these gardens," Mrs. Jameson said. "They can be simple or elaborate — you can play with them."

Mrs. Jameson thinks retired people who no longer have the strength to cope with grass-cutting and weeding will enjoy miniature gardens.

"The gardens are wonderful occupational therapy for retired husbands who don't know what to do with themselves," she said.

Mrs. Jameson made the units for her gardens out of scrap lumber and sections of tree trunk.

Some of her containers are styrofoam packaging from medical supplies and bottles. "These gardens can be quite inexpensive," she explained.

Mrs. Jameson pointed out that the view from most highrises is a vast panorama of sky and mountains.

"This can make a person feel very insignificant and cut off from the earth," she said. "A balcony garden serves as a foreground to the panorama and gives a sense of relationship with the earth."

The owner of one apartment garden, Miss Mary Filer, lives on the 14th floor of a highrise apartment beside Beacon Hill Park. Her garden begins in the living room and is continued on the balcony. The arrangement of the platforms gives extension of the space outward so that the garden appears to extend without a break through the glass window to the balcony.

"The garden forms a connection between the inside horizon and the outside horizon," Miss Filer said.

Apartment garden by Mrs. C. B. Jameson

Scrap lumber painted black good background

NEW BIRTH CONTROL FREEDOM FOR WOMEN

Today more and more women see voluntary sterilization as the ideal method of birth control. For women who have completed their families, this safe, simple and inexpensive operation removes forever the fear of unwanted pregnancies. The October issue of The Reader's Digest looks at this new method of birth control. Why hasn't voluntary sterilization been more common? Are there harmful psychological side effects? Does it affect femininity? These and other questions are dealt with frankly and honestly. Get the answers in the October issue of Reader's Digest today.

charge it — or charge2

this is Naturalizer

"the shoe with the beautiful fit"

so many people ask us what is Naturalizer's universal appeal...we think it's just that Naturalizer look...nice and neat and feel so good...this fall the walking is wonderful in Ingledew's Naturalizers...

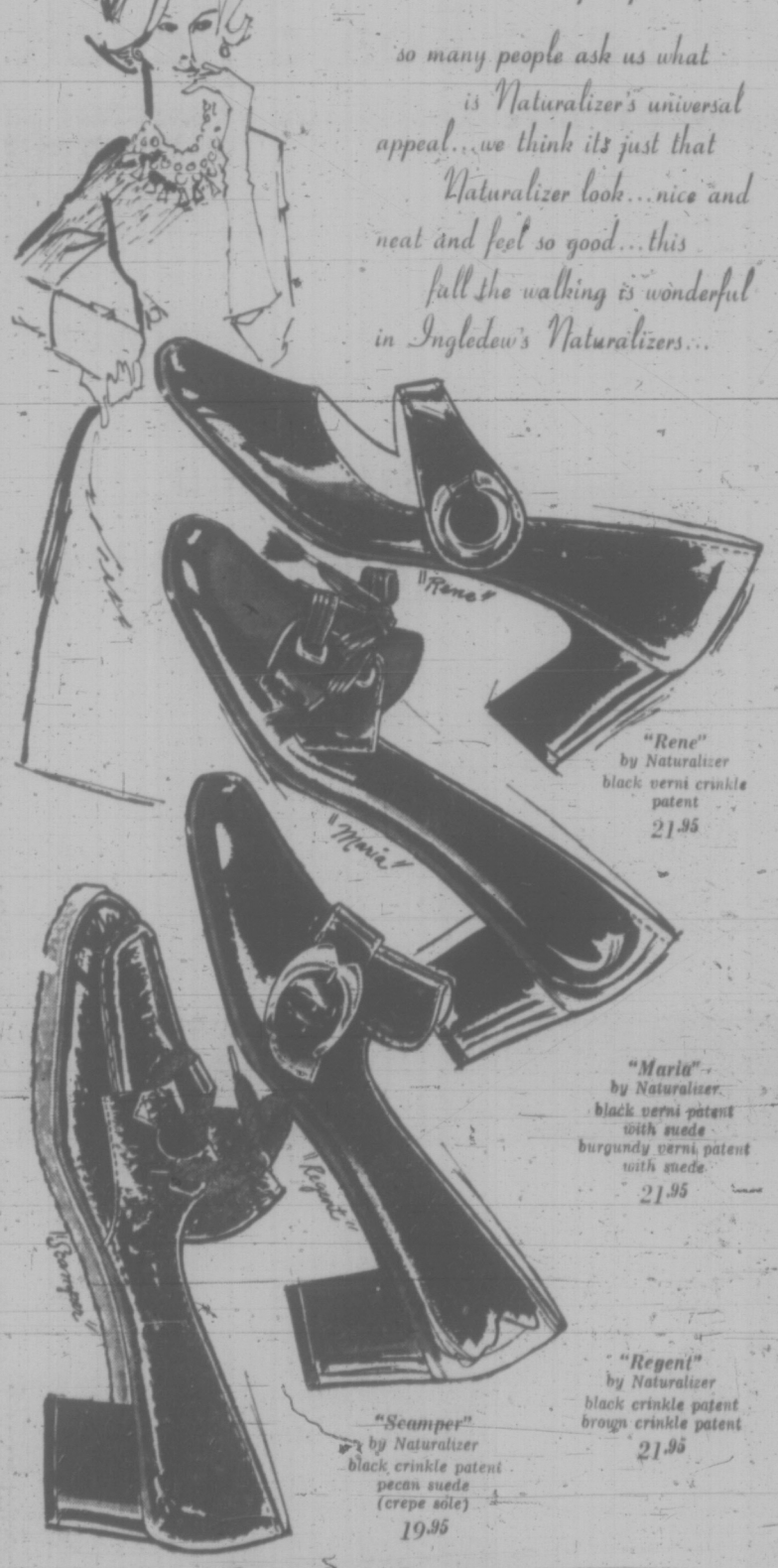

"Rene" by Naturalizer black verni crinkle patent 21.95

"Maria" by Naturalizer black verni patent with suede burgundy verni patent with suede 21.95

"Regent" by Naturalizer black crinkle patent brown crinkle patent 21.95

"Seamper" by Naturalizer black crinkle patent pecan suede (crepe sole) 19.95

Ingledew's
for the great names in fashion
749 YATES STREET

Where Are You Going This Fall . . . After You've Been to the Unicorn?

Classic look coats, hooded, belted, fur-trimmed, in knits, tweeds, woollens and sheepskin. Priced from 35.00 to 150.00.

Illustrated—Hooded wool knit in white or chocolate. 100.00

658 VIEW ST.
385-5114

UNICORN

Co-Educational Schools A Force for World Peace

LONDON (AP) — Co-educational schools may be a force for world peace, a British researcher reports.

There are fewer bullies among the boys and fewer spiteful girls at mixed schools than at those for one sex only, says R. R. Dale, who teaches education at the University of Wales. In a book called Mixed or Single-Sex School? he writes:

"Under Stalin, a few years before the Second World War, the Russians changed from a largely co-educational system of schooling, to one which was, where possible, single sex, because they believed it easier, to inculcate a militaristic spirit into their boys.

"The Nazis also stressed single-sex education for similar reasons."

After interviewing graduates, Dale concluded that pupils at schools for one sex only are "more pre-occupied with the opposite sex."

One graduate of an all-girl school said her campus showed "a general tendency to great excitement the moment almost anyone in trousers appeared."

A boy who had been at both a boy's school and a mixed one said there was "less depraved sex talk among the boys" at the co-ed campus.

For the most modern concept in carpet and upholstery cleaning call
BARON
Steam Carpet Cleaning
477-3414

TAKEN FROM US WHILE WE ARE TRAVELLING PERSIAN ORIENTAL RUGS, CARPETS AND RUNNERS

Every 10 years world famous H.A.M., one of the largest Carpet exporters to foreign countries, has the largest Persian and Oriental Carpet showings in different parts of the world. This year this surprising exhibition is going to take place in Canada. As a result their merchandise can be taken at the lowest possible price.

THE RED LION MOTOR INN BANQUET ROOM
Mon., Tues., October 4 and 5 from 10 a.m. to 10 p.m.

This collection has been carefully selected from 30 branches in Iran. Included are some fine pieces of 100% natural pure silk, as well as some very rare and valuable wool pieces. Choose a rug for your Living Room, Dining Room, Bedroom and Hallway from a collection of over 250 pieces, size from 1x1 to 20x12. All items to be sold at

PERSIAN MARKET WHOLESALE PRICE
(Plus a small shipping and handling charge)

Therefore, why shouldn't you decorate your home with Persian Carpets that they not only beautify your home but also deposit an investment for you. Besides, they are life-lasting quality, made of pure sheep wool, never wear out or change color. Don't miss this opportunity.

A Catalogue will be available at viewing.

★ Terms available ★ No interest ★ Out of town call collect ★

'Liberated' Students Learn to Cook

By IAN HAMILTON
Times Staff

The grape jelly was just coming to the boil when three Grade 9 dolls stuck their heads through the doorway of Room 211 and began to titter.

The Betty Crocker boys at Lansdowne junior secondary were at it again, complete with cute pink aprons and So You Are Ready To Cook books.

Time to lay some dirt on the proceedings for those mud pies they were probably trying to make.

"Aaah, don't pay any attention to them," said one of the Grade 9 chefs, "They're just jealous."

The skeptics turned on their heels, leaving cooks behind who don't feel the least bit strange about their roles in the kitchen.

Classes New

Male cooking classes may be comparatively new to the Greater Victoria high school scene, but it hasn't taken future bread winners long to adjust to a traditionally female realm.

Mrs. Margaret Martin, food consultant for the school district, doesn't have figures tabulated for this semester. But she says there were 608 boys taking home economics courses in the district last year, and "it's really taken a leap forward since then."

Male home-ec courses have been taught for about six years in the city, according to Mrs. Martin, and are now available at almost every junior and senior school. Some classes are co-educational.

Female smirkers notwithstanding, the twelve Grade 9 and 10 boys, who were in Mrs. Lynne Wall's class at Lansdowne earlier this week, were willing to eat almost everything in sight.

Or as Robert Spanier, 14, put it: "We picked this course so we could eat."

Teacher Mrs. Lynne Wall, 24, inspects finished product of Brian Barton, 14

Grant Smith, Fraser Syme, Wayne Zabel, all 15, figure out instructions

—Bill Halkett photos

Mrs. Wall, 24, teaches 38 boys in two classes, but that number would be considerably higher if there was more room available.

This pattern is in keeping with the rest of the district, as more boys would like to take cooking, but not enough facilities are available.

Her charges agree that it's not realistic to avoid the cooking scene, especially because the time will come that they find themselves away from home — on the kitchen range.

"If you're going to be able to fend for yourself, batching it, you've just got to be able to cook," said one student.

In the first two weeks this semester, the boys cooked muffins and mock pizza. This week they tried their hand at grape jelly that looked good enough to eat.

Grant Smith, 15, one of the Grade 10 class members, doesn't get teased by friends because he dons a pink apron once a week. That may or may not have something to do with the fact that he can play a mean defensive tackle position in football, if he really wants to.

Grant pointed out that the only reaction he gets from other male students is jealousy in that the latter have already elected to study shop or commerce subjects.

"They see us sitting in here drinking tea or coffee," said one of the class members, "as they pass by the lab changing classes."

However, lest one get the idea that the boys are all mouth when they enter the lab for two and three classes a week, 'neatness counts. So does theory.

"I mark everything for neatness and appearance," said Mrs. Wall. "Then they eat it."

She added that 50 per cent of the home-ec marks comes from the practical cooking lab work and the other half is concerned with questionnires and written tests. Standard procedure this year in the Grade 9 and 10 courses around the city is that the boys study basic measures, cooking tools, food handling and Canada's Food Rules.

Mrs. Martin said boys are messier than girls in the food lab — and she should know, because she teaches them at Victoria senior secondary.

'It's Neat'

A survey of girls taking home-ec at Lansdowne this week revealed more of the same. They think "it's neat" that boys are using "our" labs, but hasten to add that, as always, it's the women who have to go in and clean up after the men.

"But the boys are quicker and more inventive than the girls," said Mrs. Martin. "They don't know what can't be done, so they go ahead and do it."

Aside from eight quarts of soapsuds left in the sink by Grant, the Lansdowne crew neither nonchalanced the cleaning job nor gave granny any worries about revolutionary cooking techniques.

Mrs. Wall did mention a recent caper in which the boys tried a short-cut method of cooking muffins. They put the oven on broil, thus ending up with a cindertop muffin variety. But other than that, she claims her boys have had no major problems so far.

Pastry Guaranteed

Next week it's "never fail pastry," and by the end of the course Mrs. Wall hopes she'll have her boys cooking complicated meat dishes.

If they're still interested in progressing on to Foods 11, 12A and 12B at senior secondary schools, they will be studying consumer education, food needs, shopping, budgeting and other related topics.

All that sounds promising, perhaps, to some of the Lansdowne boys, but they'd like the school system to blow some money on new uniforms.

It's about those pink aprons.

Dentists Approve Colgate, Crest, As Effective Against Cavities

By JEFF CARRUTHERS
Times Ottawa Bureau

OTTAWA — The Canadian Dental Association has decided to place its seal of approval on two-fluoride-containing toothpastes.

To be identified as effective against dental cavities in all age groups are Crest, manufactured by Procter and Gamble, and Colgate with MFP, produced by Colgate-Palmolive.

Both products have been carrying a seal of approval of the council on therapeutics of the American Dental Association in the United States for a number of years.

And until the Canadian Dental Association can establish its own testing facilities, it will rely on official reports of the ADA on the effectiveness against tooth decay of the two toothpastes, according to an announcement made this week.

The Canadian manufacturers of the two products have assured the Canadian Dental Association that the Canadian versions are identical to what is being sold under the same brand names in the U.S.

But at a news conference, Dr. John Deines, president of the American Dental Association, indicated he could not say whether the fluoride formulations originally shown in U.S. tests to be effective against tooth decay are in fact the same as the formulations in the two ADA (and now CDA) approved toothpastes being sold today.

W. G. McIntosh, executive director of the CDA, indicated the association has to rely on its American counterpart and on the assurances of the two Canadian toothpaste manufacturers because it cannot new afford to do its own testing. There are no immediate plans to set up such facilities.

In a statement, the CDA said, "advertising and sales promotion programs for dentifrices tend to obscure the fact that some of them contain therapeutic agents with proven effectiveness against dental caries while others cannot make such claims."

The statement continued: "As a public health and preventive measure, the profession has the responsibility to inform the public in this respect."

The association does not intend to identify toothpastes which are ineffective in preventing tooth decay. And according to CDA president Dr. W. J. Spence, the associatiin does not know whether there are toothpastes now on the market which contain abrasives which damage teeth, as suggested recently in the U.S.

"If we found conclusive evidence that this were true, we would inform the Canadian public," he said.

About six months ago, the association assigned to one of its committees the responsibility to do research on abrasives in toothpastes, according to McIntosh.

Deines said that "any fluoride containing toothpaste has been shown to be effective in preventing dental caries."

Test Okays Pyjamas

TORONTO (CP) — A series of tests by the federal government has shown that no extremely inflammable children's pyjamas are being sold in Canada, says Consumer Affairs Minister Ron Basford.

He says in a letter to Mr. and Mrs. Richard Gowland of Toronto that experiments with children's clothing and the use of fire-resistant sprays on them are continuing.

Mrs. Gowland wrote Mr. Basford urging the government to set fireproofing standards for children's clothing.

Her six-year-old daughter, Jane, died four years ago after her cotton dress brushed against a hot stove and caught fire.

Montague BRIDGMAN Ltd.
China Crystal Gifts
811 Government St. 383-0821

PEARSON
3388 Douglas 382-2222
Leads The Industry
HONDA

Fat Children Eat Less Than the Average: Study

PORTLAND, Ore. (AP) Obesity "is an inherited disease . . . It's not simply that people are pigs."

That's the opinion of Dr. Edgar S. Gordon, a University of Wisconsin medical researcher.

In an interview during the recently completed Oregon Medical Association convention, Gordon told of studies by him and associates on the chemistry and metabolism of fat people.

"Our studies of fat children show that they actually eat less than a normal person," he said.

"And fat people in general there are a lot of things about their chemical machinery. They don't behave like normal people at all.

"They have a biological machine that is so efficient they don't need all the food they eat so they store all the excess in fat."

Gordon said: "A genetically-transmitted disease does not have to be present from birth. Because you don't have a fat father and mother does not mean you don't have the pattern for it."

Rogers, who is chief of metabolism and endocrinology at the University of Wisconsin, did early diet studies which resulted in formation of Portland's medical diet service. On physicians' orders, MDS provide measures and packaged food for a week.

The designed diets, planned for each individual, call for eating six times a day rather than three. The diets are fairly high in protein, low in carbohydrates, with moderate calories — 1,000 to 1,300 — and moderate fat.

SUBURBAN FORD
RENT-A-CAR
386-6131

Stretch up to vinyl patent. Black or brown.
25.95
Munday's
1203 Douglas St. 383-2211

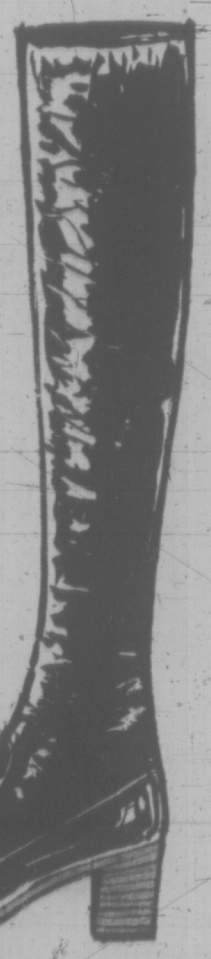

image makers
Update your wardrobe with looks that steer you into now!
DRESSES
Contemporary is the word for the styles in Miss Frith Junior Dept. Included is the all-important "layered look" — SO NEW! Vests, jumper, bolero, sleeveless coatlets . . . some simulated and some are real 2-piece styles. Choose from fortrels, wools, corduroy and novelty weaves in a complete range of colors. Sizes 5 to 17.
FROM 16.00
2-PCE. PANT OUTFITS
Italian imports in the skinny ribbed "Sweater" look. Beautiful jewel tones, navy, beige. From $34.98

Miss Frith JUNIOR
Free Parking at Rear of Store
1619 DOUGLAS ST. 383-7181

. . . just arrived, a large shipment of N and H.O. Gauge
TRAIN SETS and ACCESSORIES
Choose from a wide selection including:
● Athearn ● Tyco
● Rapido ● Minitrix
● Roundhouse ● Many more
THERE'S MORE FOR YOU DOWNTOWN
VICTORIA HOBBIES & CRAFTS
627 Yates 382-7832

A CASE FOR TWO-STOREY HOMES FOR AGED

'Let's Not File Our Elderly Away in Highrises'

elizabeth forbes

I'm well aware that in Victoria there are many elderly, low-income people living in cheerless little rooms and paying out-of-line rents.

However, I do not believe the ideal solution to this problem is to house them in places like Westpark Tower, the 17-storey skyscraper at the corner of View and Quadra.

Rather, I would like to see more housing for the elderly on low incomes, like Mt. Douglas Court, off McKenzie Avenue, near Shelbourne.

Case of Filing

Sponsored by the Anglican Synod and built with funds bequeathed to the Anglican Church Women, this court offers a mode of living far removed from the human filing case image of the high-rise tower.

It's situated on five and three-quarters acres of land that includes a treed hillside. It's only two storey's high, is landscaped for lawns and flowers, has ample parking space, and is built in such a way that every window has a vista view.

There are 80 single and double apartments housing some 88 men, women and couples. Rents are $85 for a bachelor suite and $105 for a one-bedroom apartment. This includes cablevision and electric heat, as well as laundry privileges.

Bathrooms have showers with the tubs. Drapes are provided on all windows and flooring is in the new vinyl-wood finish. The court has a public lounge for entertaining and several smaller sitting-room areas with view windows.

There is a large shopping centre only a block away and bus service on Shelbourne Street.

Right now the one unsatisfactory condition, as far as Mt. Douglas Court is concerned, is the bus schedule. But it is confidently expected, with present growth in the area, that service will be increased within the foreseeable future.

Plenty of Room

When this court opened earlier in the year it was pointed out that there is plenty of room on the acreage for further development. Also that original plans call for erection of a hostel-type dwelling on the land within the next five years.

Now, let's go back to that 17-storey tower at the corner of View and Quadra.

It's been well publicized that rents start from $87 to $111. However, if a tenant wants cablevision it must be paid as an extra. On top of that, laundry tubs and dryers are coin operated. All of which up those rates about $10 a month.

'Tis true that in the high-rise tower there's a sauna and exercise room and a whirlpool bath. But it's my guess that many of the tenants would willingly do without such exotic amenities in order to have the friendly comfort of good television viewing (especially during the long winter days that are ahead) free laundry services, doors on their cupboards and showers in their bathtubs.

Three Elevators

There's only two regular-size passenger and one slightly larger freight elevator in the building.

What if there is an emergency? A power blackout for instance. Then suppose someone on those top floors has a heart attack? With elderly people this is no a remote possibility. Think . . . just think!

In either case how much easier it could be controlled in a two-storey building, such as Mt. Douglas Court.

A high-rise tower like the Westpark, no matter what it may offer, in no way solves the problem of the elderly on low incomes. Indeed, it could, in time, compound their difficulties.

Rather, let's build more places like Mt. Douglas Court. Where the tenants are not "filed" in cabinet-style pile-ups. They live!

WATCH FOR TRUE DISCOUNT

SUBURBAN SELLS FORD PARTS 388-5171

It Pays to Read Classified

DEAR ABBY...

By ABIGAIL VAN BUREN

DEAR ABBY: When we're out in company, my husband makes remarks like, "I think a man should be able to trade in his wife for a new model, just like he trades in his automobile." Abby, we've been married for 40 years and I don't think this kind of talk is a bit funny. He calls me his "1900 model." I'm not very witty, but I wish I had a snappy comeback for him when he talks like that. Can you think of one?—Old Model.

DEAR OLD: Tell your wisecracker that just because a model is "new" doesn't mean it's better. Then ask him if he's priced a 1909 Rolls-Royce lately.

DEAR ABBY: My sister became a widow a year ago, and out of necessity she returned to work. She has two sons, ages 10 and 12. They are good boys, and have shown themselves to be responsible and obedient. Now the problem:

My sister refused to give the boys a key to their apartment. She says she's afraid they might lose it or maybe leave the door unlocked and the apartment will be robbed.

Abby, the boys get out of school at 3:30 and their mother doesn't get home until after 5 p.m., and those poor kids have to hang around the building or sit on the sidewalk like a pair of stray dogs until their mother comes home. The apartment building is locked and they can't even get into the hall without a key.

I've pleaded with my sister, but she is stubborn. There are no friends or relatives in the neighborhood the boys can stay with. I'd let them stay with me, but I live in Brooklyn and they live in the Bronx. She trusts you. Say something.—Concerned Uncle.

DEAR UNCLE: Your sister should be more concerned about the safety of her sons than her worldly goods, and should realize that the boys are better off inside than outside. In any case, she shouldn't assume that they are incapable of having a key without giving them a chance to prove they are.

DEAR ABBY: I share an office with eight other women. One has a habit which is about to drive us up a wall. She breathes very loudly. It sounds like the cooing of a dove — only it's louder and much more annoying.

We complained to the supervisor who spoke to her about it. She told him she couldn't help it as she suffers from asthma, and he believed her! I think she is just trying to attract attention because if someone whispers, she immediately stops her heavy breathing and breathes normally so she can hear what's being said. Now, you can't tell me "asthma" can be controlled that easily.

How can we shut her up? She can be heard above nine typewriters.—Louisville.

DEAR LOUISVILLE: The best way to shut out annoying sounds is with ear plugs. Of course, you won't be able to hear the telephone, the fire alarm, or the boss when he talks to you but if you believe this woman is making annoying sounds just to attract attention, this solution will attract so much attention that the boss will have to isolate her if he wants to get some work out of the rest of you.

What's your problem? You'll feel better if you get it off your chest. Write to ABBY, Box 69700, Los Angeles, Calif. 90069. For a personal reply enclose stamped, addressed envelope.

For Abby's booklet, "How to Have a Lovely Wedding," send $1 to Abby, Box 69700, Los Angeles, Calif. 90069.

Step out in Style
IN GOLD CROSS SHOES
Comfort for the lady of fashion
Shoes with Comfort Always at
King's
1453 DOUGLAS ST.

YOUR HOROSCOPE

FORECAST FOR SATURDAY, OCTOBER 2, 1971
By SYDNEY OMARR

ARIES (March 21-April 19): Some basic issues appear to be obscured. Stop making excuses. Face facts as they exist. Travel is not especially recommended. There are things to do at home. Diligent research provides answer.

TAURUS (April 20-May 20): Friends could complicate what was a relatively simple matter. Heed your own counsel. Steer clear of one who professes to know all. Accent is on money — and how to keep from losing it. You will comprehend.

GEMINI (May 21-June 20): You assume added responsibility. In so doing, you enhance chances for additional regard. You can gain greater sense of direction. More emotional stability results from reconciliation with family.

CANCER (June 20-July 22): Tread lightly. Some are anxious to misinform you. Know this — proceed accordingly. What you seek may not be immediately available. Wait for puzzle pieces to fall into place. Check correspondence.

LEO (July 23-Aug. 22): Pressure may be applied where spending, collecting enter picture. Strive for balance. Know that responsible, older individual is in your corner. Refuse to be pushed, bullied. Stand pat. You will win.

VIRGO (Aug. 23-Sept. 22): Wait for others to initiate contacts. Tendency exists for premature starts. Permit mate, business partner to have say. Your time will come; for now, play waiting game. Message becomes increasingly clear.

LIBRA (Sept. 23-Oct. 22): Renewed hope is featured. Leo is involved. Accent on health, basic chores. Journey may have to be delayed; you are recalled for purposes which ultimately are beneficial. Remain optimistic. Turn on charm.

SCORPIO (Oct. 23-Nov. 21): Follow through on hunch. Spotlight is on sticking to investment, money convictions. Don't change in midstream. Key is to apply lessons learned in recent past. Aquarius individual plays prominent role.

SAGITTARIUS (Nov. 22-Dec. 21): Forces tend to be scattered; find out where you want to go—concentrate efforts. Stick to basics. Finish what you start. Check property values. Correct safety hazards. Be thorough.

CAPRICORN (Dec. 22-Jan. 19): Obtain hint from Sagittarius message. Pace yourself. Check possible legal loopholes. Not wise to take persons for granted. Some promises will be broken—unless you protect self in clinches.

AQUARIUS (Jan. 20-Feb. 18): Open lines of communication. Whatever you do, do it with zest. Halfway attempts now result in loss — prestige and financial. Gemini and Virgo persons may be involved. Some people talk fast—slow them.

PISCES (Feb. 19-March 20): Family member deserves special consideration. Professional endeavors succeed — if you adhere to diplomatic, conservative course. Avoid extremes. Give benefit of doubt to Libra individual.

IF TODAY IS YOUR BIRTHDAY recent element of confusion will evaporate. You will be on more solid ground—emotionally and financially. You are a season of innate charm. You are sensitive, but tough when it comes to fighting for justice.

(To find out more about yourself and astrology, order Sydney Omarr's 30-page booklet, The Truth About Astrology. Send birthdate and 75 cents to Omarr Booklet, care of The Times.

CLUBS

The Canadian Mental Health Association is holding a bazaar and tea at St. Andrews Kirk Hall on Saturday, Oct. 2.

The Victoria Purple Star Lodge, No. 104, Ladies Orange Benevolent Association, will meet on Wednesday, Oct. 6, at 7:30 p.m., in the Orange Hall, at 1620 Fernwood Rd.

The Metropolitan United Church Women will hold a special Thanksgiving meeting on Monday, Oct. 4, at 1:30 p.m., in the Spencer Memorial Chapel. The Rev. Canon C. Hilary Butler will be guest speaker.

The International Group Committee is hosting the International Fun Fair at the Crystal Gardens on Friday, Oct. 1, at 7 p.m., and on Saturday, from 1 p.m. to midnight.

The Soroptimist Club of Greater Victoria will hold a meeting on Monday, Oct. 4, at 8 p.m., at the Arbutus Craft Centre, 1119 Vancouver St.

The Royal Roads Chapter, I.O.D.E., will meet on Wednesday, Oct. 6, at 7:45 p.m., at the James Bay Lodge.

The Greater Victoria Lions' Auxiliary is having a coffee party on Tuesday, Oct. 5, from 11 a.m. at 1:30 p.m., at The Inn, at 1528 Cook St.

The St. Joseph's Parish Bazaar Committee will join the Parade of Bazaars on Wednesday, Oct. 13, from 9:30 a.m. to 5 p.m., at the Bay's Douglas Room.

St. Joseph's Church is holding their annual Fall Bazaar Saturday, Oct. 16, from 1 p.m. to 5 p.m., in the parish hall, at 745 West Burnside.

The Victoria Christian Women's Club is having a luncheon Wednesday, Oct. 6, from 12:30 p.m. to 2:30 p.m. at the Holyrood House. Guest speaker will be Mrs. Rosabelle Thangiah from India.

The Lake Hill chapter of the B.C. Women's Institutes will meet Monday, Oct. 4, at 1:30 p.m., at the Lake Hill W. 2 Hall, at 3880 Quadra St.

The St. Joseph's School of Nursing Alumnae will hold their regular monthly meeting on Tuesday, Oct. 5, at 8 p.m. in the nurses' residence.

The Veteran Hospital Women's Auxiliary will hold their regular monthly meeting on Monday, at 1 p.m., in the board room. This will be followed by the annual meeting.

The Esquimalt Chapter I.O.D.E. will hold a coffee party at Admiral House, H.M.C. Dockyard, on Wednesday, Oct. 6, from 11 a.m. to 1:00 p.m.

HAIR COLOR QUESTION DROPPED

LONDON (UPI) — Among changes just adopted in the format of the British passport is eliminatian of the "color of hair" specification on the identification page.

"You know how women are these days, constantly changing their hair color," a passport official explained. "Anyway, someone could go white overnight with shock."

Ex-Ruler Freed

FREETOWN, Sierra Leone (Reuter) — An appeal court has quashed the conviction and sentence of death passed in July, 1970, on the former military ruler, Brig. Andrew Juxon-Smith. Juxon-Smith had pleaded not guilty to conspiring with others to overthrow the government in 1967, when he suspended the constitution and formed a military reformation council which ruled the West African country for 13 months.

MAZDA DEMO SALE
SAVE UP TO $300

'71 MAZDA 1800 SEDAN— Beige, Radio	$$$
'71 MAZDA 1600 SEDAN— Red, Radio, 3 to choose from	$$$
'71 MAZDA 1600 SEDAN— Automatic, White, Radio	$$$
'71 MAZDA R100— 2 to choose from	$$$
'72 MAZDA 1800 PICKUP TRUCK	$$$

ALL WITH NEW CAR WARRANTY
HORWOOD MAZDA
810 JOHNSON ST. 385-1451

FALL SALE
LARGE STOCK REDUCTION

LADIES
Fall Coats, Suits, Dresses, Raincoats
ALL REDUCED
Croydon Tweed Showerproofs with zip-in borg lining and some Dannimacs.
ONLY $35.00

MEN
Sport Coats
Suits
Top Coats
ALL REDUCED
SLACKS
In wool and wool worsteds.
Sizes 28 to 44 waists.
ONLY $9.95

JOHN McMASTER
Men's and Ladies' Quality Clothing
1012 FORT STREET PHONE 382-4712

K mart
A Division of the S. S. Kresge Company Limited
DISCOUNT BOMBSHELLS
ON SALE SATURDAY ONLY
9 a.m. to 10 p.m.
WHILE QUANTITIES LAST

8 TRACK STEREO TAPES
Popular Artists
SPECIAL DISCOUNT PRICE 2.77

MEN'S HEAVY DOESKIN SHIRTS
Double yoke front and back.
Reg. K mart Price 3.47
SPECIAL DISCOUNT PRICE 2.37

ORLON SHAG CUSHION
Shredded, foam filled approx. size 14 x 14
Reg. K mart Price 2.87
SPECIAL DISCOUNT PRICE 1.87

FILM
KODACHROME II and 20 Expos. with Processing. Limit; 4 per adult customer. Reg. K mart Price 3.34
SPECIAL DISCOUNT PRICE 2.96

DOOR MIRRORS
Framed, full length approx. size 12"x48"
SPECIAL DISCOUNTED PRICE 2.47

G.W.G. YOUNG MEN'S PANTS
Flare leg, assorted stripes.
Reg. Kmart Price 6.87
SPECIAL DISCOUNT PRICE 4.67

CADBURY'S CHOCOLATE BISCUITS
Many delicious varieties choose from Reg. K mart price 2 for 1.00
SPECIAL DISCOUNT PRICE 4/1.00

WORKMEN'S LUNCH KIT
With Thermos.
Reg. K mart Price 3.99
SPECIAL DISCOUNT PRICE 1.99

TOY GORGI CARS and TRUCKS
Sturdy, die cast metal; scale models.
Reg. K mart Price 3 for 81c
SPECIAL DISCOUNT PRICE 2/57¢

TOASTESS WAFFLE IRON
And sandwich grill.
Reg. K mart Price 9.83
SPECIAL DISCOUNT PRICE 8.37

GRASS SEED
5-lb. Pedigree.
Reg. K mart Price 1.79
SPECIAL DISCOUNT PRICE 1.24

CHILDREN'S SLIPPERS
Many assorted styles and colours to choose from. Sizes 5 to 3.
Reg. K mart Price 1.66-1.87
SPECIAL DISCOUNT PRICE 99¢

CASSETTE TAPE and CASE
1 Hr. record time
Reg. K mart Price
SPECIAL DISCOUNT PRICE 57¢

McLEANS TOOTHPASTE
Family size.
Reg. K mart Price 99c
SPECIAL DISCOUNT PRICE 71¢

Shop Monday to Friday 10 a.m.-10 p.m., Sat. 9 a.m.-10 p.m.

IF OPPOSITION AGREES

Amchitka Motion for Commons

OTTAWA (CP) — Government House Leader Allan MacEachen says he will offer to the Commons Monday a motion condemning the proposed U.S. nuclear test on Alaska's Amchitka Island.

But, he told the Commons Thursday, the motion would only be called to a vote if the opposition agrees to restrict debate on the motion to one speaker for each party.

His comments came after the most recent of a series of unsuccessful attempts to get Commons approval to debate such a motion.

Thursday, Jack McIntosh (PC—Swift Current-Maple Creek) denied the required unanimous consent to debate a motion by Eugene Whelan (L—Essex) calling on MPs to condemn the tests.

Wednesday, Donald MacInnis (PC—Cape Breton-East Richmond) vetoed a similar motion by David Anderson (L—Esquimalt-Saanich), which supported a ban on all nuclear testing.

NEEDS NIXON APPROVAL

The five-megaton blast is scheduled for sometime this month, providing President Nixon gives his approval.

The Canadian government has repeatedly voiced its opposition to the test.

Last week, Mr. McIntosh blocked an attempt by the New Democrats to get approval of a motion they proposed.

Wednesday, Stanley Knowles (NDP—Winnipeg North Centre) suggested to Mr. MacEachen that the government introduce a motion of its own, which might have a better chance of getting MPs' support.

When NDP Leader David Lewis made the same request to Prime Minister Trudeau Thursday, Mr. Trudeau said the government's opposition to the test had already been expressed in the House.

But if he could be assured that a government motion would not provoke a long debate, he would consider the suggestion.

Later, Mr. MacEachen said he would put a motion on Monday's order paper.

HONDA
NO MONEY DOWN
3388 Douglas 382-2232
PEARSON

Brian Holley
VOLVO

3319 Douglas at Cloverdale
Phone 384-4151

DOMAN'S CLEAR-FALL OUT
THIS WEEKEND — PRESENT STOCK ONLY

ANNUAL SKIL TURN-OVER AT YOUR KIND OF PRICE

	Reg.	CLEAR
No. 534— 6½" Skilsaw		29.95
No. 574— 7¼" Skilsaw		33.35
No. 553— 7¼" Ball Bearing Saw	124.95	91.49
No. 554— 8¼" Ball Bearing Saw	139.50	99.95
No. 552— 6½" Ball Bearing Saw	104.95	78.88
No. 1714— Jigsaw	29.95	20.49
No. 524— Jigsaw Deluxe	46.50	34.89
No. 000— ⅞" Router	102.00	79.93
No. 501— ¼" Variable Speed Drill	34.50	25.49
No. 541— ½" Drill	48.50	35.65
No. 569— ⅜" Variable Speed Drill	39.95	28.49
No. 000— ¼" Skilshop Drill	00.00	12.50
No. 000— ⅜" Skilshop Drill	00.00	14.95

WELDWOOD PANELS
STILL ON INTRODUCTORY

		SALE
Skeltone Light Oak	3.95	3.59
Summer Cedar	6.95	5.15
Rivera Ash	6.95	5.15
Algonquin Birch	12.95	10.88
Spanish Pecan	6.95	5.15
Monterey Oak	6.95	5.15
Supreme Walnut	12.95	10.88
Aztec Walnut	6.95	5.15
Knotty Pine	6.95	5.15

THESE PRICES DEFINITELY FINISH THURSDAY
Come and choose from Victoria's finest display of preliminary panelling.

GREAT FALL PAINT SALE
BENJAMIN MOORES

	Reg.	SALE
Latex House Paint. Gal.	12.45	8.88
Gloss House Paint. Gal.	12.50	8.59
Impervo Satin Enamel. Gal.	12.95	8.98
Impervo Gloss Enamel. Gal.	14.65	9.50
Moorcraft Satin Enamel	9.95	6.75
Moorcraft Latex Interior	9.95	6.15
Rez Stains. ½ Pint	1.20	89¢
Rez Stains. 1 Quart	3.10	2.25
Olympic Stain. Gal.	10.20	7.39
Paint Brushes and Roller		20% OFF
Varathane. Qt.	4.85	3.75
Varathane. Gal.	14.95	11.50

CARPET ODDMENTS
ALL MUST GO!

	TO CLEAR
12'x12' Gold Shag	90.00
9' x 12' Gold Shag	80.00
9' x 12' Green Nylon	47.95
7' x 12' Green Nylon	41.49
6' x 7' Green Nylon	20.00
3' x 6' Green Nylon	8.50
8' x 12' Gold Nylon	45.89
7' x 9' Gold Nylon	30.59
3' x 12' Gold Nylon	17.00
3' x 7' Gold Nylon	9.25
INDOOR/OUTDOOR— Rubber backed. SQ. YD.	3.75

HAND TOOLS 20% OFF

DOORS! DOORS!
IMPERFECT BUT USEFUL
1⅜" Thick 4.65
1¾" Thick 5.45
Various Sizes

SPRUCE SHELVING

1 x 6	15¢ lin. ft.
1 x 8	19¢ lin. ft.
1 x 10	24¢ lin. ft.
1 x 12	29¢ lin. ft.

36" x 24" x 1" CORK PANELS 1.75

4' x 4' SQUARETEX PANELS 2.25

CLEARANCE OF SHUTTERS

	SALE
14" x 35"—8 prs.	10.00 pr.
14" x 43"—6 prs.	12.20 pr.
14" x 55"—3 prs.	15.00 pr.
14" x 59"—4 prs.	16.50 pr.

ARBORITE EDGE TRIM
ROLL 50¢
8'10" Long

GOLD NUGGET
LOOSE FILL INSULATION
Get ready for winter now. 1.05

LOOK AT THESE ELECTRICAL BUYS!

	Reg.	SALE
4" Boxes	89c	65¢
Switch Boxes	60c	47¢
Outlet Boxes	75c	58¢
All Other Electrical Items and Fittings		20% OFF

INTRODUCING K-LUX FIBREGLASS VANITY TOPS 20% SAVING

These and Those To Go!

	Reg.	SALE
2 x 4 x ⅛" Pegboard	95c	59¢
2 x 4 x ⅛" H/B Panels	59c	39¢
12"x96"x¼" Ply Cuts	89c	35¢
Galvanized Downpipe	1.89	1.44
18" x 48" Arborite		1.99
24" x 48" Arborite		3.79

BRING THOSE RUMPUS ROOM PROBLEMS TO THE BUILDERS WHO UNDERSTAND THEM AND HELP YOU OVERCOME THEM.

Just West of Point Ellice Bridge on Bay Street

DOMAN'S

Store Hours: 8 a.m. to 5:30 p.m. Daily

VICTORIA'S SELF-SERVICE BUILDING SUPPLY CENTRE
280 BAY STREET 386-2151

SHOP DAILY 9-5:30 P.M.
THURS.—FRI. 9-9 P.M.
ENDS SATURDAY!
FREE PARKING IN CAPITAL'S PARKING LOT

CAPITAL

Fall SALE

THERE'S MORE FOR YOU DOWNTOWN

BAPCO MARINE PAINTS AND ENAMELS
Quality paint at economy prices—the best only costs a little more at Capital! Top quality BAPCO marine paints and enamels made right here for typical B.C. weather conditions. Wide selection of colors at great fall savings!

FIRE BASKET
14"x21" TUFF firegrate—½" round, welded steel rod with 12 bars and 6 legs. There's nothing like a cheery fire to warm your home in the fall and winter.
FALL SALE, each 4.88

MARINE PAINT
QUART. FALL SALE 3.00
GALLON. FALL SALE 9.49

MARINE ENAMELS
QUART. FALL SALE 3.49
GALLON. FALL SALE 11.99

3/8" DRILL
POWERHOUSE — Canadian made ⅜" compact electric drill with geared chuck and key — Power to spare for all those home handyman jobs. 2.6 amps, 110 volt AC/DC motor with auxiliary side handle. Reg. 18.95.
SALE PRICE 14.88

POLYFOAM SAVE 20%
Non-allergenic polyfoam for chair forms, cushions, mattresses; all your upholstery work.
CUT TO SIZE OR SHAPE FREE

¼"— Reg. 10c sq. ft.	8¢	1½"— Reg. 45c sq. ft.	36¢
½"— Reg. 15c sq. ft.	12¢	2"— Reg. 60c sq. ft.	48¢
¾"— Reg. 20c sq. ft.	16¢	3"— Reg. 90c sq. ft.	72¢
1"— Reg. 30c sq. ft.	24¢	4"— Reg. 1.20 sq. ft.	96¢

ORBITAL SANDER
POWERHOUSE finishing sander does a great job on ceilings or walls. 2 amps—2,800 oscillations per minute. Regular 25.95.
FALL SALE 18.88

BENCH GRINDER
Complete motorized unit—very compact—a great addition to any basement workshop! Features adjustable tool rests, built-in water tray and work light, eye shields, coarse and fine grinding wheels. Regular 29.95.
FALL SALE 24.88

TRANSISTOR RADIO
ROYALTONE — Solid state AM battery/electric portable. Luggage style case with chromed grille and woodgrain front. Runs on 4 "C" batteries (incl) or plugs in at home for music or news wherever you go! Regular 19.95 each.
FALL SALE 14.99

DE LUXE PACK
Heavy duty aluminum frame complete with 15"x24" red nylon packsack. Two large zippered compartments and four small outside pouches and one map pouch. Our reg. low price 19.95.
FALL SALE 14.99
Not exactly as shown

GARBAGE CANS
Family size galvanized metal garbage can features tapered body, drop handles and snug fitting lid. Our regular low price 4.99 each.
FALL SALE 3.49

I-BEAM TRACK
Plated or white enamelled I-beam track. Full 16-foot lengths or cut to your desired length. Complete with end stops, rollers and supports.
FALL SALE, FT. 23¢

PACKBOARD
Aluminum frame pack board complete with large canvas packsack. Ideal for Boy Scouts or light hiking.
ONLY 7.95

RUBBERMAID CAN
17-gallon family size plastic refuse "can"—Olive green, with locking lid. Will not chip or crack due to cold. Our regular low price 8.49.
FALL SALE 6.49

FABRICS

WOOL SUITING, 54" SAVE 2.00 YARD
Heavy weight fabric — ideal for coats, capes, ponchos, etc. Self pattern in European design in green/black, brown/black, grey/black. Reg. 8.95 yd. SALE, yd. 6.95

NYLON JERSEY, 52"
Comfortable jump suits are in this fall and nylon stretch jersey is the answer. Navy, lime-green, mauve or white. Reg. 4.95 yd. SALE, yd. 3.95

DRAPERY, 54"
Floral screen printed drapery suitable for your living room, den or for colorful slip covers. Decorator colors of golds, greens, brown, orange or rust. PRICE ONLY, yd. 1.98

• LADIES' WEAR •

JACKETS
The new longer look in these 32" ski jackets. 100% nylon — water repellent inside and out. Polyester interlining for warmth without weight. Several smart styles to choose from. Full zipper, concealed hood. Colors of navy, beige, green and red. Sizes S.M.L. ONLY 15.95

SLACKS
New in — 100% crimplene slacks for the mature figure. Sculpture or rib design. Full elastic waist for comfortable fit. Stitched crease. Navy, brown, teal or dark green. Sizes 38-44. PAIR 12.95

• MEN'S WEAR •

¾ LENGTH COATS
Smart safari style coats in heavy weight duck—cosy orlon pile lining. Yoke back and front. Smartly belted. 2 patch pockets. Beige or navy. Sizes 36 to 44. EACH 29.95

• MEN'S WEAR •

CAMOUFLAGE RAINSUIT
Ideal for all types of hunting. Outside rubberized, cotton lined jacket—with attached hood, bib-type pants. Seams sewn and welded for extra strength. Sizes S.M.L.XL. Reg. 10.95. SALE
3.00 SAVING 7.88

"KOSHER STYLE" HADASSAH BAZAAR LUNCHEON
October 20
11 a.m. to 3:30 p.m.
932 Balmoral Road
Tickets at our Cashier Counters

CAPITAL IRON & METALS LTD.
1832 STORE STREET
385-9703
FREE PARKING IN CAPITAL'S PARKING LOT

THE WEATHER

Skies were generally cloudy over B.C. during the night so temperatures were milder than those of the previous night. Prince George and Quesnel recorded 42 at 3 a.m. while readings along the coast were mostly in the 45 to 50 degree range. The outer coast had occasional light rain or drizzle overnight in advance of a weak Pacific disturbance.

The weak frontal system across the northern mainland will move slowly southward over the province today and Saturday. It will continue to weaken but will spread a few showers over the central Interior and the Cariboo this afternoon and over the inner south coast late tonight or Saturday morning. The southern interior will have variable cloudiness but no precipitation during the next 48 hours. Showers will persist in most coastal areas in the wake of the Pacific disturbance.

DOMINION PUBLIC WEATHER OFFICE
5 A.M. FORECASTS
Valid Until Midnight Saturday

Greater Victoria: Today mainly cloudy. Winds southwesterly 15. Saturday, overcast, occasional rain. Highs both days near 60. Lows tonight mid-40s.

Lower Mainland, East Vancouver Island: Today mainly cloudy. Winds occasionally rising to southerly 15. Saturday overcast with periods of rain. Highs both days in the upper 50s. Lows tonight, mid-40s.

North and West Vancouver Island: Today cloudy. Occasional rain northern part spreading to southern section this afternoon. Winds rising at times to southerly 15. Saturday overcast with intermittent rain. Winds southerly 15. Highs both days mid-50s. Lows tonight near 45.

TEMPERATURES

Yesterday		
Victoria	57	44
Normal	62	49
One Year Ago		
Victoria	63	50

ACROSS THE CONTINENT

St. John's	61	40	.27
Halifax	72	47	
Montreal	68	49	
Ottawa	67	49	
Toronto	70	48	
Churchill	39	33	.02
Thunder Bay	60	55	1.68
Winnipeg	61	50	.73
Regina	62	39	
Saskatoon	47	37	trace
Prince Albert	42	35	.74
Medicine Hat	45	35	.35
Lethbridge	40	28	.06
Calgary	44	31	
Edmonton	45	33	
Pentiction	59	39	
Cranbrook	52	34	.01
Castlegar	57	37	
Vancouver	57	47	
New Westmin.	58	48	
Nanaimo	59	44	
Prince Rupert	53	50	trace
Prince George	45	40	
Kamloops	60	41	
Revelstoke	56	37	
Fort Nelson	42	34	
Whitehorse	45	35	
Fort St. John	49	38	
Peace River	46	32	
Seattle	57	47	
Portland	60	49	.05

World Temperatures: Rome 79, 63; Paris 71, 54; London 66, 54; Berlin 63, 50; Amsterdam 68, 55; Brussels 64, 45; Madrid 84, 50; Moscow 54, 36; Stockholm 55, 45; Tokyo 66, 59.

U.S. Temperatures: Anchorage 43, 42; Detroit 78, 56; Las Vegas 75, 43; New York 77, 61; Phoenix 77, 62; Washington 77, 66; Los Angeles 70, 53; San Francisco 62, 54; Honolulu 84, 73; Miami 86, 77.

CITY'S WEATHER RECORD

Sunshine, September	202.4 hrs.
Last September	221.5 hrs.
Normal (30 years)	308.4 hrs.
Sunshine, 1971	1,825.5 hrs.
Last year	2,171.0 hrs.
Normal (30 years)	1,919.1 hrs.
Precipitation, Sept.	1.72 ins.
Last September	2.71 ins.
Normal (30 years)	1.35 ins.
Precipitation, 1971	14.97 ins.
Last year	11.27 ins.
Normal (30 years)	15.55 ins.

Sunrise, Sunset Saturday
(Pacific Daylight Time)
Sunrise 7:14 Sunset 18:52

TIDES AT VICTORIA HARBOUR

	Time	Ht.	Time	Ht.	Time	Ht.	Time	Ht.
	H.M.	Ft.	H.M.	Ft.	H.M.	Ft.	H.M.	Ft.
1	06.05	2.7	13.30	7.5	18.30	6.1	23.45	7.5
2	06.55	3.1	13.40	7.7	19.20	4.9		
3	01.00	7.4	07.30	3.8	14.00	8.0	20.05	3.6
4	02.20	7.6	08.10	4.6	14.25	8.4	20.55	2.5

TIDES AT FULFORD HARBOUR

	Time	Ht.	Time	Ht.	Time	Ht.	Time	Ht.
	H.M.	Ft.	H.M.	Ft.	H.M.	Ft.	H.M.	Ft.
1	00.25	9.1	07.40	3.4	15.10	10.4	20.40	7.1
2	02.10	9.3	08.25	3.8	15.35	10.4	21.20	5.8
3	03.15	9.6	09.15	4.5	16.00	10.5	22.00	4.4
4	04.25	10.0	10.05	5.5	16.20	10.7	22.35	3.1

TALLY-HO
Dining Lounge
OPEN SUNDAY and Every Week Day
7 a.m. to 9 p.m.
386-6141
3020 Douglas

BILL KENNY
Mr. Inkspot
IN CONCERT
Saturday, October 2nd, 8:00 p.m.
McPherson Playhouse
Admission $4.50, $3.50, $2.50
Tickets at Playhouse Box Office

VICTORIA THEATRE GUILD presents
The UVic Players Club Production of
"MARAT SADE"
by Peter Weiss
at Langham Court Theatre for 10 days.
TONIGHT THROUGH OCT. 9
Tickets $2.00 from Eaton's Box Office, 382-7141
10 a.m. to 4 p.m. Daily
Monday, Oct. 4 "Two For One Night"

AUDUBON WILDLIFE FILMS
1971-72
First of five lectures:
Friday and Saturday, October 1 and 2
8:00 p.m.
Matinee — Saturday 2:30 p.m.
Subject:
"Coastline California"
Speaker: Albert J. Wool
Newcombe Auditorium — Provincial Museum
(South Entrance)
Admission Adult $1.00 Student 50c

BAVARIAN NIGHT DANCE
OCTOBER 2, 1971
EDELWEISS HALL
108 Niagara St.
Band: RATHRKAPELLE
Tickets: Adrians Delicatessen (Hillside Shopping Centre) or 802 - 777 Douglas St., Ph. 388-6181 days, 477-5380 nights.
50% Proceeds go to Charity—Sponsored by Wigmar Construction B.C. Ltd.

The NET LOFT'S
EPICUREAN DELIGHT
OUR SMORGASBORD:
Rib of Beef, Baked Virginia Ham, Curried Chicken and Shrimp, Spaghetti and Meat Sauce, Seafood, Cold Cuts, Salads, Desserts and Cheese, etc., also a full a la Carte Menu.
Now on Thurs. - Fri. - Sat.
STAN LEAKE
Piano and Organ
Music at Its Best!
DINE and LISTEN or DANCE
Open 5 p.m. Res. 388-5551
640 Montreal Street

INTERNATIONAL FUN FAIR
• Octoberfest
• Games
• Variety Program
CRYSTAL GARDENS
FRI., OCT. 1st SAT., OCT. 2nd
(Opening 7:00 p.m.) (Doors open 1:00 p.m.)
Admission 50¢
Children under 12 free if accompanied by an adult

DANCING SATURDAYS
CABARET STYLE
In the spacious Seaview room, the island's finest maple floor. McMorran's feature the big band sounds of George Crapling's full orchestra playing for those who enjoy the smooth rhythm and friendly atmosphere.
Instrumentalist 8:45 - 9:30
Dancing 9:30 - 12:30 a.m.
Refreshments or late supper optional
$4.00 a couple
Table Reservations 655-3224
McMorran's
Catering for Receptions and Private Parties

THE DUKES
Restaurant
"Functions with a Flair"
House Specialty
PRIME RIB OF BEEF
Yorkshire Pudding
Live Entertainment
Friday and Saturday
Olive Mills
Ben Aylesworth
Tine Anderson & Kurt
4558 CORDOVA BAY ROAD
658-8922

CREST MOTOR INN
BUSINESSMEN'S LUNCHEON
11:30 to 3 p.m.
Featuring Daily Specials
COFFEE SHOP
7 a.m. to 11 p.m.
FAMILY DINING
PROVINCIAL DINING LOUNGE
OPEN EVERY DAY
7 a.m. to 11 p.m.
Ample Free Off-Street Parking
386-2421
455 BELLEVILLE ST.
Facing the Inner Harbour

B.C. News Briefs

Woman Charged

VANCOUVER (CP) — A 44-year-old woman was committed for higher court trial Thursday charged with thefts of the mails. Linnet Yu-Tseng Woo is alleged to have taken two letters from a dead-letter file at the main post office which contained two market bills — $2 and $5. Mrs. Woo was a casual worker at the post office.

Pickers Needed

PENTICTON (CP) — A shortage of apple pickers has developed in the Kelowna-Rutland-Winfield areas. The provincial farm labor bulletin says apple pickers will also be needed in Creston during the next three weeks, but orchard accommodation is limited. In the Oliver-Osoyoos areas there is some demand for grape pickers.

Council Shocked

NELSON (CP) — Nelson city council at a special meeting here Thursday was shocked to learn the awarding of the last major contract for the city's new sewage treatment plant has been delayed because of a B.C. Hydro request for information about the project.

The plant was to be completed in 1972.

Bill Supported

SASKATOON (CP) — The Saskatchewan Wheat Pool supports the principle of a grains stabilization bill, president Ted Turner said Thursday.

But, Turner said in a prepared statement, the bill now before Parliament does not take the inflationary aspects of the economy into account.

★ ★ ★

6-Minute Service

CALGARY (CP) — An express bus service, to serve as a prototype for a full rapid-transit system, is expected to start in November and cater to 18,000 passengers a day, it was announced Thursday.

In a joint announcement with city commissioners and Calgary Transit System officials, Mayor Rod Sykes said the service will be known as the Blue Arrow bus express system.

It will operate initially with 22 buses and run at six-minute intervals during three-hour peak periods in the morning and afternoon.

★ ★ ★

Limit Urged

EDMONTON (CP) — An organization, called the Committee for an Improved Edmonton, has been formed to press for limitation of the city's population growth.

The committee wants the city's population, now about 475,000, to be no greater than 750,000.

MEMORIAL ARENA
SATURDAY
FAMILY SKATING
10:30 - 12 Noon
PUBLIC SKATING
2:30 - 4:15

The RATHSKELLER RESTAURANT
Serving the finest in European and Western foods
Open 11:30 a.m. - 12:00 p.m. — 7 Days a Week
Join Our Daily Businessmen's Luncheons
Phone 386-9348 851 Douglas St.

bastion theatre
TOMORROW
McPherson Playhouse, 2 p.m.
Marge Adelberg's new musical
"JACK AND THE BEANSTALK"
All Seats $1.00. Tickets at McPherson Box Office and at Bastion, 30 Bastion Square. To arrange for FREE Ice Cream for Birthday parties attending, phone 383-4113.
GROUP RATES: 15 or more — 20% DISCOUNT!
REGISTER NOW FOR BASTION THEATRE SCHOOL
All age groups, 7 years to Adult Workshops also auditions for Bastion Theatre Company
382-4112

don't
delay any longer—buy your Symphony season ticket now, and you can be sure of a seat at every one of the ten great concerts of the 1971-1972 season. You can be sure of a 20% savings, too!
Be safe—not sorry—phone 382-7141, local 313, now or call in to Eaton's Symphony Box Office, on Broad Street, between 10:15 a.m. and 3:45 p.m. (You can charge your tickets to your Eaton account).
It's the only way to be certain of enjoying the great music and great musicians of the 1971-1972 season of the
Victoria Symphony Orchestra
Conductor and Music Director
LASZLO GATI

IN THE EXOTIC PERSIAN ROOM
LOBSTER NIGHT
HERE AGAIN BY POPULAR DEMAND
Reserve Now for
THURS., OCTOBER 7th, '71
Regular Menu Available
CENTURY INN
We Park Your Car FREE!
383-1151

Old Time TRADITIONAL Buffet
Enjoy a wide variety of chef-served taste treats — hot roasts of beef, turkey, pork and ham — a truly sumptious array of gourmet foods to delight the discerning palate.
Sunday, Oct. 3rd — 3 to 10 p.m.
ADULTS: 3.75 — CHILDREN UNDER 12: 2.00
at
The Beaver Inn
DINING LOUNGE
1014 Broad St. — Above the Counting House Cinemas
RESERVE NOW — 386-6112

OPEN SUNDAYS 5-9 P.M.
DINING WITH A DIFFERENCE
Gay Nineties Spare Rib House
WHERE KEN PEAKER and SHEILA
Play Your SING-A-LONG MUSIC
A SPARKLING ATMOSPHERE for PERSONALIZED MUSICAL HAPPENINGS
World-Famous SPARERIBS — Full Dinner Menu
835 Burdett—CHERRY BANK HOTEL—385-5380

British Columbia Provincial Museum
Education Services
ADULT EDUCATION COURSE
Land Resources and Management
for adults who are concerned about the management of land and how it is interpreted for different uses and resources. Many references will be made to Vancouver Island.
TUESDAYS, 7:30 P.M.
October 12 — Dec. 7, 1971
Further information and applications Education Services, Provincial Museum
382-6111 Local 3575
ENROLLMENT IS LIMITED

NEVER SEEN BEFORE
Now on display . . .
A large selection of Spanish Furniture, imported directly from Spain. All hand made, authentic as the original carvings on solid wood.
COME AND SEE!
ego interiors
1028 FORT ST. (near Cook)
Business Phone: 382-3200

GUYS 'n' GALS
LOOK AT ALL THE CUTE ONES IN MAXIS OR MINIS ON SKATES
FRIDAY NITE 8:15 P.M.
VICTORIA MEMORIAL ARENA
TEENS ARE TOPS
Look at the Fabulous Door Prizes
SWINGERS — TRANSISTORS — L.P.'s — PASSES

DIRECT FROM BONNIE SCOTLAND!
THE WHITE HEATHER SHOW
starring
Andy Stewart
FRIDAY, OCT. 15th
at
NEWCOMBE AUDITORIUM
8:15 Curtain
with: JIMMY BLUE
ANNA DESTI ★ ALEX MORRISON
NANCY HAYS ★ MARK SIMPSON
Mail orders now to
White Heather Concert, Holyrood House
2315 Blanshard Street
All Seats Reserved — $3.00
Enclose stamped addressed envelope for return of tickets. Make cheques payable to Holyrood House.

Oak Bay Beach Hotel
Victoria's Only Seaside Hotel
Enjoy Our
TUDOR DINING LOUNGE
Overlooking the Colorful Gardens and Ocean
Luncheon—12 Noon to 2; Dinner, 5:30 to 9
Phone 598-4556 for Reservations
1175 BEACH DRIVE

Mandel Interiors Ltd.
3995 QUADRA (AT McKENZIE)
479-7121
"160 ROLLS ON DISPLAY"
"VICTORIA'S ONLY CARPET WAREHOUSE VOLUME PRICES"
SALE THIS WEEKEND
SHOP AT HOME
479-7121
A Representative Will Bring Samples to You
OPEN 7 DAYS
CREDIT AVAILABLE
CKDA ON LOCATION SATURDAY
DOOR PRIZE:
POLAROID COLOUR PACK 4
"Sunday Nite" SHAG
Hard wearing nylon
Sq. Yd. 8.50
"Hi-Falution"
40-oz., four-color shag.
Sq. Yd. 11.95
"Ranger" Rubber Back
Space dyed tight nylon.
Sq. Yd. 7.99
"PRINT"
Resistant to 70 stains.
Ideal for kitchens.
Sq. Yd. 9.99

Fischer Smashes Deadlock to Win Match

BUENOS AIRES (Reuter) — Bobby Fischer, 28-year-old U.S. grandmaster, defeated former world champion Tigran Petrosian Thursday night in the first game of a 12-game match to decide who will challenge Boris Spassky of the Soviet Union for the world chess title.

Fischer, playing whites, displayed his usual adamant will to win, and at the 28th move refused an offer for a draw by his 42-year-old Armenian opponent, opening the way to victory with a pawn heading for coronation in the king's sector, and finally winning at the 40th move.

The game was played to a full house in the 1,200-seat San Martin Theatre.

Petrosian surprised experts with a very aggressive variant of the Sicilian defence against Fischer's pawn-king-four opening.

TAKES INITIATIVE

The variant, called Pelikan, allowed Petrosian to sort out the development of his figures and, sacrificing one pawn, he took the initiative, pressing hard against Fischer's queen's pawn.

Fischer's position looked increasingly restricted, while Petrosian placed a very domineering queen at rook four.

Tension at the theatre reached climax when, at move 13, a sudden blackout left everything in the dark for 23 minutes.

Petrosian then stepped up his pressure on a seemingly hesitant Fischer, by castling long and pressing with a rook at knight one against Fischer's pawns.

But Fischer managed to curb the threats one by one and started to even chances, after castling short and consolidating his position.

DRAW LOOKS LIKELY

At one crucial stage, between moves 26 and 29, the game was apparently veering to a draw, since Petrosian and Fischer were virtually repeating the same moves, Fischer forced to play with a rook from king one to king two and three to defend a central pawn. Petrosian offered a draw at move 28, which Fischer rejected.

In another show of imagination and extraordinary foresight, Fischer sacrificed one pawn, pinching a new road to victory though an apparently deadlocked position, and started pushing a free king-rook pawn to victory.

FOLLOW THIS VICTORIA ENTERTAINMENT GUIDE

BUTCHART GARDENS. New arrangements . . . Fresh blooms . . . Richer colors. Autumn is a very exciting season in these gay and gorgeous gardens. ROMANTIC NIGHT LIGHTING . . . BALLET TO THE STARS . . . FLORAL RESTAURANT . . . BEGONIA BOWER . . . SHOW GREENHOUSE . . . FASCINATING SEED AND GIFT SHOP . . . ENTERTAINMENT. Open every day 9 a.m. to 9:30 p.m. Most sightseeing tours will take you during the day and for the Romantic Night Lighting. Lots of free parking for campers, trailers, cars, etc., while visiting gardens.

FRIENDS ARRIVING? Take them to see these lovely gardens. One of the nicest and most appreciated ways to entertain.

DEVELOPED FROM AN ABANDONED CEMENT QUARRY over 66 years ago, they are now considered one of the world's most outstanding attractions. Embracing 30 acres, actually six different gardens—fabulous Sunken, Lake Garden featuring the Ross Fountains, English Rose, quaint Japanese, stately Italian and the great Stage Show Garden.

BUTCHART GARDENS ROMANTIC NIGHT LIGHTING. Every evening, dusk 'til 9:30 p.m. Entire thirty acres transformed into a fairyland of indescribable beauty, featuring the fabulous Sunken Garden and the spectacular Ross Fountains in their colorful "Ballet to the Stars" (continuous performances). These alone are worth the price of admission.

BUTCHART GARDENS FLORAL RESTAURANT. Open every day 11 a.m. to 7:30 p.m. Coffee bar always open.

BUTCHART GARDENS ENTERTAINMENT: Movies every evening, approximately 7:45, "Helicopter Canada" or "Mountains to the Sea."

THE "PRINCE ALBERT" COLLECTION OF MINIATURES. NEW, EXCITING AND COLOURFUL! WITH OVER 10,000 EXHIBITS TO SEE. SCENES FROM ALL AGES FOR ALL AGES.

—SEE THE ENCHANTED DOLL HOUSE, the world's largest, over 35 rooms in perfect miniature, reliving life of a royal residence in 1871.

—SEE "OLDE LONDON TOWNE," London in the 17th century, including London Bridge, River Thames, etc. Over 130 square feet of perfect replica.

—SEE "THE FIELDS OF GLORY," exciting military and historical dioramas from early medieval; "The War of Roses," thru to "Waterloo," Civil War, Custer's Last Stand, Queen's Review and many other fascinating displays that will hold and entrance you. A "must" for the shutter bug. To everybody, give yourselves time! Empress Hotel, Humboldt Street entrance, open every day 9 a.m. to 10 p.m. Phone 385-9731.

UNDERSEA GARDENS — WHERE YOU ACTUALLY DESCEND BENEATH THE SEA! Through crystal clear water see the beautiful ANEMONES, the FLOWERS of the SEA, GIANT OCTOPUS, STURGEON, WOLF EELS and playful SEALS. SEE the LARGEST collection of SALMON in the PACIFIC NORTHWEST. WATCH the AMAZING UNDERWATER SHOW in the WORLD'S ONLY UNDERSEA THEATRE where the creatures of the deep perform under the direction of the SCUBA DIVERS and the pretty AQUAMAIDS. UNDERSEA GARDENS IN THE INNER HARBOUR, OPPOSITE THE PARLIAMENT BUILDINGS, OPEN DAILY, 10 A.M. TO 9 P.M. PHONE 382-5717.

SEALAND OF THE PACIFIC—A must in Victoria—Don't miss it! CANADA'S LARGEST OCEANARIUM, LOCATED AT OAK BAY MARINA ON VICTORIA'S SCENIC MARINE DRIVE. Continuous shows daily from 10 a.m. to 9 p.m. with spectacular night lighting. SEE "CHIMO" THE WORLD'S ONLY WHITE KILLER WHALE AND HER MATE "HAIDA", SEALAND'S STAR PERFORMER. Wander through the underwater grottos and view thousands of sea creatures including seals, sea lions, giant octopus, wolf eels, salmon and acrobatic sea birds. AN ADVENTURE THE WHOLE FAMILY WILL ENJOY.

CLASSIC CAR MUSEUM —Fun for the Whole Family. One of the most spectacular Exhibitions of Classic cars in Canada. See: 120 year old Concord Stage Coach, Royal Tour cars. Vintage: Packards, Fords, Chryslers, Buicks, Rolls-Royces, Lincolns, Cadillacs. Also displayed in wax — Figures of the period: the Royal Family, Heads of State, Henry Ford, Clark Gable, Jean Harlow, Will Rogers, W. C. Fields, Churchill, Humphrey Bogart. 813 Douglas St. (at Humboldt behind the Empress Hotel) Open all week — 9 a.m. to 11 p.m.

ROYAL LONDON WAX MUSEUM — SEE CANADA'S WORLD FAMOUS WAX MUSEUM. NEW LOCATION AT INNER HARBOUR OPPOSITE PARLIAMENT BUILDINGS. OVER 10,000 SQ. FT. OF DISPLAY — 130 JOSEPHINE TUSSAUD LIFE SIZE WAX FIGURES DIRECT FROM LONDON, ENGLAND. 45 NEW SCENES. ENTERTAINMENT FOR THE WHOLE FAMILY. OPEN DAILY 10 A.M. TO 9 P.M., INCLUDING SUNDAYS. PHONE 388-4461.

FABLE COTTAGE. OPEN THROUGH OCTOBER . . . WEATHER PERMITTING. A storybook creation. One of the world's most beautiful homes, in spacious gardens on lovely Cordova Bay. Please bring your camera to record the beauties of this architectural wonder. Open 9:30 a.m. 'til dark. 5187 Cordova Bay Road, Scenic Marine Drive.

THE OLD FORGE — Dining and dancing six nights a week 'til 2 a.m. at one of Canada's largest and most luxurious nite clubs. Enjoy the exciting music of the fabulous Brothers Forbes. Strathcona Hotel, Douglas at Courtney St., Phone 383-9913.

SALMON FISHING (Oak Bay Salmon Charters) — Large boats, experienced guides, free coffee, bait and tackle. Phone 598-3366, 592-4164, 658-8384.

WINNER OF 2 ACADEMY AWARDS!
BEST SUPPORTING ACTOR—JOHN MILLS
BEST CINEMATOGRAPHY
David Lean's Film of A STORY OF LOVE
Ryan's Daughter
Metrocolor Panavision
ROBERT MITCHUM · TREVOR HOWARD · CHRISTOPHER JONES
JOHN MILLS · LEO McKERN and SARAH MILES
Original Screenplay by ROBERT BOLT · Produced by ANTHONY HAVELOCK-ALLAN
One Show Nightly At 7:45 Only Including Sunday
Doors Open 7:15
OAK BAY 2184 OAK BAY AVE 598-2213
Adult Entertainment WARNING—Several scenes of simulated sex. —R. W. McDonald, B.C. Director
Adults $1.75, Students $1.75, G. A. Members $1.00

FRI. - SAT. - SUN. - MON. - TUES.
TASTEE BURGERS
5 for $1
Reg. 29c ea.—$1.45 Value
tastee-freez
Burnside Plaza — Shelbourne Plaza

That book is now The film!
JACQUELINE SUSANN'S THE LOVE MACHINE
DYAN CANNON / ROBERT RYAN
JACKIE COOPER and DAVID HEMMINGS
HAIDA
808 YATES STREET 382-4278
Tonight Doors 6:45 Shows 7:00 - 9:00
Saturday Doors 1 P.M. Continuous

COUNTING HOUSE CINEMA 2
Corner Broad and Broughton 383-3454
GEORGE C. SCOTT
JOANNE WOODWARD
"THEY MIGHT BE GIANTS"
Doors 6:45 Shows 7:20 - 9:20

Doors 6:45 Shows 7:00 - 9:00
COUNTING HOUSE CINEMA 1
Corner Broad & Broughton 383-3434
KATHARINE HEPBURN
JAMES STEWART
"THE PHILADELPHIA STORY"
With CARY GRANT
Sat. Matinee Doors 1:30 Show 2 P.M.

Tonight Doors 6:45
Sat. Continuous 1 P.M.
ODEON 1
780 YATES STREET 383-0513
"ONE MORE TRAIN TO ROB"
AT 9.10
ALSO "HOW TO FRAME A FIGG" AT 7.15

2 OF AGENT 007's GREATEST ADVENTURES
JAMES BOND IS BACK! "Dr. No"
Sun. Doors 1:15 p.m.
ODEON 2
780 YATES STREET 383-0513
plus "FROM RUSSIA WITH LOVE"
Sun. Doors 1:15 p.m. Russia 1:15 - 3:10 - 9:15 Dr. No 5:10 - 7:00

MOVIE GUIDE

HELD OVER — 2ND WEEK
"One of the happiest treats that could happen to anybody." —SUNDAY TELEGRAM
"It's a delight to praise this gem of a film which is going to give pleasure to millions." —EVENING NEWS
old-fashioned with a twist.
The Railway Children
DINAH SHERIDAN · JENNY AGUTTER
BERNARD CRIBBINS · WILLIAM MERVYN · SALLY THOMSETT
GARY WARREN
Based on the novel by E. Nesbit · Music by Johnny Douglas
ROYAL 805 BROUGHTON—383-4711
Children 75¢ Anytime
Feature At 1:05 - 3:05 - 5:05 - 7:05 - 9:15
Last Complete Show 8:55

"ONE OF THE ALL TIME GREAT FILMS!"
7 Academy Awards including BEST PICTURE!
LAWRENCE OF ARABIA STANDS ALONE!
Technicolor
ALEC GUINNESS · ANTHONY QUINN · JACK HAWKINS · JOSE FERRER · ANTHONY QUAYLE
CLAUDE RAINS · ARTHUR KENNEDY with OMAR SHARIF as Ali and introducing PETER O'TOOLE as Lawrence
TILLICUM Drive-In BURNSIDE AT TILLICUM—382-7301
Gates 7:30 Show 8:00

EXOTIC EAST INDIAN DINING
In Authentic Surroundings
Open 12 to 3 and 6 to 12 daily
Sunday 5 to 10 — Closed Tuesday
TAJ MAHAL DINING LOUNGE
1318 BROAD 383-5525

CRYSTAL GARDEN
SATURDAY
Public Swimming CANCELLED ALL DAY

Dine Downtown at the Family Restaurant
Enjoy satisfying, inexpensive "dining-out" often at SCOTT'S!
Open 24 Hours Every Day For Your Dining Pleasure
SCOTT'S RESTAURANT
650 YATES, at DOUGLAS

MING'S KITCHEN
CHINESE FOOD DELIVERY
384-4323
809 YATES STREET

PEARKES Arena 3100 TILLICUM 388-6664
WEEKEND ICE SKATING
FRIDAY
7:00 - 8:45 p.m.—Public
SATURDAY
10:30 - 12 noon—Family
1:30 - 3:30 p.m.—Public
8:00 - 10:00 p.m.—Public
SUNDAY
1:30 - 3:30 p.m.—Public
7:00 - 9:00 p.m.—Public
TUESDAY
7:00 - 9:00 p.m.—Public

OPEN 24 HRS. EVERY DAY
MELROSE CAFE
Newly renovated and under new management, the Melrose Cafe offers fine service and excellent food in a friendly dining atmosphere.
Take Out Orders
622 YATES ST. 383-6715

GEM Theatre Sidney
THE BALLAD OF CABLE HOGUE
Jason Robards Stella Stevens
Tonight at 6:50 and 9:00

MAPLE LEAF Restaurant
OPEN 6:30 a.m. - 11 p.m. EVERY DAY
STEAKS—CHOPS—CHICKEN
STEAK and KIDNEY PIE
ROAST TURKEY
LAMB and BEEF
SEAFOOD
FAMILY FILLING TASTY TREATS
VISIT US SOON
1213 DOUGLAS — 382-8713

ESQUIMALT SPORTS CENTRE
1151 Esquimalt Road
ICE SKATING
SATURDAY
10:30 a.m.—Family
1:30 p.m.—Public
8:15 p.m.—Public
SUNDAY
1:45 p.m.—Public
8:15 p.m.—Public
Skating Is Fun

DRIVE-IN TODAY for . . . the best food in town.
SPECIAL
FRI., SAT., SUN.
TASTY CHICKEN BURGERS
Reg. 75¢ ea. 45¢
Mello-Spot
2 blks. off Douglas on Gorge
Open 'til 1 a.m. Fri. & Sat.

HELD OVER
For a 2nd Big Week!
The story of a gambling man and a hustling lady and the empire they fashioned from the wilderness.
WARREN BEATTY · JULIE CHRISTIE
McCABE & MRS. MILLER
Filmed in Vancouver as "THE PRESBYTERIAN CHURCH WAGER"
WARNING—"Nudity, frequent swearing and very coarse language." —R. W. McDonald, B.C. Director
Evenings: at 7:00 and 9:00
Saturday Matinee Doors at 12:45
Coronet 836 Yates St. 383-6414

FOR WANT ADS — 386-2121

"RECKLESSLY FUNNY!" NEW YORKER MAGAZINE
AWARD WINNER! CANNES FILM FESTIVAL
TAKING OFF
A FORMAN/POWN HAUSMAN, INC. PRODUCTION IN ASSOCIATION WITH CLAUDE BERRI
starring LYNN CARLIN and BUCK HENRY
nightly at 7 & 9 including sunday
fox cinema starts Tonite
quadra at hillside 382—3370
WARNING—"Contains a very crude song, drugs and very coarse language." —B.C. Director

World War Two was just ending.
World War Murphy is about to begin.
Paramount Pictures Presents
PETER O'TOOLE
"MURPHY'S WAR"
also starring SIAN PHILLIPS · PHILIPPE NOIRET and HORST JANSON
screenplay by STIRLING SILLIPHANT based on the novel by MAX CATTO
A YATES-DEELEY PRODUCTION
produced by MICHAEL DEELEY · directed by PETER YATES
COLOR
STARTS TONIGHT
CAPITOL 805 YATES—384-8611
Doors 6:30
Feature 7:10 - 9:15
Saturday Doors 1:00 p.m.
Feature 1:15, 3:15, 5:10, 7:10, 9:15
Children 50¢

386-2121

CLASSIFIED ADVERTISING

Vancouver Island's Largest Shopping Centre in Print

386-2121

BOX REPLIES

All replies to private box numbers available from 8:00 a.m. to 6:00 p.m., Monday to Friday, inclusive.

Victoria Press Box numbers available on request. Charge $1.00.

OFFICE HOURS

Classified Counter, 8:00 a.m. to 6:00 p.m. Business Office, 9:00 a.m. to 5:30 p.m., Monday to Friday, inclusive.

CLOSED SATURDAY

TELEPHONE HOURS

8:00 a.m. to 8 p.m., Monday to Saturday, inclusive.

CLASSIFIED COPY DEADLINES

Regular classified advertisements may be placed at the counter, 8 a.m. to 5:00 p.m., on the day prior to publication, Monday to Friday inclusive. By telephone, 8:00 a.m. to 5:00 p.m., Monday to Saturday, inclusive.

All classified semi-display copy must be in the possession of Victoria Press Ltd., 2631 Douglas Street, by 4:00 p.m. on the day prior to publication, with the exception that copy for Monday Times must be in by 4:00 p.m. Friday.

FULL COVERAGE CLASSIFIED RATES

AGATE TYPE ONLY

One day 8c per word per day.

Three consecutive days, 7c per word per day.

Six consecutive days, 6c per word per day.

Agate headings and white spaces can be charged at the word rate (3 words per line).

Minimum advertisement 10 words and $1.00.

Each initial, sign, group of figures and abbreviations counts as one word.

All ads requiring a style other than that mentioned above will be charged by the measure, agate line (14 agate lines equal 1 inch).

One day 38c per line, $5.32 per inch.

Three consecutive days 33c per line, $4.62 per inch.

Six consecutive days 28c per line, $3.92 inch.

National rate 43c line per day

Ten per cent surcharge if more than one size type is used.

Birth Notices, $2.00 per insertion.

In Memoriam Notices, Cards of Thanks, Death and Funeral Notices, not exceeding 12 lines, $3.25 first insertion and $2.40 subsequent insertions. Each additional line 33c daily.

Births, Deaths, In Memoriam Notices, Cards of Thanks not accepted by telephone.

SUBSCRIPTION RATES

Wherever carrier service is maintained, $3.00 per month.

By mail—

Canada, $3.50 per month, $10.00 per 3 months, $39.00 per year.

United States, $4.00 per month.

Saturday Only—

Canada, 25c per copy, $13.00 per year.

United States, 30c per copy, $15.60 per year

Commonwealth and Foreign rates upon request.

Mail subscriptions are payable in advance

Authorized as second class mail, Post Office Department, Ottawa.

Member Audit Bureau of Circulations.

TERMS OF PUBLICATION

The Victoria Press Ltd. shall not be liable for non-insertion of any advertisement beyond the amount paid for such advertisement

In the event of an error occuring the liability of Victoria Press Ltd. shall not exceed the charge for the space actually occupied by the item in question.

All claims on error in publication shall be made within 12 hours thereafter and if not made shall not be considered. No claim will be allowed for more than one incorrect insertion nor for errors not affecting the value of the advertisement.

All estimates of cost are approximate. Advertisers will be charged with space actually used.

All advertising copy will be subject to the approval of the Victoria Press Ltd., who reserve the right in its sole discretion to classify, reject or insert copy furnished.

Advertisements must comply with the British Columbia Human Rights Act which prohibits any advertising that discriminates against any person because of his race, religion, sex, colour, nationality, ancestry or place of origin, or because his age is between 44 and 65 years, unless the condition is justified by a bona fide requirement for the work involved

While every endeavor will be made to forward replies to box numbers to the advertiser as soon as possible, we accept no liability in respect of loss or damage alleged to arise through either failure or delay in forwarding such replies, however caused, whether by negligence or otherwise

CIRCULATION REPRESENTATIVES

Duncan, Chemainus—
P. J. Rogers 746-6181
Lake Cowichan—
P. Edwards 749-6771
Nanaimo—
R. Lakey SK 3-2766

United States Representatives—
MATHEWS SHANNON and CULLEN, INC
New York, Boston, Chicago, Detroit, Philadelphia, Pittsburgh, Cleveland, Syracuse, Charlotte, Atlanta, Cincinnati.

DUNCAN BUREAU

262 Station Street (Hamilton Electric Building) Office and telephone hours 1 p.m to 5 p.m, Monday to Friday, inclusive.

PHONE DUNCAN 746-6181

CLASSIFIED SERVICE FOR DUNCAN COWICHAN VALLEY CHEMAINUS RESIDENTS

Classified Ads phoned in to our Duncan office — 746-6181 before 3:30 p.m. will appear in the following day's papers.

PHONE DIRECT 386-2121 TO PLACE YOUR CLASSIFIED AD

NOTICE OF COPYRIGHT

Full, complete and sole copyright in any advertisement produced by Victoria Press Ltd is vested in, and belongs to, Victoria Press Ltd.; provided, however, that copyright IN THAT PART AND THAT PART ONLY of any such advertisement consisting of illustrations, borders, signatures or similar components which is, or are, supplied to Victoria Press Ltd. by the advertiser in the form of engravings, matrices, casts, etc, and incorporated in said advertisement shall remain in and belongs to the advertiser.

1 BIRTHS

WILLIAMS — Born to Mr. and Mrs. Doug Williams, 838 Cowper, Victoria, at St. Joseph's Hospital on Sunday, Sept. 26, 1971, a daughter, Cynthia Deanne; a sister for Debbie. Special thanks to Dr. Nyhof, Dr. Bassett and Maternity Staff.

5 DEATHS, FUNERALS

CABLE — In Cowichan District Hospital, Duncan, B.C., on September 29, 1971, Mr. Manly Cable, aged 88 years; born in Ontario, late residence, R. R. No. 1, Mill Bay, B.C.; formerly of Edmonton, Alberta. Predeceased by his wife, Millie, on June 3, 1971. He leaves his sons, Roy, Mill Bay, B.C.; Cecil, Edmonton, Alberta and Ralph, Palm Springs, Calif.; daughter, Dorothy, Edmonton, Alberta; seven grandchildren and his sister, Lillie, Hamilton, Ont. Service will be held in the Sands Funeral Chapel of Roses, Sidney, B.C., on Monday, October 4, 1971, at 11:00 a.m., Rev. G. Smith officiating. Interment in the Royal Oak Burial Park.

CAMPBELL—In Victoria on September 30, 1971, Mr. Arthur Burton (Burt) Campbell, aged 70 years, of 389 Sunset Ave., a resident of Victoria for the past 5 years, formerly of Toronto, Ont. He leaves his loving wife, Eve, at the residence; a sister, Mrs. Anne Coutu, of Victoria; a brother, Jay Campbell, of Belleville, Ont.; also three nieces and three nephews. He was a member of the Oak Bay Lawn Bowling Club and secretary of the Greater Victoria and District Lawn Bowling Association. Funeral service at McCall Bros. MAIN CHAPEL, Johnson and Vancouver Sts., on Monday, Oct. 4, at 1:15 p.m., followed by cremation. (Flowers gratefully declined, if desired friends may make donations to the Heart Fund, 620 View St., Victoria, B.C.)

CLASSIFICATION INDEX

VITAL STATISTICS
1 Births
3 Deaths and Funerals
8 Cards of Thanks
9 In Memoriam
10 Funeral Directors

NOTICES
11 Monumental
12 Announcements
13 Coming Events and Meetings
14 Catering, Banquet and Reception Rooms
17 Restaurants
18 Places to Visit
20 Lost and Found

EMPLOYMENT
21 Male Help Wanted
25 Male or Female Help Wanted
26 Female Help Wanted
27 Teachers Wanted
29 Situations Wanted Male
30 Situations Wanted Female
31 Situations Wanted Male or Female

BUSINESS SERVICES AND DIRECTORY
36 Business Services and Directory

PERSONAL SERVICES
32 Trade Schools
33 Bands, Musicians and Orchestras
38 Travel
39 Personals
40 Business Personals
42 Education
43 Dancing
71 Music Teachers

MERCHANDISING
60 Fuel
63 Timber
65 Building Supplies
70 Musical Instruments
77 Motorcycles
78 Bicycles
80 Boats and Marine
83 Aeronautical
92 Sporting Goods
93 Stoves and Furnaces
96 Cameras, Supplies and Photo Finishing
97 Furniture
98 TV, Stereo, Radio Sales and Service
99 Groceries, Meat and Produce
100 Miscellaneous for Sale
103 Miscellaneous Wanted
109 Miscellaneous to Rent
112 Wanted to Rent, Miscellaneous
115 Sewing
117 Antiques
119 Florists
120 Garden Supplies
125 Pets and Supplies
127 Chicks, Poultry, Hatching Eggs, Supplies
128 Livestock and Supplies
130 Heavy Equipment, Machinery
135 Farm Implements

AUTOMOTIVE
150 Cars for Sale
151 Foreign Import and Sports Cars
152 New Car Directory
154 Trucks and Buses
156 U-Drives and Auto Washing
158 Tires
160 Parts, Accessories
162 Auto Repairs, Service and Towing
164 Auto Body Work and Painting
166 Cars and Trucks Wanted
168 Campers and Trailers
169 Mobile Homes and Parks

ACCOMMODATION
175 Hotels
178 Summer Resorts
181 Tourist Accommodation
185 Convalescent and Rest Homes

RENTALS
190 Room and Board
191 Room and Board Wanted
193 Rooms to Rent
194 Rooms Wanted
197 Housekeeping Rooms to Rent
199 Housekeeping Rooms Wanted
200 Apartments to Rent, Unfurnished
201 Apartments to Rent, Furnished
202 Apartment Furniture to Rent
203 Apartments Wanted
206 Duplexes to Rent
207 Duplexes Wanted to Rent
210 Houses to Rent, Unfurnished
211 Houses to Rent, Furnished
212 Houses Wanted to Rent
213 Houses Wanted to Rent
215 Halls, Warehouses, Stores and Offices to Rent

FINANCIAL
155 Automobile Financing and Insurance
230 Personal Loans and Insurance
233 Mortgage Loans and Insurance
234 Mortgages for Sale
235 Wanted to Borrow

REAL ESTATE
240 Business Opportunities
241 Business Opportunities Wanted
244 Revenue Property
245 Revenue Properties Wanted
247 Commercial or Industrial Properties
250 Houses for Sale
253 Country Homes and Properties
256 Waterfront Properties
258 Condominiums and Townhouses
263 Garages for Sale, Rent, Wanted
265 Houses Wanted to Buy
268 Listings Wanted
270 Exchange Real Estate
271 Lots for Sale
273 Property for Sale
274 Property Wanted
280 Acreage for Sale and Wanted
285 Up-Island Properties
290 Farms for Sale and Wanted
293 Gulf Islands Properties
295 Listings Cancelled

5 DEATHS, FUNERALS

Le POIDEVIN—At Victoria, B.C. on September 28, 1971, Frank Edward Le Poidevin, aged 87 years, born at Guernsey, Channel Islands in 1884 and a resident of Victoria since 1906. He is survived by his loving wife, Cora at the residence; one brother, William, Guernsey, C.I.; also five sons, Frank, Gabriola Island, B.C.; Norman, Douglas, and Keith, Fraser Lake, B.C., and Ronald, Sudbury, Ont.; also 11 grandchildren and nine great-grandchildren. Private Family service in HAYWARD'S FUNERAL CHAPEL on Friday Oct. 1, 1971, the Very Rev. Dr. J. L. W. McLean officiating. Cremation. Flowers gratefully declined and donations to the Victoria Silver Threads, No. 4 Centennial Sq. Victoria, B.C. would be appreciated.

OLSEN — Went to be with the Lord, in Victoria, on Sept. 30, 1971, Mrs. Constance W. Olsen, aged 75 years, of 2814-A Inlet Ave.; born in Tromso, Norway, residing here since 1951, formerly of Nanaimo and Bella Coola. Widow of Ole Olsen, she is survived by three daughters and five sons; grandchildren and great-grandchildren; also brothers in Norway. She was predeceased by her eldest son, John, in 1970. Funeral service at McCall Bros. FLORAL CHAPEL, Johnson and Vancouver Sts., on Monday, October 4, at 2:00 p.m., with the Rev. Percy Wills officiating. Interment at Royal Oak Burial Park.

SMITH — Annie G. Smith, passed away at the West Bay Hospital on September 27, 1971, aged 94, a resident for 42 years at 1720 Beach Drive. A native of Almonte, Ontario. Survived by her husband; daughters, Mrs. Helen Hargrave, England, and Mrs. Catherine Koshevoy of Vancouver; son, Owen, of Boston, Mass., U.S.A.; four grandchildren; five great-grandchildren. Funeral service in McCall Bros. FLORAL CHAPEL, Johnson and Vancouver Sts., on Monday, Oct. 4, at 3:00 p.m., with the Rev. Laura Butler officiating, followed by cremation.

WAKELIN — Charles Clifford Wakelin, aged 73 years, passed away September 29, 1971, in the Lady Minto Hospital, Ganges. He is survived by one son, Roy, in Chemainus; one daughter, Mrs. J. (Lorraine) Haslem, in Victoria; two grandchildren, and two great-grandchildren; one sister, Mrs. Myrtle Drinkwater, Ganges and one brother, Edgar, in Ontario. Funeral services will be held 2:30 p.m., Monday, October 4, in Ganges United Church, Rev. Fred Anderson officiating. Goodman Funeral Home, Ganges, in charge of arrangements.

The Lord is my shepherd; I shall not want.

He maketh me to lie down in green pastures: He leadeth me beside the still waters.

He restoreth my soul: He leadeth me in the paths of righteousness for His name's sake.

Yea, though I walk through the valley of the shadow of death, I will fear no evil; for thou art with me: thy rod and thy staff they comfort me.

Thou preparest a table before me in the presence of mine enemies: thou anointest my head with oil; my cup runneth over.

Surely goodness and mercy shall follow me all the days of my life: and I will dwell in the house of the Lord for ever.

9 IN MEMORIAM

CRADDOCK — In loving memory of Mr. Barney Craddock who passed away October 1, 1969.
Nothing can ever take away
The love a heart holds dear.
Fond memories linger every day
Remembrance keeps him near.
—Fondly remembered by his family, Win and George, Lloyd and Edna, Larry, Elsie, Arlene and the boys.

GREXTON — In cherished and loving memory of our dear mother, Mrs. Lily Grexton, who passed away Oct. 1st, 1958.
The heart is a home of many rooms
Where things are stored away
The treasures of long remembered joys,
The pearls of yesterday.
But there is a corner of the heart
A secret place where we
Cherish above all other things
Our mother's memory.
—Till we meet again, Mom. Your loving family.

MORROW — In loving memory of my dear daughter, Grace (nee Shubrook), who passed away Oct. 1, 1970.
Peacefully sleeping, resting at last,
The world's weary trouble and trials are past
In silence she suffered, in patience she bore,
Till God called her home to suffer no more.
—Always remembered by her loving Mother, and Family.
Mrs. D. Shubrook

MORROW — In loving memory of my wife, Grace May Morrow, who passed away in Victoria October 1, 1970.
—Memories of happy days and good times will always be cherished by myself and boys Perry and Brent. Al Morrow, Comox, B.C.

10 FUNERAL DIRECTORS

McCALL BROS
Funeral Chapels
1400 Vancouver Street
385-4465 — 385-4466 — 385-4467
The Wishes of All Concerned Fulfilled With Good Taste

MONDAY
LANG, Mr. Alexander
10:30 a.m.—FAMILY CHAPEL
CAMPBELL, Mr. Arthur Burton (Burt)
1:15 p.m.—FLORAL CHAPEL
OLSEN, Mrs. Constance W.
2:00 p.m.—FLORAL CHAPEL
SMITH, Mrs. Annie G.
3:00 p.m.—FLORAL CHAPEL

TUESDAY
SIBBALD, Mrs. Catherine
10:15 a.m.—FAMILY CHAPEL

TO BE ANNOUNCED
SKIPPON, Mrs. Lillian

CHAPLIN'S FUNERAL CHAPEL
Kindness — Courtesy — Service
1155 Fort 384-5512

THOMSON & IRVING Funeral Chapel
Est. 1906 — Formerly of Wilentoes
A Dignified and Understanding Service at Moderate Cost
PRE-NEED AT NEED
SHIPMENTS
1625 Quadra St. Phone 384-2612

FIRST MEMORIAL SERVICE
Undertakers for the Memorial Society of B.C. — 384-7041

10 FUNERAL DIRECTORS

WE CARE
Four Chapels Dedicated to Service.

SANDS MORTUARY LTD.
Memorial Chapel of Chimes
1803 Quadra, Victoria, B.C.
388-5155 - 388-5156 - 383-7511

SANDS
"CHAPEL OF ROSES"
9838 Fourth St., Sidney, B.C.
656-2932

WESTWOOD
"CHAPEL OF FLOWERS" (SANDS)
No. 1, Newcastle Ave., Nanaimo, B.C. - 753-2032

SANDS
"CHAPEL OF HEATHER"
317 Goldstream Ave., Colwood, B.C. - 478-3821

Independent, Family Owned and Controlled. Sands since 1912.

HAYWARD'S CHAPEL
Ready to carry out the family's wishes, quietly, sympathetically, with efficiency and dignity.
386-3303
734 Broughton St.
A. W. FRANCIS, OWNER-MGR.

11 MONUMENTAL

STEWART MONUMENTAL Works Ltd.
ESTABLISHED 1894
Memorial of Distinction
Marble fireplace and tabletops
1403 May St. 384-3452

MORTIMER'S MONUMENTS
ESTABLISHED 1877
"The Finest in Craftsmanship"
633 DAVID ST. 383-6421

14 ANNOUNCEMENTS

Winners of Victoria Minor Hockey N.H.L. Draw. H. Dawson 1854, Wayne Draper 1267, Gordon Brown 1351, Scott McDonald 10, Brian Bates 917, Kenneth Lee 2615, Doug Crawford 2359, Mike Swannell 1455, H. Stoll 403, Cecil Hepner 525, F. Pascuzzi 1399, Ken Scurrah 2076, Don Waterman 255, T. Peasland 3014, W. Lowrie 2411, W. Hoare 1168, J. Frackson 1571, D. Simmonds 2712, A. McKenzie 454, Mark Prive 2244, Dennis Sproule 1824, Barry Styber 1796, Ralph Sinden 1354, Brian Flint 2723, J. Fair 1040, A. McNeil 1682, A. Duval 995, Dennis Sproule 1824, P. Isaacson 835, Bill Bowles 94, Ray McDougall 2207, Ralph Howat 1009, J. Patterson 994, E. Batting 115, G. Wigle, 1828, G. Jolley 2115, Gary Miller 2467, P. Hobbs 2697, D. Hall 226.

VICTORIA GIRLS DRILL CORP Recruiting session, 6-7:30 p.m. Thursday Oct. 7 at Bay St. Armoury. Single girls 14-21 may apply.

15 COMING EVENTS AND MEETINGS

SAANICH LIONS BINGO
O.A.P. HALL
GOVERNMENT ST.
FRIDAY, OCT. 1
STARTING TIME 7 P.M.
GUARANTEED GAMES $15
10TH GAME $50
20TH GAME $100
FOR LIONS CHARITY

PARAGON MUSIC CENTRE
Takes pleasure in announcing The arrival of the new 72 Kimball organs featuring the Entertainer and the Gulbransen Walking Bass ORGANS
Come in and hear these exciting Organs demonstrated by JEANNE DYE A.R.C.T.
Tuesday, October 5, 7 p.m.-10 p.m.
AT
2508 Douglas 385-5275

WINNIPEG REUNION
SUN., OCT. 3
Spend lovely day with old friends and Winnipeg memories. We're going to Pount Island and will have special hot buffet lunch at Bedwell Harbour. Lots of time to wander through woods and beaches. Fall foliage at best now, bring camera. We leave bus depot 8:30 a.m., returning 7 p.m. $12 all inclusive. For reservations phone 479-5277 or 658-5773.

VANCOUVER HORSE RACES
Every Saturday a special bus will leave Vancouver Island Coach Lines, 710 Douglas Street, at 9 a.m. for the horse races in Vancouver. Fare $7 includes pass to grandstand. Tickets may be purchased at the "ticket wicket" in the depot. Passengers desiring to be picked up en route must have ticket by Vancouver Island Coach Lines Ltd., 710 Douglas Street.

SPECIAL BUS
Monday, October 11, to Vancouver Horse Races. Leave V.I.C.L. Depot, 9 a.m. Fare $7 each, including grandstand pass. Vancouver Island Coach Lines, 710 Douglas.

HOLIDAY SPECIAL
Special Thanksgiving Mystery Tour, Monday, October 11. Leave the V.I.C.L. Depot 10 a.m., return approximately 5:30 p.m. Fare $5 (includes lunch). Vancouver Island Coach Lines, 710 Douglas Street.

MRS. GRACE MACINNIS, M.P. will be guest of honor at a tea and meeting sponsored by The Grace MacInnis, NDP Club, on Sat. Oct. 9, in the Douglas Room, 4th floor, the Bay, 1:30-4:30 p.m.

PORTLAND
Greyhound Dog Racing. Oct. 2nd. 8 seats available. $24 double, $25 single. Includes hotel Mallory. Admission to track and seats. Reservations phone 384-6479, 1-2-3 Club.

MYSTERY TOURS
Leave Victoria Depot every Sunday 1:30 p.m. Returns 5 p.m. $2.75 includes tea. Vancouver Island Coach Lines, 710 Douglas.

RUMMAGE SALE
Metropolitan United Church, Saturday, October 2, 9 a.m. Clothing, superfluity.

THANKSGIVING BINGO, SATURday, October 2, 8 p.m. Prospect Lake Community Hall. Turkeys, hams and cash.

RUMMAGE SALE, VICTORIA Credit Women International, The Inn, 1928 Cook St., Saturday, Oct. 2, doors open 9 a.m.

VICBS RUMMAGE AND BAKE Sale. Saturday, Oct. 2nd, 10 a.m.-12 noon. Norway House, 1110 Hillside Ave.

BAZAAR, CANADIAN MENTAL Health Association, Saturday, October 2, St. Andrew's Kirk Hall. Tea, etc. 2 p.m.

ST. PATRICKS BAZAAR
Good clothing, 2346 Trent St., Sat. Oct. 2, 11:30 a.m. to 4 p.m.

20 LOST AND FOUND

LOST: 2 DOGS, VICINITY SHAWNIGAN Lake. Reward. Black Lab, male with choke chain and Rabies tag. Shepherd border collie, female, brownish and white, no collar. Any information, call 743-2620.

FOUND CANOE ON LANGFORD Lake. Owner can claim by prior identification and pay for ad. 478-5946.

LOST — MALE GRAY SHORT haired cat, 1½ years, Bay-Avebury area. Answers to "Gandhi". 385-2639.

FOUND — SMALL YOUNG DOG, white with brown patches, Kangaroo-Sooke Rd. area. 478-4360.

LOST: WHITE SAMOYED PUP, 5 months old, male, Gorge-Donald St. area. Reward. 383-6219.

LOST — LADIES' WRIST WATCH, Friday, Woodwards' parking area. Please phone 652-1417.

HAVE YOU LOST YOUR CAT? Homes wanted. CPL, 995-5731.

20 LOST and FOUND

LOST — OPAQUE PLASTIC shopping bag, containing knitting, green wool, 3/4 finished cardigan and sundries. Reward. 592-6097.

LOST — IN DEEP COVE AREA around mid-September, neutered ginger cat. 656-4394.

LOST — SHAGGY WHITE puppy, Cadboro Bay. Reward. 477-2065 or 388-5508.

LOST: MOONSTONE RING, keepsake, generous reward. 592-0455.

LOST: BLACK CAT, SWAN LAKE area. $12 reward. 384-9054.

LOST YOUR PET? HOMES wanted, found. SPCA. 383-0514.

21 MALE HELP WANTED

ADVERTISEMENTS IN THIS CLASSIFICATION MUST COMPLY WITH THE BRITISH COLUMBIA HUMAN RIGHTS ACT SEE COLUMN 1.

SIMPSONS-SEARS
REQUIRES PHOTOGRAPHY SALESMAN
Must be experienced in sales of all photographic equipment and films. This is a full time position with a complete programme of company benefits. Apply to Personnel Dept. Mon. - Fri.

ADULTS
ADULTS wishing to add to their income may apply for a Daily Colonist apartment delivery route. As delivery is made in the early morning there is no interference with present occupation. Duties take less than 1½ hours per day and monthly profits approximate $75 to $100 per month depending on route size. Should have means of carrying papers. Please submit written application with phone number to Victoria Press, Box 683.

MECHANICS
(1) HEAVY DUTY MECHANIC
(1) GAS MECHANIC
For a large, readily accessible logging camp on Vancouver Island, IWA rates of pay.
Logging experience with Provincial or T.Q. qualifications preferred.
VICTORIA PRESS, BOX 690

TELEPHONE SWITCHMAN EXperienced in Strowger Step by Step Equipment for Municipal Telephone System in Prince Rupert, B.C. Central office consists of 6000 lines. M.S.A., pension, life insurance, sick leave, vaction and other fringe benefits available. Please reply stating age, marital status, experience, availability, etc. Reply in writing to William Smith, City Administrator, City Hall, Prince Rupert, B.C.

OPPORTUNITY
We are looking for a potential salesman — not high pressure, but rather an earnest man who will welcome a permanent position. Above average salary with benefits and training will be given to the right man. Reply by letter giving complete information. All replies strictly confidential. Victoria Press, Box 686.

EXPERIENCED BUILDING MAterial warehousing and shipper required for a large multi-department lumber company. Applicant must have experience in a full line building supply house. Reply in confidence, Victoria Press, Box 107.

LARGE FINANCIAL INSTITUtion requires a representative for sales and service position. 2-year training program with liberal group and pension benefits. If you are hard working, dedicated, sincere and have a way with people, call 382-0521 from 9 a.m. - 9 p.m. October 4.

REQUIRED IMMEDIATELY FOR a New Westminster firm — an experienced driver, with a clear knowledge of the handling of furniture for local and long-distance moving. Also must be familiar with Van Line procedure. Victoria Press, Box 691.

FLOOR COVERING SALESMAN, commercial and retail. Secure position with progressive company. Top commission and draw account. Leads supplied and exclusive lines, plus major manufacturers. Victoria Press, Box 679.

ENERGETIC SINGLE MAN REquired for training, leading to service and sales career in large National Company. Only those interested in a permanent position need apply. Write P.O. Box 993, Victoria.

MAN TO LEARN FINANCE business. We offer on-the-job training in all large company benefits. Applicants must have Grade 12 education and own a car. Apply in person to Beneficial Finance Co., 727 Johnson St.

ADVERTISING SALESMAN PART-time to sell programme ads for various community club efforts. Prefer retired, presentable, bondable ad man with some past experience. A real good income opportunity. Contact Ross Perry 386-7594.

FLOOR COVERING AND CARpet sales person required for large carpet firm. Experience a definite asset. 3 openings available, due to expansion. All inquiries kept confidential. 479-7122 for an interview.

EXPERIENCED PARTS MAN for the new Chrysler dealership at Campbell River. Write or phone Olympic Motors, Ltd., 1390 Island Highway, Phone 287-7468, Campbell River.

CRAFTSMAN FOR STEEL FABrication shop. Experienced in sheet detailing design or engineering preferred. Salary commensurate with experience. For interview phone Mr. Mill, At 386-3264.

BUILDING SUPPLY SALESMAN. Sales experience in building supplies or related lines essential. Apply in writing to Miss Longpre, Canada Manpower, 1415 Vancouver St., Victoria.

DRIVER WANTED FOR FURNIture moving company. Must be experienced and able to take responsibility. Starting $2.75 hour. Victoria Press Box 685.

DRIVER SALESMAN FOR OIL truck. Must be familiar with street index of area. Plus C licence. Good driving record. Uniform supplied. Victoria Press, Box 687.

WANTED—CAPABLE OLDER man to live in and accept responsibility at 2 school age children and complete household operations. 656-8897.

$500 PER MONTH WHILE TRAINing you to sell business insurance. Must be a Victoria resident for 2 years and have own car. To apply please phone 388-5591.

TO BE SUCCESSFUL IN LIFE insurance, you need a modern product to sell as well as the best contract in the business. See us at Monarch Life. 384-0584.

WANTED — TAXI DRIVERS, full-time, day shift and relief drivers. Must have B licence and chief's permit. 386-8432.

FOR GENERAL REPAIR WORK, some machine shop experience. Only willing worker wanted. Reply Victoria Press, Box 111.

BLOCK LAYERS. EXPERIENCed only. Top wages. Apply 9816 Eighth Street, Sidney.

WANTED — EXPERIENCED cedar shake roofer, full time. 385-1661 anytime.

QUALIFIED JOURNEYMEN brick layers wanted. Apply at 633 Courtney. 382-7313.

A REWARDING CAREER IN INsurance and mutual funds can be yours at N.W. Companies, 386-2033.

PICTURE FRAMER. EXPERIenced only. 1732 Douglas Street. Friday of Sat.

HOTEL DESK CLERK REquired, fully-experienced — NCR. For appointment call 382-2111.

STOCK MAN AND TRUCK driver. Electrical experience essential. Victoria Press, Box 673.

GARDENER FOR 1 DAY A WEEK. Must be experienced. 477-5110.

21 MALE HELP WANTED

EXPERIENCED
ASPHALT SHINGLER
IS
REQUIRED
For Victoria area. Good rates — Quick payment for work — No collections — PLENTY OF WORK.
Replies should include rates expected and telephone number.
Apply
Victoria Press, Box 682.

CAREER OPPORTUNITY, AN outstanding sales opening for salesmen or women. Base salary and incentive finance plan, while training, for the person who qualifies by passing an aptitude test. This is a career which has unusual possibilities for earnings and advancement. In requesting a personal interview please submit resume stating personal history, education and experience. Write Victoria Press Box 696.

WANTED: A SALESMAN!
Victoria area boat sales organization needs a good salesman. Replies treated in strict confidence. Activities involve several excellent franchises, also brokerage boats. Opportunities excellent for high commission income. Boating experience not nearly as essential as proven sales ability in higher priced items, or a dedicated desire to learn to sell boats. Reply Victoria Press, Box 117.

BE WITH YOUNG PEOPLE
Earn and learn in the Naval Reserve. Opportunity for summer employment which includes training and travel. Call HMCS MALAHAT, 388-2241 for details.

25 MALE OR FEMALE HELP WANTED

ADVERTISEMENTS IN THIS CLASSIFICATION MUST COMPLY WITH THE BRITISH COLUMBIA HUMAN RIGHTS ACT SEE COLUMN 1

REAL ESTATE AS A CAREER
You are an experienced Realtor NOW, or a self starter with a sales oriented background. You'd like to work with a progressive proven Real Estate Team. Come in and discuss your future in Real Estate with J. A. Betts, F.R.I. Call for an appointment:
JOHNSTON and CO. LTD., 1306 BROAD ST., 385-2471

TELEPHONE SOLICITORS WANTED
Have attractive openings for men or women to work four hours daily — 10 to 12 noon, 1 to 3 p.m. on a productive sales program that will net a convincing sales person generous commissions on each order sold. If you have the natural qualifications, we can train you. You will be selling a highly respected product desired in Victoria Homes. Special telephone room facilities and good working conditions. Apply Victoria Press, Box 688.

JAMES BAY AREA TIMES CARRIERS WANTED
Profitable Times apartment routes now being arranged with monthly profits from $50 to $80 per month. We are interested in responsible students or retired persons wishing to supplement their income who desire a part-time business that will take from 1 to 1½ hours per day. Apply in writing to Box 681 Victoria Press

LADIES AND GENTLEMEN
Let me teach and show you how you can earn executive income (commission plus bonus). Selling beautiful residential properties. Just for fun call me now — you may be pleasantly surprised how easy Real Estate can be with the right teacher. 598-3201, Mr. ERIC SAFFERY, Personnel Manager, Jack Mears, Oak Bay Realty Ltd.

REAL ESTATE SALESMEN
Thinking of a move, you should inquire about Empress Realty's graduating scale of commission starting at 70-30. Contact Frank Marshall at 386-8457 anytime.

COSMETICS CAREER NEEDED, people to learn and teach professional make-up technique. Executive position also available. Vivian Woodard Cosmetics Ltd. (Subsidiary of General Foods Ltd.). Call 652-1610.

PART-TIME ACCOUNTANT OR bookkeeper for active business. Must be excellent writer, reliable and thorough. Apply Victoria Press, Box 101.

SEMI - RETIRED? FULLER Brush Company needs delivery help for the Saanich area. Small car required. Phone 383-6693 2 p.m.-5 p.m.

EXPERIENCED SHORT ORDER cook for steak house, part time evenings. Call 383-7811 after 11 a.m. for interview.

CLERK TO WORK IN PAINT and carpet store. Experience not necessary. Give all particulars in reply to Victoria Press Box 694.

RELIEF WORKER FOR MEdium-size motel, switchboard experience an asset. References. Victoria Press, Box 663.

EXPERIENCED - HAIRSTYLIST for full or part-time. Salary and commission. Phone 385-0023.

APPLE PICKERS, EXPERIenced preferred. Saanich Orchards. 652-2009.

COOK TO WORK 2 DAYS, SAT. and Sun. 2-10 p.m. Apply Coffee Mac's, 617 Gorge Rd. East.

26 FEMALE HELP WANTED

ADVERTISEMENTS IN THIS CLASSIFICATION MUST COMPLY WITH THE BRITISH COLUMBIA HUMAN RIGHTS ACT SEE COLUMN 1

EXPERIENCED NURSES' AIDE for large private hospital, day shift, 7:30 a.m.-4 p.m. Apply in person to the matron at 3690 Richmond Rd.

REQUIRED FOR DE LUXE REtirement home, good plain congenial cook. Vicinity Oak Bay Junction. Live in or out. 476-6451 or 385-6213.

CHRISTMAS SEASON, WE HAVE 5 openings for fall and Christmas season. Part time, pays well. 1406 Hillside Ave.

DEPENDABLE NURSES' AID required for part-time shift work, by new retirement lodge. Phone Mrs. Marchant, 388-6457.

HAVE CHRISTMAS PAID BEfore Christmas. Full time or part-time. No investments, your hours. 386-7925, 382-0925, 386-0614.

KIND, CAPABLE HELP FOR ELderly lady. Live in. Plenty of free time. Near bus. Suit a pensioner. Victoria Press, Box 657.

28 FEMALE HELP WANTED

ATTENTION LADIES
VICTORIA AND UP ISLAND POINTS
Career opportunity in marketing of revolutionary new reducing product. Wanted, representatives for our home service. Ladies with experience in party plan marketing preferred. Anyone sincerely interested please phone Suddenly Slender, 383-4413.

ACCOUNT CLERK I FOR SCHOOL DISTRICT NO. 61 (GREATER VICTORIA)
Salary range—$358 to $436 per month. Applicants must have Junior Matriculation or equivalent educational standing, preferably supplemented by courses in bookkeeping; experience in payroll preparation for Data Processing action and experience in performing varied office and clerical tasks, including the keeping and recording of financial transactions. Applications are to be made at the Personnel Office, 3128 Foul Bay Road, Victoria, B.C. up to 4:30 p.m. on Tuesday, October 5, 1971.

INTERESTING AND CHALLENGing job opportunity. Full time employment. Requirements: Must start immediately, pleasing personality, ability to meet the public and handle routine office procedure in well established downtown business firm. Reply giving resume of age, experience, salary desired, etc. Victoria Press Box No. 699.

CLERK TYPIST FOR PERMAnent position in long established Victoria Insurance and Real Estate Agency. Good opportunity for advancement. Previous business necessary, preferably in personal lines insurance. Please reply in writing to Victoria Press, Box 114, giving full particulars including age, marital status and business experience with references.

CASHIER-RECEPTIONIST
Excellent opportunity if you have accurate clerical ability and poise in handling customer contacts. High school graduation required.
PACIFIC FINANCE
Rm. 210 1207 Douglas St.

NAVAL RESERVE
has limited number of vacancies for women 18-25-years-old. Contact HMCS MALAHAT, 388-2241.

PERMANENT POSITION FOR mature reliable lady to work in large rest home. Midnight shift, 12-8 a.m. also 2 ladies for part time, 1 a.m., 1 p.m. shift. Those interested need only apply. 383-4814.

AVON CALLING
JINGLE ALL THE WAY TO THE BANK. Be an Avon Representative. The Christmas earnings can be fabulous, and it is fun. And, you can do it in your spare time. Call now: Mrs. Burkinshaw, 384-7345.

EXPERIENCED STENO REquired immediately with good telephone manner, accurate typing and neat appearance essential. Reply in confidence stating age and qualifications to Mr. Dennis Eyolfson, Director of Sales, Empress Hotel, Victoria.

SECRETARY RECEPTIONIST required for construction firm. Duties include typing, filing and some shorthand. Will be taught to assist with payroll and other office duties. Starting salary $300-$350 range. Reply to Victoria Press, Box 118.

GRADE 12 GRADUATE WITH some artistic talent and some training in bookkeeping. Permanent employment with good prospects for advancement. Long established firm. State age, phone no., etc. Victoria Press, Box 684.

CASHIER-TYPIST, GENERAL office clerk. Must also be quick and accurate with figures. Permanent position with large national wholesale firm. Must have experience. Victoria Press, Box 667.

MATURE BABYSITTER REquired before and after school for 6 and 9 year old children. Your home, Fasmuse — Grange area. After 7 p.m. 479-5431.

EXPERIENCED STENOGRApher required by Victoria firm of chartered accountants. Apply in writing, setting out details of experience to Victoria Press, Box 112.

RELIABLE LADY WOULD PREpare lunches and housekeep few hours daily, 1 or 2 adults preferred. Apply Victoria Press, Box 113.

LIVE-IN HOUSEKEEPER FOR motherless home. Room, board and small remuneration. Must have references and be congenial. 246-9650.

EXPERIENCED SALESLADY full time employment, ladies' specialty shop. Gray Apparel, Mayfair. Phone 385-5410 for appointment.

PANTRY MAID WANTED FOR Government House. Experience preferred. Live in all-found. 384-4192.

PART-TIME RECEPTIONIST needed weekdays from 3 p.m.-10 p.m. Apply between 2-4 p.m. 733 Fort Street, downstairs.

EXPERIENCED HAIRDRESSER required for Oak Bay Salon. Write giving experience to Victoria Press, Box 108.

APPRENTICE WANTED FOR Beauty Salon

YOUR HEALTH Dr. Walter Alvarez

In recent years, there has been much excitement about organ transplants, and in a recent issue of the Journal of the AMA there was the first summary of world transplant experience, with transplants of hearts, livers, lungs, bone marrow, and pancreases. According to the report, organ transplants are still risky but they are likely to work better before long.

The Heart: The first human heart transplant was performed in December, 1967, and a total of 101 such operations were performed in several countries during the next 12 months. In 1969 and 1970, the number of cases dropped off sharply. In 1970, only 17 were done. So far, 167 transplants in 164 recipients have been accomplished by 59 teams in 20 countries. Most of the patients were men past 45 years of age. The most common cause of donor death was brain injury, as after an auto accident.

Liver Transplants: The first liver transplant was attempted in 1963. By January 1, 1971, 1336 such operations had been reported. About 40 per cent of the recipients were children younger than five years of age. Twelve are still alive. The commonest reasons for early failure were hemorrhage, obstruction and rejection.

In all cases, the recipents were so ill that no other form of treatment would help. The longest survivor is in excellent health two years and five months after liver replacement.

Lung Transplants: The first human lung transplant was attempted in 1963. By January 1, 1971, 25 had been done — mostly for emphysema, a chronic disease of the lungs in which the tissues gradually lose elasticity, making it extremely difficult for the person to breathe. More information on the success of lung transplants is not yet available.

Bone Marrow Grafts: The bone marrow, which is the soft inner substance in the bone containing blood vessels and blood cells in various stages of development, forms the red blood cells and some of the white blood cells. Some attempts to transplant the bone marrow were made as early as 1958. From January 1, 1968 to January 1, 1971, 93 attempts were made in 86 patients, usually for leukemia, a sort of cancer of the blood-forming cells. In 54 cases, the transplant seemed to work, and in these cases, nineteen of the patients survived.

When there has been a failure of the transplant, it has been for the same reasons as with the solid organ transplants — problems of rejection and infection.

Pancreas Transplants: The pancreas is a big organ back of the stomach that supplies the three digestant ferments for carbohydrates, fats and proteins, as they pass down through the small bowel, and also the all-important insulin produced by small bunches of beta cells. It is this organ that fails to function properly in diabetics. It would be wonderful for diabetics if a new pancreas could be given to patients with a severe form of the disease, in which the giving of insulin by injection each day fails to halt the progressive disease in arteries, eyes and kidneys.

So much has been done in the field of kidney transplants that I will write a separate column later on that subject.

RADIO LOG

All Stations—Victoria: CJVI, 900; CFAX, 1070; CKDA, 1220. Vancouver: CJOR, 600; CBU, 690; CKNW, 980 CKWX, 1130; CHQM, 1320; CKVN, 1410. Seattle: KIRO, 710; KOMO, 1000; KING, 1090. Bellingham: KARI, 590.

FM Stations—Victoria: CFMS, 98.5; Vancouver: CKLG, 99.3; CFQM, 103.5; CBC, 105.7; CBUF, 97.7 (French—6 a.m. to 1 a.m.). Seattle: KLXI, 98.7; KLSN, 96.5; KING, 98.1; KIRO, 100.7; KETO, 101.5. Tacoma: KTNT, 97.3; KLAY, 106.1. Edmonds: KBIQ, 105.3. Bellingham: KERL, 104.3.

Most stations broadcast news bulletins on the hour and on the half-hour at early morning and evening peak periods.

Major Newscasts: CBU, 9 a.m.; BBC news, 4 p.m. Monday to Friday, and 9 a.m. Saturday; National news: CFAX, CKDA and CJVI, 8 a.m., 12 noon (noon report), 5:30 p.m. (news hour); Saturday and Sunday, 8 a.m., 12:30 p.m., 6 p.m. and 10 p.m.

TIMES GOOD MUSIC HOUR

7 p.m. — CJVI

Hungarian Rhapsody No. 2, orchestra; Tonight, Sergio Franchi; Sweetest Sounds, Sergio Franchi; As Long As She Needs Me, Sergio Franchi; Midsummer Night's Dream—Nocturne, orchestra; Veradero, orchestra; What Kind Of Fool Am I?, Sergio Franchi; Sound Of Music, Sergio Franchi; Somebody, Somewhere, Sergio Franchi; Brief Interlude, orchestra; Gypsy Airs,

THE BETTER HALF — By Bob Barnes

"We haven't had a TV repair bill in months — I wonder what it's got up its sleeve."

CROSSWORD — By Eugene Sheffer

ACROSS
1. Faucets
5. Extend across
9. Animal's foot
12. Concept
13. Enormous
14. Prevaricate
15. Assistant
17. Attach
18. Electrified particles
19. Open containers
21. Degrade
24. A source
25. Portion
26. Haughtiest
30. Hebrew priest
31. Becomes tart
32. Inlet
33. Aversion
35. William
36. Wrongful act
37. Cryptic writings
38. Fair
40. Close
42. Absent
43. Having much value
48. Whole amount
49. Fasten
50. Lake port
51. Regret
52. Sea eagle
53. Price

DOWN
1. Twitching
2. Fuss
3. Legume
4. Cruel person
5. Avoid
6. Places
7. Past
8. Apprehensive
9. "Stoned"
10. Assistant
11. Marries
16. DiMaggio
20. Conjunction
21. Mimicked
22. Island near Java
23. Greek philosopher
24. Golf word
26. Mail
27. Worn groove
28. Without (L.)
29. Sunburns
31. Fish
34. Weight
35. Earthenware maker
37. Mongrel
38. Male hog
39. Feminine name
40. Whirl
41. Cavity
44. Deface
45. Constellation
46. Insect egg
47. Golf mound

Average time of solution: 24 min.

H	O	W	E		R	U	R		O	T	I	S
E	R	O	D		E	R	E		M	I	N	T
A	L	A	I		V	I	E		E	T	R	E
R	E	D	S	E	A		F	U	L	T	O	N
			O	H	M			L	E	E		
K	I	L	N		P	I	N	E	T	R	E	E
A	R	A			E	T	O			E	R	A
M	A	S	T	O	D	O	N		W	R	I	T
			T	H	E		E	A	R			
A	M	P	E	R	E		S	H	I	E	L	D
B	O	O	S		L	O	U		G	L	E	E
E	R	S	E		L	A	C		H	I	T	S
T	A	T	S		E	T	H		T	A	S	K

Answer to Previous Puzzle

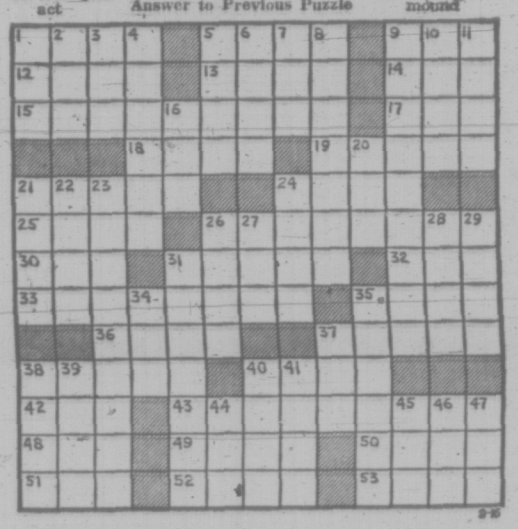

36 BUSINESS SERVICES AND DIRECTORY

Contractors

FARMER CONSTRUCTION
Design — Renovations
386-5121

REMODEL NOW. FREE DESIGN and estimate service. Del Interiors, 1006 Russel. 382-2151.

G. H. WHEATON LTD.
Repairs — Alterations — 382-2159

WE HAVE LOTS AVAILABLE TO build your home on. Seaboard Construction Ltd. 652-2578.

H & M CONSTRUCTION. RENOVations and additions, new and old. 477-5835.

CONCRETE SWIMMING POOLS. Terms can be arranged. Fountain Pool. 384-3812.

G. S. W. CONSTRUCTION
Repairs. Alterations. Additions.
PHONE 477-1712

J.D. 450 CRAWLER LOADER for hire. $16 hour. Excavating, brush clearing, etc. 478-6212.

Dressmaking

ANN'S DRESSMAKING AND ALterations. Reliable. 386-9466 mornings.

SWISS DRESSMAKER. DRESSmaking and alterations. Call Elizabeth. 383-3125.

FASHION CRAFT SHOP
28 West Burnside — 385-1542

Drywall

WALL BOARD APPLIED, TAPED and finished; texturing, free estimates. 478-4973 or 382-4540.

Electrical Contractors

RESIDENTIAL REWIRING
Electric heating appliances Installed. Hydro financing.
BUCKLE ELECTRIC
479-3941 — 385-8082

McCOY ELECTRIC
New and Older Homes
Rewiring Expert—Electric Heating
386-0822 or 479-7361 Eves.

LAKEHILL ELECTRIC
New and rewire work, maintenance and installation service. 479-2083, 386-8709.

OLDER HOMES REWIRED — NO down payment. We finance through B.C. Hydro Plan.
EDDY'S ELECTRIC — 385-7666

Excavating

BACKHOE, FRONT-END LOADer, excavating, trenching, loading. Reasonable rates. 384-3141.

Fencing

CHAIN LINK FENCING
—Free Estimates—
SIMPSONS-SEARS
388-9111

PACIFIC FENCING 592-4161
Screen block — Chain link — Wood

CHAIN LINK FENCING
D.D.P. ENTERPRISES—385-1512

Floor Sanding

FLOOR SANDING, FREE ESTimates. 1950 Prairie prices. 656-4795 after 6.

Furniture Refinishing

BEDROOM-DINING ROOM suites. Pianos like new. 383-5527. Alpha Finishers Ltd.; Eves 479-3640.

Gardening

EXPERIENCED GARDENERS
Clean up, garden maintenance, land renovation, fertilizing, pruning, transplanting. Very reasonable. Free estimates. Please phone 642-3397.

EXPERIENCED GARDENER landscaper. Free estimates, call 384-1459.

PRUNING, GARDEN CLEAN-UP, power raking, fertilizing, redesigning, etc. 384-1353.

EXPERIENCED GARDENER, pruning and fall cleanup, free estimates. 383-8363.

REDESIGN, TRANSPLANTING, pruning, garden cleanup, lawn renovation etc. Phone 382-0201.

ALL GARDEN WORK, PRUNING, fertilizing, top dressing, etc. Reasonable. 479-3926.

GARDEN CLEAN-UP. RENOVAtion. Pruning, lawn care and maintenance. 652-2973, 652-3316.

GARDEN CITY SPRINKLERS
Yard care service. 383-4244

Gutter Cleaning and Repairs

GUTTERING
Use our 20-year guaranteed white aluminum guttering.
SIMPSONS-SEARS
388-9111

WINDOWS AND GUTTERS cleaned, repaired. Moss removed. We install plastic eavestroughs. Markem. 384-0881.

GUTTER PROBLEMS?
Call Dependable Contractors Ltd. at 386-6511.

COMPLETE GUTTER AND downspout service. 383-1428.

Landscaping

HARVEY'S LANDSCAPING
New lawns, redesigning, etc. Experienced Chinese landscaper. 479-7078.

VAN VEEN LANDSCAPER
Rearranging, new designs, shrubs, brick work, rock walls. 592-1972.

BARKER LANDSCAPING
Rock work, patios, etc. Lawn specialists. Terms. 382-6323.

REDESIGN, TRANSPLANTING, pruning, garden cleanup, lawn renovation, etc. Phone 382-0201.

Masonry

JOE MARTINS, STONE MASON, can do any kind of stone work, inside and out. Free estimates. 383-0458.

FIREPLACES, CHIMNEYS AND repairs. Ron Henson, 478-1557.

FIREPLACES, ROCK OR SLATE Veneers. Stokes Masonry. 479-7348.

Moving

LARGE FURNITURE VANS fully equipped for local moving with experienced drivers. $6.50 hour.
NORTH WEST MOVING
LOCAL AND LONG DISTANCE MOVERS
Phone 383-4423
Find us Fast in the Yellow Pages

FURNITURE MOVING, CLEAN up and delivery, reasonable. 382-4964.

2 MEN WITH 16' COVERED van, $12 hour. Butch, 386-7316.

Painters and Decorators

ISLAND DECORATORS
Painters — Paperhangers
Spray Painters
Plaster Repairs
Convenient Time Payments
383-9059 Eves. 382-4179

CLARK AND PATTISON PAINTING CONTRACTORS LTD.
Brush or spray. Paperhangers. Texture and vinyl work. Will do all or part of any job. Paint store, BAPCO, GENERAL, and PRATT AND LAMBERT paints, and rentals of all painters' equipment. Terms if desired. Phone 384-0443. 760 Bay St.

SAVE 50% SAVE
Have us spray your shingles, stucco, siding, fences, etc., and you paint the trim. You'd be surprised how reasonable the price. Phone Ted Hill-Tool at 598-4012 9 a.m.-5 p.m. for free estimates.

BROTHERS PAINTING AND DECORATING
Free appraisals, color consultant. All types of painting. All types of repairs. Commercial, farm, residential. Lowest rates. Terms. Work guaranteed. 383-8112.

WIDOWS — PENSIONERS
Interior, exterior, fences. Reasonable. Reliable. References. Free estimates. 592-3490.

PAPERHANGING, PAINTING
Personal service. You are sure when you call Tommy Harker. 383-3474. Low rates.

WEBB AND SON
384-6827 — Paperhanging, painting, Quick, clean, reliable. First-class workmanship. 30 years' experience Victoria. Terms if desired.

CARL ANDRIESSEN
Dutch Painter and Paper Hanger
Quality work for low prices.
1909 Duchess St. 592-4033

W. E. FERRIDAY PAINTING AND DECORATING LTD.
House and apartments, 26 years in Victoria. Phone 477-2843.

36 BUSINESS SERVICES and DIRECTORY

Painters and Decorators

PAINTING AND DECORATING
Reasonable rates. Satisfaction guaranteed. Terms. 382-7685, 479-2473.

EXTERIOR AND INTERIOR
Special low prices. For clean job. Phone Douglas. 477-5207.

PAINTING AND DECORATING, quality work, reasonable rates. Paul Larsen. 386-0768.

PAINTING AND DECORATING. Reasonable rates, quality workmanship. 477-1109 after 6 p.m.

SCANDINAVIAN
Painters and Decorators—382-0713

INTERIOR-EXTERIOR, QUALITY work. Reasonable. Willy. 592-3598.

INTERIOR AND EXTERIOR. Special low rates. 383-1428.

Plasterers

FRED BLANCHARD AND SONS
Plaster, stucco, drywall
Repairs, our speciality
656-3638 — 477-4953

STUCCO AND PLASTERING, quality work, reasonable price, Coleman Plastering Ltd., 598-3433.

STUCCO, "DRYWALL" AND imitation granite stone. Stan Olson, 383-0897 after 5 p.m.

STUCCOING, PLASTERING
Alterations. Reasonable. 479-4779.

Plumbing and Heating

LEAKY TAPS, WATER LINES
Repairs, Renovations, New Work
Reasonable easy terms
"NO JOB TOO SMALL"
Osborne Sales and Service Ltd.
386-7691

S and M PLUMBING
New Work
Alterations — Repairs
479-1312 — Reasonable — 383-9513

ELECTRIC SEWEROOTER, cleans drains, fast and efficient. Jim Nott Plumbing and Heating Ltd., 382-9300.

S. H. BROWN. 382-2747
Repairs. Remodelling — New Work.

PLUMBING AND HEATING. Repairs, lowest rates. 383-0792, ask for Jack.

ROY'S PLUMBING. REMODELling, new work, repairs. 383-6931.

PLUMBING, LARGE OR SMALL, complete or partial. 477-3814.

Roofing and Siding

SIMPSONS-SEARS
ASPHALT SHINGLES
Supplied — Installed
Ask about our exclusive heavy duty 250-lb. Superlock, 15-year guarantee.
SIMPSONS-SEARS
Roofing Materials
388-9111; Local 264.

VICTORIA ROOFING AND INSULATION CO. LTD.
All types of asphalt and cedar shingles.
"Garlock Shingles"
917 Fort St. — 382-2331

PARKER JOHNSTON LTD.
1314 BROAD STREET — 382-9181
"Roofing Victoria Since 1935"

Stamps and Coins

JUST 4923 COPIES LEFT. 1971 Victoria Centennial medallions available only at selected downtown stores and businesses.

Tailors

ALTERATIONS
REMODEL — RESTYLE
Suits, slacks, coats
BRITISH CUSTOM TAILORS
1311 Blanshard — 383-2632

ALTERATIONS, REMODELLING and custom tailoring. Harold Lunde, manager. The Sorensen's. 720 Yates St., 386-0412.

Tree Service

HOUSTON TREE SERVICE
Danger trees removed. Topping, limbing, pruning. Selective lot clearing. Logging. Reasonable rates. Fully insured. 388-9515.

TREES TAKEN DOWN AND removed. Very reasonable. Insured. Free estimates. Butch. 386-8318.

MT. VIEW TREE SERVICE
Everything in Trees
Free estimates. Insured. 479-3873.

Upholstery

UPHOLSTERY REMNANTS
Assorted yardage, fabrics and vinyls. Drastically reduced prices to clear.
Gregg Furniture Manufacturing
401 David at Turner — 388-7365

FURNITURE RE-UPHOLSTERY
For samples and free estimates in your home call J. Worden or G. Hodgson, 382-5111.
Standard Furniture, 737 Yates

DANISH UPHOLSTERY
Estimates — Delivery — Pickups
Free
Phone 652-1591 Anytime

YOUR CHAIR REUPHOLSTERED $25 labour plus fabric. Samples shown. 478-1262.

38 TRAVEL

— VICTORIA'S FIRST —
CHARTER FLIGHT INFORMATION OFFICE

CHARTER FLIGHT CONSULTANTS
323 Yarrow Bldg., Victoria
386-2485

WORLD CHARTER FLIGHTS
INFORMATION HEADQUARTERS
Room 106—1312 Government St.
384-3839

CHARTER FLIGHT Information Centre
Listings of all charter flights. One-way flights to and from Europe. Also relative flights from Europe to Vancouver return.
Contact Vancouver 687-2321 or Suite 1105 - 736 Granville St. Van. 2, B.C.

KANDID KAMERA
Passports $1.49
383-9721

UNDER 26?
LONDON $308 Travelworld, 382-3121

39 PERSONALS

ALEXANDER STEVEN HUNT, father of Cary Andrew Michel Hunt, born on April 30th, 1970, in Vancouver, B.C., and Monica Margaretha Hunt, born on May 26th, 1971, on the Greek ship Mari Chandris in Burrard Inlet, Vancouver, B.C., take notice that on Tuesday, October 26th, 1971 at 2:30 p.m. in the Provincial Court of British Columbia (Family Division) Holden at Vancouver, 2625 Yale Street, Vancouver, B.C., the Children's Aid Society will be making application for permanent guardianship with respect to your children Cary Andrew Michel Hunt and Monica Margaretha Hunt.

WOULD MRS. ABTAR KAUR Mann (Natara) or anyone knowing of her whereabouts please contact immediately the department of rehabilitation and social improvement in Duncan, B.C. (Phone 746-6184) on a matter of urgent personal concern, or write Vic Ia Press Box 103.

DISCREET, UNDERSTANDING, sincere Scandinavian, thirties, seeks lonely, unencumbered, neat, affectionate, good natured, non-smoking, exceptional stout lady (20-55) of integrity, intelligence, compatibility, sincerity for companionship and shared interests. Victoria Press, Box 689.

YOUNG GENTLEMAN 27 AND full time Fine Arts student at UVic, would like to meet young lady (18-30) for dates and companionship. Victoria Press, Box 675.

WOULD MARG, WHO WROTE to Victoria Press Box No. 428 on July 3, please write again to Victoria Press Box No. 700.

ALCOHOLICS ANONYMOUS
If you have a drinking problem and want to quit, phone 383-0415.

PREGNANT AND DISTRESSED? We can help you. Phone Birthright. 384-1431.

39 PERSONALS

Would Mrs. Patricia V. F. Aguilar, sometimes known as Patricia Dyer, or anyone knowing her whereabouts please contact the Department of Rehabilitation and Social Improvement, 238 Government Street, Duncan, B.C. Telephone 746-6184, on matter of urgent personal concern, or write Victoria Press, Box 693.

RETIRED COUPLE, TIME ON hands would like to meet others in similar circumstances. 382-9541.

40 BUSINESS PERSONALS

FAMILY COUNSELLING
Mr. Reg Clarkson, B.A., M.S.W., R.S.W., a private social work practice for marriage counselling, alcohol and youth drug problems. Phone 384-0912.

ARE YOU LONELY?
or feeling blue, if so, call
DIAL-A-MATE
DATING SERVICE
at 384-0121 or see us at our business office at 943 Kings Road.

BORED? EXCITING WORLD Wide Organization offers various forms of stimulating pleasure. Write: Bizrep, P.O. Box 14, Grevest 2670, Denmark. Dept. CL.

UNIVERSAL DIVORCE FINANCING (VICTORIA) LTD.
420 Yarrow Bldg. — 386-7385
645 Fort St., Victoria, B.C.

CLAIRVOYANT AND TRANCE medium. Questions answered, advice given. Mrs. Payn-Jones, 386-3603.

CLOSE IN HEATED INDOOR swimming pool and sauna. Open on restricted basis. Queen Victoria Inn. 386-2812.

J. J. BRAMHAM, CHIROPRACtor, 2186 Oak Bay Avenue, business 592-1621, res. 382-4697.

VICTORIA HYPNOSIS CENTRE Ltd., 8-819 Fort St., 388-9722.

42 EDUCATION

ART CLASSES IN GILS, 8 weeks course starting October 5, 6, 7, small classes. Well qualified European educated instructor. Beginners welcome. Information, 479-6060.

FINISH HIGH SCHOOL AT HOME in your spare time. Write or phone today for free information. National College, 1707 Carnegie Cres., Victoria. 383-1233, a Canadian School.

OAKCREST PLAY SCHOOL, 3309 Cedar Hill Road, opening for afternoon group, 3 days a week. Children 3 and 4. 383-9085 or 477-6035.

TUTOR FOR GRADE 3 LEVEL child in language arts. Call 386-7321, 10:30-3:30, or 477-6832 evenings.

TUTORING — PROFESSIONAL help by experienced teacher, French, Math, new and old method. 598-2391.

GERMAN LANGUAGE TUTOR wanted for high school student. 652-3079 evenings.

MATH SPECIALIST, WILL GIVE professional tutoring. 385-4178.

63 TIMBER

WANTED: TIMBER STANDING or felled. Top prices paid. Barclay Logging and Excavating. 386-5764.

WANTED — TIMBER STANDING or felled. Top prices paid. Ideal Sawmill Co. Ltd. — 385-0441

Houston Tree Service, 388-9515. WANTED: TIMBER

CEDAR WANTED FOR SHAKES. 382-4853

65 BUILDING SUPPLIES

USED RED BRICKS, SAND AND GRAVEL. OK TRUCKING CO. LTD. 760 TOPAZ. 386-3414.

4" CONCRETE DRAIN TILE, 16c. Daves Concrete, 670 Sumas 384-8744

65 BUILDING SUPPLIES

S. J. PEDEN LTD.

CEILING TILE—WHITE
12x12 and 16x16 — 64 sq. ft. carton — $8.89

SHELVING
1x12 Spruce lin. ft. — .25

4x8 FIR PLYWOOD

	UNSANDED	SANDED
5/16	3.59	4.25
1/2	5.05	5.50
5/8	5.66	7.30
3/4	7.60	7.80

INSULATION
2½" Fibreglass, 100 sq. ft. — $6.25

WALL PANELLING SALE

4x8 Cabin Grade Mahog.	2.89
4x8 Aspenite	3.89
4x8 Mission Oak	4.25
4x8 Eldorado Oak	4.25
4x8 Wanut Birch	6.25
4x8 Heritage Elm	7.95
4x8x¼ Walnut	10.25

Building a Camper or Trailer? Plans and all Materials in Stock at Reasonable Prices
8 to 5 Mon. Through Sat.
S. J. PEDEN LTD.
2855 Quesnel St. — 386-3464

READY-MIX CONCRETE
GRAVEL
SAND
For Free Estimates
Phone 478-1701
Res. 478-1086
860 Attree Rd.
Open Mon. Thru Sat.
(6 Days)
CALL
COLUMBIA
READY-MIX LTD.

LUMBER SALE—LUMBER SALE
2x4 — 2x6 — 2x8 — 2x10 — 2x12
At prices you can afford from $38 per FBM and up.
Siding and Boards from $45 and up.
This is all new lumber, come and see for yourself.
Corner of Hillside and Bridge St.
385-6441
Free Estimates
7 a.m. to 6 p.m.
IDEAL SAWMILLS CO. LTD.
2735 Bridge St. — 385-0441

SABOT KIT $37

12'x20' carport (attached), approx. — $177.50
12'x20' garage (plus roofing) — $253
Lawn fence, 50' — $29
Picket fence 50' — $33
All purpose garden shed, from $51

SAANICH LUMBER YARDS
3041 Douglas St. — 385-2486
Night phone 479-1423

SPECIAL DISCOUNTS
LUMBER — PLYWOOD
HOME BUILDING SUPPLY
220 ESQUIMALT RD. — 382-5211
IMMEDIATE DELIVERY SERVICE TO ALL GULF ISLANDS POINTS!

ALUMINUM REPLACEMENT WINDOWS
Screens, screen doors and patio doors, from factory to you. Completely installed by factory-trained men. Takes only one day to complete job. Free estimates with no obligations.
SEAKREST INDUSTRIES
383-5205

Bay Concreteblock Co.
Concrete Incinerators $9.80
3022 Jutland — 382-9436

65 BUILDING SUPPLIES

STEWART & HUDSON
Building Supply Centre

LUMBER SHORTS

Size	6 ft.	8 ft.	Size	6 ft.	8 ft.
1x2	.15	.27	2x2	.24	.45
1x3	.18	.36	2x3	.33	.55
1x4	.23	.42	2x4	.44	.70
1x6	.33	.58	2x6	.66	1.04
1x8	.44	.80	2x8	.88	1.38
1x10	.55	.98	2x10	1.20	1.72
1x12	.66	1.28	2x12	1.44	2.08

SOLID WALNUT DOOR JAMB
3' Length — 1.99
7' Length — 5.49

PARTICLE BOARDS AND WALL-BOARDS

4x8x3/16" Particle Bd	$2.97
4'x8'x9/16" Particle Bd.	$3.47
4x8x11/16" Particle Bd.	$3.97
4x8x¼" Wallboard gyproc	$2.39

PRESTO LOGS — each .10

GARAGE DOOR SPECIAL
8'x7' Berry Door with window — Only $77.37

DIMPLEX HEATERS — Now in stock!

SPECIAL CLEARANCE
Chicken wire fencing 48" high by 150' long, per roll — $7.88

Open 6 days a week 7:30-5:30
Charges — Budgets — 386-3211
400 Block Gorge Road East
STEWART & HUDSON

CUBBON LUMBER

4x8x¾ Sanded Plywood	$5.95
4x4 Gutter, per lin. ft. from	.40
'55-'58 Chev. Trans.	39.50
Floor Tile, 12x12. Reg. .32	.27
Presto Fire Logs, 6 pcs.	.90
4x8x¾ Sen. L-C Ply.	21.95
4x8x¾ Walnut 2 sides	27.95
100 ft. Fibreglass Insul. 2½"	6.28
We Cut Glass on Cook St.	
25 pcs. 2x4—8' Econo.	6.95
Fence Stain, Gal. Reg. 2.95	2.49
Plastic Gutter 3x4 per 12'	2.35
4x8x¼ Waterproof Mahog.	6.95
4x8 Pre Fin. Mahogany	2.79
4x4x10' Sub. Cedar Siding, ft.	.09
Cement — 80 lbs.	1.85
Ready Mix — 80 lbs.	1.59
No. 3 Cedar Shingles, bdls.	4.90
4x8 Pre Fin. Hardboard	4.29
Reject Doors from	4.95
4x8 Driftwood Prefinished	6.49
4x8x¼ Burlap Hdbd.	4.29
2" Downpipe, 10 ft.	1.49

CUBBON LUMBER
515 Alpha — Closed Wed. — 386-3288
1720 Cook — Open 6 Days — 384-8181

why pay more?

1x8 shiplap, 1500 lin. ft.	$55.00
1x4 dressed, 1500 lin. ft.	$49.95
2x4 economy studs, each	1.29
4x8 prefinished mahogany	$ 2.49
portland cement, per sack	$1.75
4x8x¼ hardboard	$ 1.49
4x8 gyproc No. 1, white	$ 2.35
exterior latex white paint, gal.	$ 3.95
36" basket weave, lin. ft.	.47
corrugated plastic, 5 colors, 26"x8'	$ 1.75
26"x10'	$ 2.25
1x12 dressed shelving, lin. ft.	.12
ranch panel shorts, cheap.	
armstrong quality vinyl floor tile, 12x12, value to 37c. sale	.20
concrete drain tile, 4", each	.16

langford building supply and hardware
open seven days a week
940 goldstream ave. — 478-1724

YOUR DREAM HOME
May be before your very eyes — in — TODAY'S CLASSIFIED!

65 BUILDING SUPPLIES

FOR THOSE WEEKEND CONCRETE JOBS
it's
BUTLER BROTHERS
Now, six days a week delivery service of ready-mixed concrete. No extra charge for Saturday delivery.
CALL US TODAY
FREE ESTIMATES
BUTLER BROTHERS
2046 Keating Cross Road
652-1121

70 MUSICAL INSTRUMENTS

NEW PIANO
Sherlock-Manning and Wurlitzer from $795 up.
SCOTT PIANO AND ORGAN
612 Fort St., 384-4623

CHAPPELL, 6-FOOT GRAND piano. Mint condition. Replacement value over $6000. Price $2500 with terms to reliable purchaser. Phone Miss Caunt, 385-3366.

GARNET STINGER AMP, 90 watt, dual 12's, cost $475 new. Excellent condition, $200. Also 2 FG-180 Yamahas. 385-6272.

BEAUTIFUL GRAND PIANOS BY Steinway and Sons, Willis, Yamaha at Woodward's, Mayfair 2nd floor. Convenient Credit Terms.

YAMAHA — THE FAVORITE OF the world's leading musicians.
YAMAHA MUSIC CENTRE
384-9131 — 707 Fort

SALANTI 120 BASS ACCORDION, 5 treble switches, 2 bass couplers, as new, $200 or offer. Phone 477-3225 after 5.

FOR SALE. LOWREY ELECTRIC organ, two manual at $950. Phone 592-7882, after 4 p.m.

RECONDITIONED CONN. ALTO Saxophone, excellent student's model, or experienced. 384-0306.

SMALL MODERN PLAYER piano and rolls. Good condition $995. 479-6761.

DOUBLE SET OF DRUMS FOR sale. Good condition. Will take best offer. Phone after 5. 382-4623.

FENDER STRATOCASTER. Practically new, $350. Call 385-4516. Ask for Jim.

PIANO TUNING AND TECHnician and expert repair service. H. Williams, 385-2524 or 385-3119.

LOWRY ELECTRIC ORGAN, 2 manual, Leslie speaker, walnut finish. 386-7819.

VOX AMPLIFIER, BUILT IN speakers and mikes, new condition. $200 or nearest offer. 642-3669.

LADIES HOHNOR 120 BASS piano accordion with case and music stand. $130. 479-6967.

2-YEAR-OLD LOWREY ORGAN, next to new condition. Hardly used, $550. 658-8950.

PAN ALTO SAX, NEARLY NEW case, stand, and music, $135. 384-5015.

WURLITZER ELECTRIC PIANO, 1971 model, $550 or best offer. 592-9079.

HAMMOND M3 AND SMALL LESlie, $1,295. Also Leslie model 122, $500. 478-4765.

TALISMAN MUSIC CENTRE
Electric Fender Piano 20% Off
939 YATES — 384-9222

E FLAT ALTO SAXOPHONE. Good condition, $125. 477-1010.

GUITAR NEW AND UNUSED. Accept $15. 478-1462.

WANTED USED ACCORDION, reasonable. 384-3261.

70 MUSICAL INSTRUMENTS

DO YOU KNOW?
BERNIE PORTER MUSIC
1724 DOUGLAS ST.
OPP. "THE BAY"
HAS
"SUSUKI" VIOLINS
STUDENT GUITARS
MUSIC STANDS
SCHOOL BAND RENTALS
FIRST DIVISION BAND METHOD
NEW SELECTION OF ORGAN MUSIC
AND THE BEST OF PROFESSIONAL INSTRUCTION
CALL: 382-9542 — 384-0641

HALL-FAIRFIELD MUSIC CENTRE LTD.
—School Band instrument rental.
—Private music lessons.
—Complete repair service.
—Full line of popular, classical and instrumental music.
YOUR 1-STOP MUSIC CENTRE
728 FORT ST. — 385-8342
Open Friday evenings till 9 p.m.

NEW FROM HOLLAND
the EMINENT 300 organ with rhythm unit attached. The ultimate in looks and sound. List price: $2344.95
Now only $1994.95
A saving of $350 at
GLEESON MUSIC CENTRE
Music at its best
707 FORT ST. — 386-9632

GULBRANSEN ORGANS
Featuring: Piano, Rhythm, Leslie Speaker and Walking Bass
New 2 Manual organs from $499
Organ rentals for Beginners
PARAGON MUSIC CENTRE
2506 DOUGLAS — 385-5275
COURTENAY AREA — 339-3083

THREE ACCORDIONS 120 BASS $150 EACH
12 BASS SILVERTONE CHORD ORGAN,
AS NEW, $125.00
REGINALD STONE
1517 QUADRA — 383-0339

GOOD USED REFINISHED PIanos from $265. Bank terms if desired. Free delivery and tuning.
PIANO TUNER — TECHNICIAN
Cec King's Piano Service
477-3518

ACETONE EC-10
Tape Echo
A Vocal Crutch
Or Necessity?
SOUND SOURCE — 598-3514
2250 OAK BAY AVE.

NEW WILLIS PIANOS, REGULAR $795, now $695, with 12 lessons and instruction book. Willis Piano Studio, 850 Fleming, at Colville Rd. 382-4887.

RENT TO OWN
Top selection of pianos now in stock.
Gleeson Music, 707 Fort. 386-9632.
MUSIC AT ITS BEST

NELSON'S MUSIC CENTRE
Sales - Service - Instruction
1320 Broad St. — 385-5242

48 BASS HOHNER STUDENT'S accordion and music stand. $80. 477-1322.

OXFORD TROMBONE FOR sale, $110. Call anytime, 592-6739.

SOUND SOURCE SPEAKER BOX with 2 R-5, 15s. Ported. 386-1060.

PIANO TUNER—TECHNICIAN
NORMAN DUCKWORTH, 383-3083

70 MUSICAL INSTRUMENTS

UNCLAIMED—MUST BE SOLD —trumpets — clarinets — drums etc. Fraction of cost.
B-J TRADING CENTRE
OPPOSITE Pet Shop
617 Johnson St. — Tel. 383-9512

THOMAS TRANSISTOR ORGAN, 2 full 44 note manuals. Color glo keyboard. For quick sale, $850. 478-3186.

FENDER GUITAR WITH CASE. Like new. Must sell. 383-7071.

WANTED — ALTO HARP FOR 12 year old, reasonable. 479-5083.

BESSON B FLAT TRUMPET, $135. 479-3300 after 4:30.

71 MUSIC TEACHERS

FOR FINEST PERSONAL INstruction by world-wide TV and recording star, and multi-instrumentalist, register now for most instruments. Classical or popular. Your home or studio.
GERRY McHALE
Olympic Music Service
478-5723 or 478-1463
Regret only limited vacancies available.

HALL-FAIRFIELD MUSIC CENTRE
PRIVATE LESSONS ON MOST MUSICAL INSTRUMENTS
ENROLL NOW!
728 FORT ST. — 385-8342

GUITAR INSTRUCTION
In Modern Techniques
Light Classical to Finger Picking and Folk Rock
598-3514
Ample Parking — On Bus Line
SOUND SOURCE Oak Bay Village

PRIVATE ACCORDION AND GUItar lessons. Instruments loaned to beginners. 382-2040.

QUALIFIED PIANO ORGAN theory, classical and popular. ARCT. Fairfield. 382-4179.

PIANO TEACHER WISHES STUdents. University area. Phone 477-5791.

77 MOTORCYCLES

P—E—A—R—S—O—N
MOTORCYCLE DIVISION
LEADS THE INDUSTRY
and now . . .
For the 1st time, a . . .
1-YEAR GUARANTEE
on all new MOTORCYCLES
Every Model of
H—O—N—D—A
There's scores of them in every model and color ready to be ridden by a Happy Honda Rider.
and more arriving!
Over 100 motorcycles in stock
Buy now before the price rise forecast comes true.
USED MOTORCYCLES selling out — we need yours now. We're short and will pay a great deal.
TAKE ANYTHING
In trade — bicycles, cars, furniture. You name it and ride a Honda.
PEARSON POLICY
The customer is all important, if for some reason you have not been happy in the past — see us now, we'll try and make it up to you.
We're bigger, we're better — and we're trying!
New Improved
SERVICE FACILITIES
and personnel
Remember the Pearson 1-YEAR GUARANTEE is protection at its finest. It's unbeatable, it's the finest anywhere.
ALL TRADES WELCOMED
EASY INSTANT CREDIT
Banks Terms Available
Every budget consideration
P—E—A—R—S—O—N
"World of Pleasure"
MOTORCYCLE DIVISION
3388 Douglas — 382-2222
9 to 9 — Sat. till 5:30
NEXT TO RED LION

REVALUED "YEN"
means '72 prices are UP — UP — UP!
SAVE NOW ON REMAINING '71 UNITS

4—YAMAHA Mini — no lights	$325
5—YAMAHA Mini — lights	$375
2—YAMAHA 75cc Scooter

80 BOATS AND MARINE

BOSUN'S
WIDE WORLD OF SAILING

DEALERS in Cal, C and C, Albin, Vega and Singoalla. Used boats listed as of September 30th, 1971.

SAIL:
18' Petrel sloop, 3 h.p. O-B $1,000
Cal 20s from $3,850
22' Yawl, inboard aux. $3,250
Shark 24, genoa, etc. $4,400
Cal 25s, both equipped, from $7,990
Halda 26s, both excellent condition, from $10,500
26' Atkin designed Eric Junior, diesel, outstanding condition $6,000
26' Thunderbird, fibreglassed over plywood $4,000
28' Motor-sailer, diesel, spotless $10,000
Cal 28s, both excellent, from $12,500
30' Herreshoff, a traditional beauty $4,000
30' Shark, full racing inventory $13,500
30' Spencer, diesel aux. $17,500
35' Auxiliary yawl, Dublin built-double ender, a classic beauty ideal for ocean cruising $18,500

POWER:
15' Cabin boat, 8 h.p. Briggs, excellent fisherman $800
16' Tri-hull Chriscraft, I-O and trailer $2,250
19' Brandimayr, Ford V-8 Offers
19' Brandimayr, 2 berths, head, 2 motors, trailer, etc. $2,850
20' Tollevcraft, 2 berths, 2 motors $3,350
24' Grentell, very roomy, good motor $3,500
32' Sedan cruiser, 280 h.p. Chrysler $10,900
32' Trunk Cabin, good live aboard $4,500
34' Portacruiser, deluxe cruising houseboat $22,500
35' Monk design cruiser, very roomy and clean $12,500
46' Diesel cruiser, outstanding live aboard $26,000

At Clark Bros. Marina, Sidney
Telephone 656-3421 anytime

VAN ISLE MARINA

BEST BUY

27 ft. MONK design express cruiser, 215 h.p. G.M. V-8, fresh-water cooled. Hull is fully fibreglassed for easy maintenance. Phone, sounder, dinghy, new canvas. Own boathouse included in very low price $8,500

23 ft. TWIN DIESEL, all teak centre cockpit $28,000
32 ft. GRENFELL, very fast, immaculate $28,500
46 ft. BRIDGEDECK, diesel, luxury afloat $25,000
35 ft. AUX. YAWL, top performance and condition $18,500
25 ft. CAL sloop, must sell, so only $8,500
22 ft. CRUISING SLOOP $3,950
27 ft. Capercraft, $6,000; 34 ft. Diesel, $20,000; 29 ft. Grenfell, $11,000; 26 ft. Fly Bridge, $7,000; 30 ft. Express, $8,000; 33 ft. Cruiser, $12,500; 34 ft. Displacement, $12,500; 25 ft. Fairliner, $7,950; 25 ft. Chris, $9,500; 28 ft. Express, $5,450; 23 ft. Cruiser, $1,500; 28 ft. Trojan, $12,500; 28 ft. Fly Bridge, $11,750; 32 ft. 6-sleeper, $11,750; 31 ft. Displacement, $4,750.

May we show you these and other good boats? For the greatest choice at fair values see Geoff Simpson or Alan Dickinson at the Marina anytime.

VAN ISLE MARINA
LIMITED
Tsehum Harbour Sidney, B.C.
656-1138 P.O. Box 2130

OAK BAY MARINE
SALES & SERVICE

"End of Season"
S A L E

VISIT our sales department this weekend and ask us about our low, low prices on all BOATS and MOTORS.

— SAILBOATS
— BROKERAGE
— WINTER STORAGE

AUTHORIZED DEALERS
for
EVINRUDE — OMC
VOLVO PENTA

K and C Thermoglass
and Starcraft

For your convenience we're open 7 days a week

598-3393

PACKAGE DEALS
NEW 1971 — 17' K and C THERMOGLASS, Deep V, full camper top, sleeper seats, foam flotation, mechanical steering, bow rail, 1971 85 H.P. Evinrude, 1971, 1700 lb. E-Z loader $4195

Used 1970 19' SABRE CRAFT, Deep V, convertible hardtop, camper back, sleeper seats, flotation, 1968 100 H.P. Johnson, 2,000 lb. trailer (1970 auxiliary Seagull) tach, speedo, compass $3995

Used The Summer Only
1970 16' K and C THERMOGLASS, Deep V, full camper top, sleeper seats, mechanical steering, flotation, bow rail, 1971 60 H.P. Evinrude, 1971 1200 lb. E-Z loader $1,000 off of retail. ONLY $2695

ALL BAY MARINA
2236 Harbour Rd. 656-3167
Your authorized Evinrude dealer

TOTEM LOADERS
One man loaders
for cartops and boats

BOSUN'S LOCKER
580 Johnson 386-1308

BARTENDERS, BUILD YOUR own. The salty seaworthy, planing double ender, 19', 23', 26', 29' and 32'. Plans now available here. To view call Ken Lockley 477-5830.

BOAT OWNERS
Don't be penny wise and dollar foolish. Call a bonded and insured carrier. Call Don's Boat Transport, 479-1014. Where boat moving is our only business.

12' RUNABOUT, GLASSED BOTTOM, side and fore decking. A good, clean boat with oars. A steal at $85. 16' cabin boat with slant-6 Chev. car top and closed cockpit, $575. Deep Cove Marina, 656-2810.

OWNER BUYING BIGGER boat. Must sell 15½' sloop with Dacron sails. Professional built, 3 years ago. Best offer takes. 382-7887.

WANTED, BOAT FOR FISHING — willing to swap my 1970 Harley Davidson motorcycle, 125 cc Street or Trail. Truly a beautiful bike. Call Gord at 479-6792.

7½ CLINTON, DRY CLUTCH, motor mount, shaft, prop, pillar, complete inboard unit. 2075 Weller, Sidney. 656-2064, offers.

18' CUDDY CABIN CRUISER Fiberglass hull and deck, mahogany interior and trim, camper top, head, immaculate, 383-4415.

3 K.W. 110 V. DIESEL GENERATOR, Magna Kold 12v fridge compressor unit. 592-3214.

16-FT. SEA BABE, 22 H.P. Mercury motor, trailer, $450. 478-2704.

17' CHRISCRAFT, CHRYSLER 45 h.p., 6 h.p. auxiliary. 1500 lb. trailer. All as new $2300. 479-4530.

18' CABIN BOAT WITH TRAILER, $650. 160 Atkins, Langford. 478-4492.

21 FT. CRUISING SLOOP NEARing completion. Offers. David at 477-1603.

MINI-MOUSE HYDROPLANE wanted. 477-1693.

80 BOATS AND MARINE

P — E — A — R — S — O — N
PLEASURE DIVISION

GREW—CHRYSLER—COBRA

BOATS—MOTORS—TRAILERS

CARS—CAMPERS—TRUCKS

BOATS — SPECIAL
14' COBRA S.S.
Reg. $1395 1 only $1188
16' COBRA Family.
Reg. $1595 2 only $1388
14'6 Islander.
Reg. $1149 2 only $ 988
17' MARLIN
Reg. $2650 1 only $2195
11'8 PRINCECRAFT alum.
Reg. $296 1 only $ 266
New SEADOO JET.
Reg. $1395 Only $1095
14' CHRYSLER Bowrider.
Reg. $1095 Only $ 949
14' CRESTLINE alum.
Reg. $450 Only $ 369
12' ALUMINUM Fisher.
Reg. $265 Only $ 198

MOTORS — SPECIAL
35 H.P. CHRYSLER.
Reg. $907 Today $799
45 H.P. CHRYSLER elec.
Reg. $959 Today $699
15 H.P. YAMAHA, new.
Reg. $559 Today $509
5 H.P. YAMAHA.
Reg. $365 Today $305

ALL TRADES WELCOME

EASY INSTANT CREDIT
Bank Terms Available
Every Budget Consideration

P — E — A — R — S — O — N

"World of Pleasure"
PLEASURE DIVISION
3388 Douglas — 382-2222
9 to 9 — Sat. till 5:30
"NEXT TO RED LION"

MULLINS

1970 65 H.P. Mercury
— NEW —
Was $1422 NOW $1209
(one only)

1969 65 H.P. Mercury
— USED —
Long shaft electric
$895
Used only in fresh water

12' YAMAHA boat
Was $525 NOW $450

Hurry now to

MULLINS MARINE
SALES LTD.
(Marine Division)
925 Yates 382-1928

M M M M M M M M

MERCURY MARINE

FIBERFORM BOATS
14' to 24'

14' FIBERFORM Deep V, foam floatation, mechanical steering, '69 John, E.L. Holsclaw trailer, $1,777.

16' FIBERFORM Deep V, full top, built-in tank, mec. steering, foam flotation, 65 Merc 50 h.p. E. L. Calkins trailer, $2,695.

MERCURY OUTBOARDS
4 H.P. TO 135 H.P.

MERCURY MARINE
SALES and SERVICE
Cloverdale and Oak
385-1457

M M M M M M M M M

A unique LAY-A-WAY Christmas plan. Four small sail boats for your son, daughter, wife or yourself. What BETTER HOBBY could you have, or more exciting Christmas present. For father's convenience: 20% now. The balance to suit you with no interest to Jan. 1, '72. Free storage until you want delivery.

Crescent 15'6" Sloop, only $590. Starcraft f.g. 12'6" Cat boat only $495.00.

2 Aquacats, the worlds largest one design catamaran. Car topable, unsinkable, only $495.00.
MANY, MANY other boats — large, small, power, sail, new, used, also good Christmas presents for the family.

EXECUTIVE YACHTS
2270 Harbour Rd., Sidney, B.C.
656-1212 or 383-1233

USED OUTBOARD
MOTORS

3-hp	'65 EVINRUDE	$105
4-hp	'70 EVINRUDE	$175
33-hp	'68 JOHNSON	$395
33-hp	'69 JOHNSON, elec	$525
60-hp	'65 JOHNSON, elec	$775

COAST POWER
MACHINES (1961) LTD.
2520 Govt. St. 382-8291

ORR MARINE

30-hp marine engine, 2800 RPM, complete with heat exchanger, alternator, electric panel, H.D. Paragon gear.

IDEAL for PLEASURE FISHING and AUXILIARY
31 Erie St. 382-5813

PHILBROOK'S
SHIPYARDS LTD.

MARINE ENGINE OVERHAULS
2324 Harbour Rd., Sidney

656-1157

CRUISE NORTH — FISH ALL year: 26-ft. Displ. $4250 to $7500. 70-h.p. Record, and Installed 1969. Cost $1,400. Hull caulked and bronze fastened and ribs, 1970. Cost $1,500. Rewire, automatic bilge pump, dinghy outboards. Cost $500. Should be trouble-free for several years. Cons. trade for sail. Phone 382-9323 after 6 p.m.

BRITISH SEAGULL OUTBOARDS

SALES — PARTS — SERVICE

VIC. LAWNMOWER HOSPITAL
834 Johnson 386-8338

23 FT. CABIN CRUISER, CONverted ex-navy cutter. 47 h.p. Mercedes diesel engine. Dinette, sink, head — in new condition. 746-4851, Duncan.

SAILING SCHOOL
aboard 48' yacht. Sailing — navigation instruction, cruises. 383-0539.

STAINLESS STEEL TUBING AND fittings for flow rails and pulpits.
PRODESTO
939 Johnson 383-5812

SMITH BROS. FOUNDRY
AND MACHINE WORKS LTD.
532 PEMBROKE ST. 384-1425

AL'S BOAT
AND CAR UPHOLSTERY
10612 McDonald Park Rd. 652-3548

10' PLYWOOD BOAT, FIBREglass seams, $40 or nearest offer. 388-4695.

16' "FLYING KITTEN" CAtamaran, sell or trade for car. 656-3619.

18½' GLEN-L SIDE WING RUNabout. '64 Johnson 28, $750. 652-1740 evenings.

NEED 2 OUTBOARDS IN GOOD condition, 1 kicker, 1 large motor. Dave. 386-7330.

7½-JOHNSON COMPLETE WITH tank, $75. 592-0952.

13'9" FIBREGLASS BOAT, 40 H.P. Johnson and trailer, $995. 383-9201.

93 SPORTING GOODS

READY CASH
Loaned on all guns, swords, etc. We buy — trade — sell. Antique Weapons of all sorts.
B-J TRADING CENTRE
OPPOSITE Pet Shop
617 Johnson St. Tel. 383-9512

INTERNATIONALLY CERTIFIED scuba diving course starts Sept. 30 —mid Dec. $48. Scuba Shop, 832 Fisgard, 385 4713.

92 SPORTING GOODS

TOP GUN BUYS

30-30 Win. $89; BSA 7 mm mag. $139; 308 Mossberg $95; 16 Stevens D. $79; 12 Beretta O-U $249; Schultz-Larsen 7x61-4x $199; 12 Franchi auto. $135; 12 Win. trap mod. 12 $299; 308 P. Hale — 4x $144; 243 Husq. 3x9 $195; 308 Rem. auto. 4x $159; 9mm Luger $129; 9 mm Walther $79; 58 Zouave percussion $119; 1 2ga. shells only $2.49.

ROBINSON'S
1367 Broad 385-3529

WINCHESTER X-Pert 12 gauge
Reg. $4.05
SPECIAL $3.25 per box
or 6 BOXES $18.
All RIFLE SHELLS 10% off
Plus
"MANY GUN SPECIALS"

GORDON'S SPORTING GOODS
1030 Hillside Ave. 382-5815

ROYAL OAK SPORTING GOODS
Junior hockey sweaters, socks sets $7.95 in stock now. Hockey sticks from 99c, in six major brands.
— SKATE SHARPENING —
Royal Oak Shopping Centre

MANS' RIGHT-HANDED GOLF clubs, complete with set bag. Excellent condition, $115 or close offer. 385-7452.

WANTED — WILL PAY CASH for guns, rifles and pistols. 383-6224.

NEW RIEKER ORBIS SKI boots, size 10½ M.W. $60. Skis, 210, $20. 385-5313 after 5.

RIFLE SCOPES, BINOCULARS repaired, nitrogen filling. Victoria Instruments. 385-3155.

RAY'S SPORTS CENTRE
RACQUET STRINGING
1692 Douglas 385-6312

.300 WEATHERBY MAGNUM, 2X9 variable scope. 382-4979.

SKATES, GOOD CONDITION, men's size 8, lady's, 5½. 598-4284.

303 LE ENFIELD CUT DOWN, $18. Good shape. 479-2701.

93 STOVES AND FURNACES

PACIFIC COUNTERFLOW OIL furance, 85,000 B.T.U., ducts included, excellent condition. $160. 642-3688.

26 H.P. BOILER, VERY GOOD condition. Operating pressure 125 lbs. to 150 lbs. Last inspection 1970. What offers? 479-1463.

WANTED — OIL-FIRED FURnace 200-250 BTU complete. Phone 382-8494.

SPACE HEATER AND 60 GALlon drum. Works well, $45. 477-5110.

NOW IN USE — COAL STOKER. Best offer takes. 592-3672.

FOR SALE, 24" MOFFATT Range, very clean, $30. 386-7103.

96 CAMERAS, SUPPLIES and PHOTO FINISHING

The
ELECTRIC
EYE
Has
Cameras
also
Service

ELECTRIC EYE
1006 Broad 386-0333

Helping YOU get better pictures is OUR business

SIMPSONS-SEARS

Headquarters for fine photo finishing and the superb

MINOLTA SRT-101

Simpsons-Sears has 3 photo finishing plans on all popular sizes of Kodacolor film. Fast Service — Satisfaction Guaranteed.

388-9111, Local 203

NEW 3-DAY SERVICE ON KODACHROME PROCESSING

48 hours faster! Victoria Photo Supply now offers super-speedy three-day processing service on Kodachrome slide and movie film. Top quality work by Kodak's own laboratories.
If Kodacolor is your bag, our 2-day service is the answer, with 12 big jumbo prints for only $2.99 — 20 for just $4.49. No postage to pay — for tip-top service, rock-bottom prices, bring your color film to

VICTORIA PHOTO SUPPLY
1015 Douglas Street 385-3458

HILTON
PHOTO SUPPLIES LTD.
Trans-Canada Highway
Chemainus
Vancouver Island's Finest
Photo Supply Centre
Drawer 750 Ph. 246-3311

Cash paid for used cameras, accessories, darkroom supplies.
— TRY US —
ELECTRIC EYE
1006 Broad 386-0333

SANKYO 8 MM CAMERA, ZOOM lens, $100, case included. Olympus Pen EE 35 mm ½ frame $25, case and flash equipment included. 382-4028.

SCHOOL CAMERA CLUB, URgently needs old cameras in working order. 656-4233.

WANTED CONTAMETER OR close-up accessories to fit Zeiss Contax 592-3260.

PENTAX SPOTMATIC BLOCK, 1.4 lens 6 months old $220 or offer 479-2936.

97 FURNITURE

ELEGANT BASSETT FRENCH Provincial diningroom suite, dis-tressed fruitwood, 5 caneback chairs, 1 arm chair, buffet, china cabinet, table and 3 leaves. Cost $1,200, sacrifice $850. Also green brocade, chesterfield $120. Black and white T.V., 477-5157.

KILSHAW'S
AUCTIONEERS
Buy — Sell — Appraise
1115 Fort 384-6441

CLEANING
Upholstered furniture and carpets cleaned and demothed, your home. For Free Estimates Call 382-5532
Ambassador Home Service

PAY CASH AND SAVE
See Our Ad Under Miscellaneous
PANDORA FURNITURE LTD.
NEW AND USED FURNITURE
1050 PANDORA AVE.
383-6319

LUNDS
AUCTIONEERS
WE BUY AND APPRAISE
926 FORT 386-2368

DANISH CHESTERFIELD, ARM chairs, sideboard, double bed (complete), wool carpet, standard lamp, all excellent condition. 384-2852.

COLONIAL SPINDLE SINGLE bed with Sealy box spring and mattress. Almost new. $75. 388-6371.

FURNITURE FOR SALE, COloured Philco combination TV, sectional chesterfield with swivel bar, 382-1509 after 2 p.m.

SEMI-RETIRED UPHOLSTERER formerly with the Emporium will recover your chesterfield, $50 labour plus fabric. 478-7262.

WE BUY YOUR FURNITURE, household goods, pictures, tools, etc. Best cash prices. 386-0466.

DUNCAN PHYFE DINING ROOM suite, antique round table. Phone after 5. 598-1208.

CHROME SET, 4 CHAIRS, $15; 385-5313 after 5.

NEW BED WITH HEADBOARD, $60 or best offer. 385-2520.

DOUBLE BED AND MATTRESS, excellent condition, $25. 386-9247.

BROWN HIDE-A-BED, NEW CONdition. Small tables. 385-5652.

ONE BEDROOM SUITE $100; 19" TV $25; 2 bar stools $25. 384-3679.

98 TV, STEREO, RADIO SALES AND SERVICE

PHILIPS COMBINATION AMFM stereo, Philips tape recorder. 477-1577.

23" BLACK AND WHITE ADMIral. Perfect condition. 385-3229.

98 TV, STEREO, RADIO SALES AND SERVICE

1972 ZENITH
19"
CHROMACOLOR TV
Rent to own plan
$16.00 month

Satisfied? Apply to purchase (plus de. and ser. dep. if applicable).

RENT TO OWN
25" ZENITH
CHROMACOLOR
$20.00 month

Phone today

MAIS TV RENTALS
385-2435

CLEARANCE
25" DUMONT color. Walnut console cabinet with sliding doors.
Reg. $1095
ONLY $775
with trade
full warranty
— EZ TERMS —

CONTINENTAL HOME
SUPPLY LTD.
851 Johnson St. 386-2458

KENT'S
ANNUAL
SALE
New Philips and Magnasonic
Reel to reel tape recorders
½ PRICE

Used tape recorders from $35.00 Odds and ends of radios and cassettes
1-3 OFF

Compare the bargains on TVs, Stereos and Components.

SALE—SERVICE—RENTALS
KENT'S LTD.
742 FORT 383-7104, 383-3513

QUADRA STRIKES AGAIN
AT HIGH PRICES!

GARRARD 2025 de luxe changers, REG. $79.50, TO CLEAR $53.88. New 17" RCA color portable with A.F.T., walnut cabinet, REG. $499, NOW $388.88. New 19" RCA colcolor and A.F.T., walnut cabinet, REG. $579, NOW $468.88. 1 only 25" RCA color console, walnut, NEW COST $895; 3 years old, completely rebuilt with 6 months money back guarantee ONLY $438.88.

QUADRA SERVICENTRE
3514 QUADRA 385-6422

RENT OR RENT
TO OWN
Rent a 1971 color or black and white TV, Zenith or Electrohome. Lowest prices in town.
CITY CENTRE TV
3970 Shelbourne
University Heights Mall
477-6971 658-8385

19" SONYO COLOR TVS, NOW completely automatic. See them, they are beautiful.
ONLY $449.50

ATLAS STEREO AND TV
764 Fort St. 385-2712

FAST EXPERT SERVICE
1972 ADMIRAL COLOR TV'S AT attractive prices — 19" at $499 — 22" at $539 — 25" at $599.95 — 26" at $619.95. At BUTLER BROTHERS, 1720 Douglas, 383-6911.

HAVE PURCHASED SIMPSON Sears Silvertone colour T.V. Have for sale Electrohome 19" deluxe black and white portable T.V. lighted dial, metal wood grain cabinet, $75. 592-7872.

HAVE PURCHASED SIMPSONS Sears Silvertone colour T.V. Have for sale 23" R.C.A. Victor Black and white Console T.V. Good working condition. Lovely cabinet. $125. 383-9045.

HAVE PURCHASED SIMPSON Sears Silvertone colour T.V. have for sale 19" G.E. portable black and white T.V. Good working condition, walnut cabinet $80. 592-6552.

HAVE PURCHASED SIMPSON Sears Silvertone colour T.V. have for sale 23" Fleetwood black and white console T.V. walnut cabinet, good working condition $100. 385-1861.

ROBERTS 1670 "DECORATER" 4 track stereo tape recorder walnut cabinet complete with two 8" speakers. $200. 479-2750.

RENT WITH OPTION TO BUY brand new 1972 model 19" Magnavox color T.V., only $17.95 per month. 388-6264.

SELLING A BEAUTIFUL RCA stereo, walnut cabinet, AM-FM radio, in perfect working order, $165. 385-8581.

AUTHORIZED PHILIPS DEALER
TV RENTAL SALES SERVICE
ELECTRON
100 W. BURNSIDE RD. 383-5432

JUST BOUGHT A COLOR TV AT Woolco, selling 23" black and white, Rogers Majestic TV in good working order. $60 firm. 385-0946.

COLOR TV RENTALS — NEW 19" 1972 portables and 25" consoles. BUTLER BROTHERS, 1720 Douglas, 383-6911.

GREGG'S TELEVISION
AND RADIO SERVICE — 658-5487
Guaranteed Repair
Govt. Certified Technician

PANASONIC 4-TRACK STEREO tape recorder. Automatic reverse. 479-7487 after 5:00 p.m.

B AND K MODEL 415 ALIGNment generator as new. Excellent reduction for cash 592-4315.

19" ADMIRAL INSTANT-ON TV Black and white, as new, $135 firm. 478-1163.

NEARLY NEW 16" T.V. AND cash, want Zenith portable. 384-1403.

PHILLIPS 23" BLACK AND White TV. Top condition. $70. 477-1060.

SONY STEREO TAPE RECORder, model TC540, plus tapes, like new. For quick sale, $350. 592-4426.

EXCELLENT CASSETTE TAPE recorder. Very good condition, $60. 383-1330.

RUMPUS ROOM SPECIAL black and white TV Fleetwood combination $90. 592-3083.

23" BLACK AND WHITE VIKING TV, like new. 383-1315.

ELECTROHOME STEREO, 3 mos. old $190. 386-9247.

19" COLOUR TV, LESS THAN 1 year old. $450. 656-4255.

19" PANASONIC PORTABLE TV 384-6886 evenings.

ELECTROHOME T.V. 23" NEW condition, $125. Phone 382-8737.

21" TV, WORKING WELL, $35. 386-0710.

FOR SALE: 19" TV IN WORKING order $25. Phone 385-6816.

19" PORTABLE TV, WORKING well. First $35. 386-0710.

99 GROCERIES, MEAT AND PRODUCE

FRESH APPLES
Better apples at better prices at Saanich Orchard off Stelly's Cross Road.

FRESH FROZEN SALMON FROM fishing boat "Blaze" Fishermen's Wharf, at Johnson Street Bridge, 9:20 a.m. to 7 p.m. Coho 70c lb.

WESTERN MEATS
"Freezer Meat Specialists"
3553 Happy Valley Road
478-1821 Eves. 478-2820

FIRBANK FARM
1180 ROYAL OAK
Canning Tomatoes 10c lb.
Please bring own containers

APPLES, LEMON PIPPINS, FINest eating, cooking, freezing; 25 lbs. $2.00. Bring containers. 382-7610.

99 GROCERIES, MEAT AND PRODUCE

VICTORIA
MEAT MARKET
625 Johnson 383-9234

BILL'S PRIDE
OF THE RANCH

Heavy aged, grain-fed
Alberta steer beef
Government Graded
Choice—Blue—Standard

SIRLOIN TIP ROAST	$1.15 lb.
RUMP ROAST (FIRST AND SECOND CUT)	99c lb.
WING STEAKS	97c lb.
STANDING RIB ROAST	87c lb.
SHORT RIB ROAST	69c lb.
BONELESS STEWING BEEF	69c lb.
GROUND BEEF (THE BEST IN TOWN—ALWAYS FRESH)	36c lb.

Real McCoy Specials

FRICASSEE FOWL (5 LB. AVERAGE)	23c lb.
SMOKED SHOULDER HAMS (WHOLE OR SHANK PORTION)	35c lb.
BAR-B-CUE WIENERS	37c lb.
No. 1 LEAN SLICED SIDE BACON (SUPER RIGHT)	43c lb.
BEER SAUSAGE	89c lb.
COOKED HAM, FRESHLY SLICED	99c lb.

SAVE—SAVE—SAVE
FOOD DOLLARS
On fine aged Alberta
Grain-fed pork and beef

PORK SIDES (60-70 LB. AVERAGE)	39c lb.
BEEF SIDES	59c lb.
HIND QUARTERS	73c lb.

Prices include cutting, Wrapping and Freezing
For a Better Deal
Shop at the "HOME
of the SQUARE DEAL"

THE WAREHOUSE WHOLESALE Food Distributors, 47 Songhees Rd. First turn left — 100 feet past Johnson St. Bridge, and Oakcrest, 3475 Quadra. Prices effective Thurs., Fri., Sat. Open to the public daily, 9 a.m. to 9 p.m. Open Saturday till 6 p.m. We reserve the right to limit quantities.
Turkeys, oven-ready, utility, 6 to 16 lb., lb. 39c; Ham, ready-to-eat ¼ skinned, whole, or shank portion, lb. 45c; Bacon, Canada Packers, No. 1 Jubilee Vac-pack, 1 lb. pkg. 49c; Roast of Beef, Ranch style, Canada choice, lean, lb. 59c; Beef, ground fresh, lb. 59c; Tomatoes, Beefsteak, large, vine-ripened, 2 lb. tray 39c; Wieners, all beef, No. 1 skinless, The economy food, vacuum pack lb. 49c; Pork picnics, double smoked, lean, lb. 37c; lamb shoulder chops, New Zealand Spring, lb. 49c; Pop, new! newt in beer bottles, all flavors, full 12 oz. + 4 lbs. 69c; Digestive and Shortcake Biscuits, Peak Frean, 2 pkg. 47c; Dad's Cookies, Variety pack. Contains everybody's favorites 2 lb. pkg. 89c; Encore liquid detergent, 3 lb. bag 99c Catelli spaghetti or Macaroni 2 1-lb. pkgs. 45c; Val lotion dishwashing detergent, 2 for 79c; Colgate toothpaste, king size, ea. 69c; Shredded wheat, 15 oz. pkg. 39c; Shredded, breakfast cereal, 12 oz. pkg. 3 for $1.00; Aunt Jemima pancake mix, 3½ lb. bag 59c; Heinz tomato ketchup, large 15 oz. bot. 35c; Wild Berry cough syrup 45c; cotton swabs 144's 49c; Vaseline intensive care lotion, 7 oz. 59c; Pacific Margarine, made by the Mom's People, 2 lbs. 35c.

WILLIAMS QUALITY
MEATS

Fresh pork spareribs	59c lb.
Extra lean back bacon (by the piece or sliced)	$1.19 lb.
Canada choice rump roasts	$1.19 lb.
Corner cut rump roasts	$1.29 lb.

RED HOT SPECIAL
Lean collage rolls
(½ C.O.V.) 59c lb.

Canada choice red brand
Sides 47c, fronts 47c, hinds 79c, Cut, wrapped and quick frozen.

THURS., FRI., SAT. ONLY
795 Fort St. — 384-1613

HARVEY'S MEATS

Harvey's home-made beef sausage	59c lb.
Harvey's superb trim cross rib and blade roasts	89c lb.
Harvey's hamburger	59c lb.

Freezer Specials

STANDARD SIDES OF BEEF — GUARANTEED TENDER 68c lb.
SIDES OF PORK 43c LB.

BUDGET Terms Available
Turn in to our free parking lot while shopping
Closed Wednesdays

HARVEY'S
2709 Quadra St. 383-2031

WHY PAY MORE?

Veal cutlets	each	15c
Minced beef	lb.	49c
Sides of beef	lb.	69c

ALBERTA MEAT
DISTRIBUTORS LTD.
1811 Cook St. 383-3012

THE B. WILSON CO. LTD.
MEAT DEPARTMENT

25 LB. RINDLESS SLICED BACON 39c LB.
50 lb. variety pack $35.95

TOP RED BRAND BEEF
Cut and wrapped — sides 67c lb.

FREE LOCKERS
Budget terms, 100% guaranteed

Open Monday-Friday, 9-5
536 HERALD ST. 382-3444

SHOP AT "THE WAREHOUSE" Wholesale Food Distributors, 47 Songhees Rd., first turn left — 100 ft. past the Johnston St. Bridge. Open daily, 9 to 9; Sat. 9 to 6 p.m.

APPLES, APPLES, APPLES. MacIntosh, Spartans, Tydemans, by the pound. 1820 Stelly's X Rd., 652-1461.

FRESH FROZEN SALMON FROM fishing boat "Blaze", Fisherman's wharf at Johnson Street Bridge, 9:20 a.m. to 7 p.m. Coho 70c lb.

SILVER HILL FARM CORN
No. 1 freezing corn, pick your own and ready picked, 652-1868.

BOSC PEARS, SPARTAN apples, 10c pound, small 5c pound. 383-6732.

HOT HOUSE CUCUMBERS, 12C pound. Not on Sundays, 1288 Santa Rosa.

TOP QUALITY CORN 50C dozen 6357 Old West Saanich Road.

FRESH PICKED SPARTAN apples for sale, 10c lb. 5963 OLD West Rd.

BOSC AND ANJOU PEARS, ITAlian prunes, 385-2540.

WEALTHY AND MCINTOSH apples for sale. Phone 592-3517.

GOLDEN PIPPINS AND KINGS FOR SALE. 477-4348.

GRAVENSTEIN, ALEXANDRA, King apples, 5c lb. 478-1592.

100 MISCELLANEOUS FOR SALE

REMINGTON TYPEWRITER — 16" carriage, Remington portable adding machine, both in excellent condition. Riviera tape recorder, like new. A camp head halter and attachments. Remington razor, new, 9" brass lardiniere. 386-2516.

RUGS LOOK "NEW" IT'S SO easy with RUG-MATE stain removing rug shampoo. Rent electric shampooer for $1.00, plus materials. Clark and Pattison, 760 Bay St. See our ad under Painters for other supplies.

24 IN RANGE, GOOD CONDItion $40; boys' bike 7-11 years, $18; hockey equipment and skates, 8-12 years, bargain price, 20 ft. extension ladder $15; Chesterfield chair $10; glass panelled door $5; metal framed window $3. 384-6746.

100 MISCELLANEOUS FOR SALE

THE TRADERS
WAREHOUSE
LARGE SELECTION USED
FURNITURE AND APPLIANCES

—Brown de luxe recliner w i-t h vibrator	$119.95
—Bed and mattresses, from	$39.95
—Coffee tables, from	$9 up
—Chesterfield Suites, from	$39.95
—As new Hoover washer-spin dryer	$124.95
—30" Admiral range	$89.95
—Vanity dresers	$49.95
—7-pc. dining room suite	$149.95
—7-pc. dinette	$59.95
—9x12 oval braided rug	$79.95
—30" Tappan Gurney gas range	$99.95
—Wringer washers, from	$9.95
—A.M.C. Fridge	$69.95
—Good selection black and white TVs, from	$19.95
—As new Hoover shampooer-polisher	$39.95

THE TRADERS
715 FINLAYSON (BESIDE MAYFAIR) 386-6264

WEEKEND SPECIAL

30" RCA HARVEST GOLD range with high speed broil, meat thermometer, infinite switches, cross the top light, black glass oven door, plug-out elements.

MATCHING
HARVEST GOLD RCA 13.7 frost free, cantilever shelves, porcelain crispers, meat keeper, egg holders, and butter keeper.
THE PAIR
AT 10% OFF
Plus
EXTRA GENEROUS
Trade-In Allowance

C. TAYLER LTD.
707 Johnson St.
Sales 383-3281 Service 383-2324

Engines, parts, service.

— PARKER —
Lawn sweepers from $69.50
Power vacuums from $254

CHAIN SAWS
McCulloch — Lombards
Prices from $139.50

Briggs-Stratton
Tecumseh — Clinton
Kohler — Wisconsin

VICTORIA
LAWNMOWER HOSPITAL
834 Johnson 386-8338

SAFES

new and reconditioned
BURGLAR
and FIREPROOF

PRICE'S KEY
and SAFE SHOP
847 Fort St.
384-6221 384-0631

USED TV's, HI-FI's FROM $35. Used radios from $7.50. Rabbit ears, $1.49.

SALE—SERVICE—RENTALS
KENTS LTD.
742 FORT 383-7104, 383-3513

PLYWOOD PANELS, MISC. ASsortment from $2.00. 1x12 spruce shelving, 25c lin. ft. Fir moulding shorts from 2c lin. ft. 6'6" high doors from $4.00. Lot of 10" and 12" form ties, $9.50 lot. Lot of chain link fence and posts; offers. S. J. REDEN LTD., 2855 Quesnel St., 386-3464.

GOING FISHING?
We sell everything but the fish

POLAR BEAR HAIR!

ROBINSON'S 385-3429

ANTIQUE OAK DESK, MAHOGAny games table with 2 drawers, Walnut sleigh chair, 6-piece Canadiana Parlour suite, Commode wash stand, Wardrobe trunk, Small girls bicycle, Ranch sized kitchen suite with 6 chairs. 478-2703.

NEW! MIRRORED MYLAR selfadhesive tape, in brilliant chrome or gold, patterned or plain. For special decorative purposes, fishing lures, rally stripes, etc. INDUSTRIAL PLASTICS LTD., 2169 Douglas St.

30" MOFFAT STOVE $50; Heavy duty Norge washer, nearly new $200. 9x12 white Wilton carpet $75. Mahogany coffee table $25, 2 pair short drapes $15 each. 382-3771.

ACRILAN HARD-TWIST, REG. $1.59. Special $8.95 sq. yd. HOURIGANS CARPETS and LINOS LTD., 715 Pandora, 386-2461.

BAZAAR, CANADIAN MENTAL Health Association; Saturday, October 2, St. Andrew's Kirk Hall. Handicrafts, baking, tea, dolls. 2 p.m.

37 VOLUMES LIFE NATURE and Science Library Books. Original cost $170, sell for $90. 477-6748 after 6 p.m.

DELUXE HAND MADE TRIM gym, 52 slant boards, 2 pairs woman's dumbbells; 1 exercise wheel $160. 478-1983.

LOVELY MUSKRAT CENTRE back, fur coat, trotter length, size 14, excellent condition, $75. 476-7440.

23" ADMIRAL TV CONSOLE, Stereo AM-FM combination radio-record player. Brown swivel chair. Phone after 4 p.m. 384-6034.

HUDSON SEAL COAT, FIRST quality, perfect condition. Size 16-18, 38" length. Open to reasonable offers. 598-5418.

7 PIECE DINING ROOM SUITE, arborite top, bronze finish, with leaf 60" $45; bird cage with stand, $5. 383-9201.

GARAGE DOOR, COMPLETE. Good condition $50; after 6, 383-4611.

MICROMETERS, CALIPERS, dial gauges, etc. at low prices. Victoria Instruments, 385-3155.

2 PAIRS OF BOYS SKATES, size 11 and 12. Like new. 385-3160 between 5 and 7 p.m.

"GOING ON A CRUISE", LADIES clothing, size 22½-24½, 3 pieces of luggage, Wringer washer, 652-2205.

DAVE TAYLOR DECORATING
579 George E. CENTRE 384-1914
Glass cut, wooden window repairs

HUB FURNITURE
Buy and sell good-used furniture.
715 Johnson 384-6425

FRIGIDAIRE REFRIGERATOR, excellent condition, new rubber on door, small freezer, $35. 592-1829.

MILLER EXTRUDED CURBING machine. President hydra spray and Monarch hydra spray. 384-6989.

4 PIECE BEDROOM SUITE, lawn mower, ladders, garden and other tools. Phone 592-7934.

HOCKEY SKATES: SIZES 4, 6, 7, 10, 11. 598-2188.

GIRLS SIZE 12 BLUE HOODED jacket, like new. 383-6347.

18 FT. CHEST TYPE FREEZER 385-4657.

100 MISCELLANEOUS FOR SALE

WOODWARD'S

New Furniture

2-pc. settees — walnut wood frame with loose cushions, use in your den, family room, or small apt. Choice of colors.
SALE $149.00

1—2-pc. chesterfield, bright gold, 3-cushion, modern styling.
FLOOR SAMPLE $198.00

1—2-pc. chesterfield, striped cover, loose back and arm c

OUS

tomatic
nt con-

ALUE
$129.95

Good
Manual

$29.95

n set, 6
ndition.

$99.95

console
working
$29.95

ORSE
ood ap-
$39.95

$149.95

RE
385-2435

REFRIG-
cu. ft.
ge lower
White.

REFRIG-
ft., au-
eezer co-

VO-DOOR
ERATOR
229.00
HIGH
IAIR —
ver. De-

Nylon
Semi-de-
castors.

NGE —
red foam

Various
have im-
1.00.

p.m.
til 9

80
ERS
ion
tempera-
sion

parts

niture
erd.

E
D

388-9021

ALL
sq. ft.
butter
meat
veg
for only
THERS,

ELEC-
tig zag,
49.95. 30
choose
arantee.
Sawyer
8-6228.

COM-
w $150;
utomatic
burner
30. Boys
ers. 477-

RTMENT
machine,
estimates,
asking
movie
ens $50.
king kit,
-2641.

OVER-
d accur-
Level-
trol and
Coldspot
umbrella

FIBER-
widths,
or with
ck. $15.
condition.

MAHOG-
ttresses,
s bikes,
dancing
slippers.

BLACK
nd, - $100
condi-
o ladder,
gas lan-

CORNER
s, bed,
aluminum
383-5972.

ER $15;
nt sheep
937.

AW IN-
lce $250.

FAIR:
off with

RTS TO
on. $25.

BABY
jumper

OCKER,
634 Ava-

TAPE
is roto-

RESSES,
12-14.

RM SAW
d. $275.

SIZE 3,
soccer

BOARD
control.

PMENT
nted: 2

PMATE
n stand.

ALSO
Phone

SAW
tor. $45.

S FOR
652-2408.

SAW, 9"

ELUXE,

ATLEY
2-4501.

100 MISCELLANEOUS FOR SALE

IT PAYS TO SHOP

See us before you buy, our prices are competitive. 2 pc. chesterfield suites $49.00 to $269.00, hide-a-beds $149.00 to $184.00. Bedroom suites $129.00 to $499.00, students desks $21.95 to $59.00; bookshelves $16.50 to $39.50; 9x12 rugs $27.50 to $79.00; china cabinets $39.50 to $159.00; buffets $29.50 to $76.00. Duncan Phyfe drop leaf table and 4 chairs $247.50; round rock maple table and 4 chairs $227.00. TVs $59.00 to $95.00; vacuums $22.50 to $59.00; fire screens $8.95 to $29.95; fire grates $4.95; drop arm love seat tapestry cover $99.00; 3 pc. kitchen suites $27.50 to $59.00; wringer washer $45.00; bedside tables $7.95 to $17.95; youths bed $29.50. 36" rollaway cot $49.95; chests of drawers $16.50 to $69.00; dressers $37.50 to $89.00.

PANDORA FURNITURE LTD.
NEW AND USED FURNITURE
1050 Pandora Ave.
383-6319

$ $ $ $ $ $ $ $ $ $ $ $ $ $

EVERYTHING
GOES
AT
CLEARANCE
PRICES

TILLICUM FURNITURE
and APPLIANCES

Tillicum at Craigflower
384-1216

$ $ $ $ $ $ $ $ $ $ $ $ $ $

PEOPLE'S TRADING POST

Shell reloading outfit. Wool suit. Hoover spin dry washer. Banjo. Near new automatic washer. Oil stoves. Bedroom suite. Baby buggies. Stereo set. Portable TV etc., etc., etc.

2510 Trans-Canada Highway
Open Sunday 1-6 p.m.
478-3933

"THE POST WITH THE MOST"

NORFOLK
STYLE JACKETS

Top quality, wide-wale corduroy with Orlon pile lining. Popular belted style in assorted brown shades. Men's sizes only - $27.50

SPENCER'S STORES LTD.
1110 Gov't St. Downtown

HELP!

WE ARE OVERSTOCKED!

CLEARANCE of all 1971 SEWING MACHINES. 33 TO 50% off. Regular price from $59 to $389. CLEARANCE PRICE $30 to $195 and more off with your trade-in. Also good used machines from $15 up. Singer Treadle $11.88. Terms available. Come in and bring your trade with you for an exact estimate. Also several good used TVs from $39 up.

Independent Buyers' Discount Service
904D Esquimalt Road. 383-1780

TYPEWRITER, UNDERWOOD standard 5. Combination radio-record player. Older type walnut cabinet radio. Small table radio. Various silver, copper, glass, china items. Electric mantel clock. Picture frames. All reasonably priced. 382-4669.

HAVE BOUGHT SIMPSON SEARS Kenmore washer and dryer. Am selling Inglis Automatic washer with sud saver. $50 or offer. 477-8149.

NO. 8 LINOTYPE IN GOOD condition a steal at $500 also 14x20 Roto print off set press, like new. Contact Ross Perry Fleming Review Printing Ltd. 921 Yates St.

HAVE BOUGHT SIMPSON SEARS Kenmore washer and dryer. Have for sale Westinghouse dryer, excellent condition, $65 or best offer. 383-2332.

HAVE BOUGHT SIMPSON SEARS Kenmore washer and dryer. Selling my Frigidaire washer and dryer. Working order. $150 for pair. 478-7729.

HAVE PURCHASED SIMPSON Sears Kenmore automatic washer now wishing to sell deluxe Frigidaire automatic washer, best offer. 598-2023.

HAVE PURCHASED SIMPSON Sears Kenmore washer and dryer. Am selling Hoover washer-spin dryer. Excellent condition. $100. 384-9477.

BABY CARRIAGE, $30; CAR seat, hardly used, $7; 6 year size crib, $25; baby toilet, $4.50. Good condition. 479-2541.

FOUR KITCHEN CHAIRS, HAND mower, floor lamp, framed pictures, sundry items. Saturday and Sunday only. 895 Falkland Rd.

CHAIN LINK FENCING. FREE estimates. D.D.P. Enterprise, 385-1512.

WAGON WHEEL BUNK BEDS, $80; baby pram, $25; Hoover washer spin dryer, $85. 592-2506.

MAPLE BUNK BEDS COMPLETE $70; 6 drawer chest with mirror $20; grass hockey stick 386-7415.

MOVING, MUST SELL: FRIDGE, dresser with mirror, desk, and sewing machine. 384-6137.

OLD KENMORE AUTOMATIC washer. Needs repaired timber. $30 or best offer. 382-8051.

PRE-HUNG DOORS, ALL SIZES by folds. Bargain prices. Phone anytime. 386-0286.

SLIM SUIT, JOGGING SUIT, large size. Prone Cycle exerciser all new. $15 592-6398.

BABY CARRIAGE CONVERTS TO stroller, blue colored, $25. 386-8602.

2 20-GAL. OAK WINE BARRELS. Good condition, $35. 656-3441.

BLUE STEEL DOOR FOR SALE. Phone 383-4062.

GENDRON BABY BUGGY $27.50. 479-3052.

FRESH FROZEN SALMON. SEE column 99

SKIL 3" BELT SANDER, MODEL 592, like new, $40. 479-6368.

PAIR PARIS CORK BOOTS, SIZE 11. New. 478-2152.

HIGHCHAIR.
477-5609

103 MISCELLANEOUS WANTED

WANTED: 5" OR 6" PEETZ reel or parts. Door handle for back doors on '63 Morris station wagon, 560x14 tires. 385-8068.

MAHOGANY DRESSER AND bureau, also rifle 300 or 243 lever action or trade 12 gauge semi-auto shot gun. 385-0968.

WANTED ADDING MACHINE and typewriter. Manual or electric. In good condition. Reasonable. 385-1714 after 5.

REFRIGERATORS AND freezers bought. 384-7813. All temp.

SPOT CASH
For good furniture-appliances
ROYAL FURNITURE 388-9021

OLDER FRENCH PROVINCIAL chesterfield suite. Suitable for reupholstery. 658-8444.

WE BUY YOUR FURNITURE, household goods, pictures, tools, etc. Best cash prices. 386-0462.

GOOD BOOKS ALWAYS BOUGHT
HAUNTED BOOKSHOP
845 Fort 382-1427

WANTED: SMALL USED VACUUM cleaner in good condition. 479-3195 5-7 p.m.

WANTED — AUTOMATIC GAS dryer; small crib; baby toys; big wheeler bicycle. 385-8737.

SMALL OUTBOARD, AND CHAIN saw, good condition. Reply to Victoria Press, Box 110.

WANTED — GARDEN ROTOTILLER; good shape, reasonable price. 478-1532.

WANTED, ROUND TABLE IN good condition. 385-7868.

WANTED: HOPE CHEST IN good condition. 385-2931.

STUDENT NEEDS OLD TVS. Will haul away free. 386-0716.

103 MISCELLANEOUS WANTED

HOUSEHOLD EFFECTS WANTED

By the houseful or individual piece. Phone for our evaluation before you trade or sell your belongings.

ALADDIN'S COTTAGE LTD.

478-6042

THANK YOU

ABEL TRADING
OPEN 7 DAYS A WEEK
9 A.M.-9 P.M.
BEER BOTTLES, 25c DOZEN
Most pop cans 2c each. Batteries, 90c each. No. 1 copper 36c lb.; brass 23c lb.; rads 24c lb.; Lead 8c lb.; local wine, pop, liquor and junk bottles bought. We buy and sell a ribottles and jars. 422 John St., 388-6541.

MONEY IN A HURRY
CASH LOANS on tools, guns, musical instruments, cameras. We BUY also WEAPONS, INSTRUMENTS, etc., for READY CASH

B-J TRADING CENTRE
OPPOSITE Pet Shop
617 Johnson St. Tel. 383-9512

GUNS of all types
INSTANT CASH.

ROBINSON'S
1307 Broad 385-3429

THE SALVATION ARMY urgently needs your re-useable clothing, furniture and household goods to assist those in need. Family Thrift Stores, Victoria, Sidney and Langford. For pickup call 386-3295.

NEED CASH?
Cash paid for good tools, cameras, all types of musical instruments. What have you? Island Trading, NOW AT 630 JOHNSON ST., just down from Douglas.

KILSHAW'S
AUCTIONEERS
Buy — Sell — Appraise
1115 Fort 384-6441

SCRAP CARS, METALS
We buy brass, copper, lead, batteries. Paying $5 for complete U.S. car.

Morris Green Industries
Behind 1832 Store St. 385-9703

LUNDS
AUCTIONEERS
APPRAISE AND BUY FOR CASH
926 FORT 386-3308

FAMILY TRADING LTD.
Cash for furniture, tools, appliances, guns, etc.
731 Goldstream 478-5631
Mon. - Fri. 9 a.m. - 6 p.m.
Sun. 1-5 p.m.

CASH PAID
Good used furniture, appliances.
MEL'S BARGAINS
823 Pandora Ave. 384-3152
Opposite B.C. Hydro

WILL PAY CASH FOR YOUR piano or organ.
YAMAHA MUSIC CENTRE
384-9131 707 Fort

WANTED MECHANIC'S OR MAchinists' tool box, with drawers. Must be reasonable. 478-4709 after 5:30.

WANTED: WIFA GIRL'S FIGURE skates, size 1. 386-2867.

WANT PIANO FOR STUDENT, any condition, cash. 477-3918.

109 MISCELLANEOUS TO RENT

RENT TO OWN
A brand new sewing machine
SAWYER SEWING CENTRES
840 Fort St. 388-6228

RENT TO OWN, SEWING MAchines or TVs, $10 per month. 383-1780, 904D Esquimalt Rd.

GARAGE FOR RENT OR storage. 382-5496.

115 SWAPS

6 MONTH MEMBERSHIP IN Health Spa, value $150, swap for? 382-0372.

1958 G.M.C. TRUCK AND camper, swap for small car. 385-3128.

WILL SWAP AUSTIN HEALEY 3000, with 30,000 miles, for small car. 656-2495 after six.

117 ANTIQUES

ANTIQUE AUCTION
To Be Held in November
PAINTING AUCTION
To Be Held Early Dec.
CONSIGN NOW
LUNDS—926 Fort—386-3308

KILSHAW'S
Buy for Cash
Appraise for all purposes
1115 Fort 384-6441

ANTIQUE BATHTUB WITH legs, rolled edge, 21"x5½', open to offers. Al, 479-3586.

LADIES CHERRY WOOD DESK. Oak cabinet. Brass bedstead. Old sealers. 477-6953.

PIANO, EVANS UPRIGHT grand. Walnut. Beautifully carved. Lovely condition. 592-4234.

CASH FOR ANTIQUES AND OLD things. Bygones 1034 Fort. 383-6025.

1660-70 STUART REFECTORY oak table $474. 592-6470.

120 GARDEN SUPPLIES

Fertilizer

SOLID OLD COW MANURE, NO mulch, 7 yds. $26; bag 75c. 385-4356.

FREE MANURE. OAKS POULTRY Farm 880 Downey. Sidney 656-2465.

EXCELLENT GARDEN HORSE manure, 6 yds. $18. 592-3660.

OLD COW MANURE, 70C A BAG. Over 6, 85c, delivered. 479-5[illegible]

Plowing, Rotovating and Cultivating

COOPER'S TRACTOR SERVICE
Gardens, yards tractor, rotovated, plowed, cultivated and levelled. Mowing. 382-9316.

CENTRAL SAANICH TRACTOR
Rotovate, plow, cult., level, etc. Loader and post holes. 652-3306.

LOW COST ROTOVATING, 10 horsepower tractor 39 inches wide. 479-4513, 656-3590.

HAROLD'S ROTOTILLING. POWerful machine will enter small gate. 479-1337 or 384-9205.

DON'S TRACTOR SERVICE
Rotovate, plow, cultivate, mow, loader and truck, blade. 477-3913.

C. STARCK, ROTOVATING, brush and grass cut, post holes, etc., loading and hauling. 479-3157.

CUSTOM ROTOVATING
No job too small, 652-1027 after 6.

SMALL GARDENS ROTOTILLED, small powerful machine. 592-4485.

Seeds, Bulbs, Plants

BULBS, TOP QUALITY
Tulips, $1.19 doz. $7.75—100
Daffodils, $2.19 doz. $14—100
Crocus, 59c doz. $4—100
Hyacinths 4 for 85c
Buckerfield's Ltd. 506 Pandora

UPRIGHT EVERGREENS, JUNipers, gold Blotas, Camellias, Rhododendrons, many more. 384-5044.

Top Soil, Rocks and Fill

REALLY GOOD TOP SOIL, CONTACT LAYRITZ NURSERIES, 384-6943

FREE FILL, DELIVERY charge only. Top soil, gravel supplies. Excavating. 479-5719, 479-1582.

NO. 1 TOP SOIL, CLEAN FILL, blasted rock. O.K. Trucking Co. Ltd., 386-3414.

A-1 BLACK, SANDY LOAM OR peat loam. Very clean. 7 yds. $27; 4 yds. $18. Bag. $1.25. 385-4356.

A-1 BLACK TOPSOIL, 10-YARD load, $36. Phone 479-1932.

BEST TOP SOIL DELIVERED. S. L. Jewkes, 477-2925, 386-9254.

NUMBER 1 MIXED TOP SOIL, 6 yd. loads. C. Starck 479-3157.

WANTED, BLASTED ROCKS UP to 2 feet. 478-6212.

125 PETS AND SUPPLIES

POODLE, APRICOT, MINIAture, stud service. Registered champion sired. 385-5496.

PUREBRED IRISH SETTER, 10 month old female. Reasonable, with papers. 382-1320.

EXCLUSIVE BOARDING, SMALL dogs and cats. Phone afternoons, McCoy, 479-7301.

PUREBRED FEMALE SIAMESE kittens, $15; affectionate. 382-1905 evenings.

125 PETS AND SUPPLIES

PUSSY CATS
AND PUPPY DOGS!
We have homelike boarding facilities for you at our puppy dog and pussy cat motel, by day, week, or month. Also we have families wanting puppies and kittens.
Q KENNELS
(Formerly Quandella Kennels)
478-2397

TINY SILVER TOP POODLE pups, $125 each. 1 min. black female pup. Reg. Tattooed and vaccinated. Also stud service. Miniature and toy poodles. Skih Tzu's and Boxers. Pompano Kennels (Reg'd), R.R. 3, Nanaimo. Phone 754-5848.

DOGS BOARDED — AL-AN KENnels Reg'd. Second best only to the dogs own home. A. V. Andersen, Munn Rd., 479-5510.

REGISTERED BLACK MINIAture poodles, $100. Terms $25 per month. Maydan Kennels, 743-2493, Duncan.

HOME WANTED FOR YOUNG male cat, loves children. Sooke area, 642-3493 after 5.

MALE SHELTIE PUPS, purebred 11 weeks old, $50. 478-6030.

4 AFFECTIONATE FEMALE KITtens, 3 white and 1 tabby. Need good homes. 385-2284.

TWO KITTENS AND WEEKS food supply, free to good homes. 658-8435.

SMALL PUPPIES — DACHShund and terrier mixed, for sale cheap. 382-3756.

SIAMESE KITTENS, GOOD EYE color, very loving. 385-2526 or 479-5839.

REGISTERED MALE KEEshond. Shots, 8 months. $150. 385-7761 or 382-2302.

FEMALE LHASO APSO (MINIAture sheep dog) 10 weeks, registered, $150. 385-7761 or 382-2302.

DACHSHUND PUPS, SHORThaired, standard. Championship stock. Registered. Shots. 915 Sioux.

REGISTER PEMBROKE WELSH Corgi, male, tri-cojour, 12 weeks; Hoff, Box 181, R.R. 1, Cobble Hill. 746-7775.

FEMALE SAMOYED FROM championship stock. Registered, $65 or offers. Must sell. 386-0235.

CLEAN SHEDLESS PUREBRED American Apricot toy poodles, registered. 477-2485.

DACHSHUND PUPPIES, purebred. Paper trained. 7 weeks. $70. 385-3561.

REGISTERED ENGLISH Cocker pups. Show and pet stock, $85 up. 479-3198.

FREE TO GOOD HOME, SMALL dog, had shots and spayed. Older people preferred. 478-2698.

PUREBRED SCHIPPERKE PUPpies, small odorless house pets. 479-1100.

ADORABLE REGISTERED POOdle puppies. Lovely disposition. Qualify breeding. 383-5993.

BEAGLE PUPPIES, IDEAL FAMily pet. Phone Cobble Hill 743-2117.

FREE — HALF SIAMESE KITtens. 652-2609.

ONE FEMALE SEALPOINT KITten, purebred, $15. 382-9015.

WHIPPET PUPPIES, REGISfered, innoculated, 592-1729.

REGISTERED MALE SAMOYED puppies. 7 weeks, $100. 479-6524.

REGISTERED CHIHUAHUAS, all ages, both coats. 478-1516.

MINIATURE APRICOT REGISfered poodle. 8 weeks old. 656-8887.

MALE PUPPIES, $10 EACH. 383-6609.

BEAGLE CROSS PUPPIES FOR sale. 479-1368.

FOUR YEAR OLD FEMALE PERsian. Free to good home. 656-2986.

2 MALE MALTESE PUPPIES, purebred. $75. 598-1172.

IRISH SETTER PUPS, REGISfered purebed, $65 each. 652-2006.

FOR SALE HALF BLACK GUPpies. Red and delta tails. 382-5836.

FREE KITTENS, WILL DEliver. 384-8455.

REGISTERED CHIHUAHUAS
384-6458

"BARKLESS" BASENJI MALE pup, shots. 746-4241.

PUPPIES, KITTENS, DOGS, ALL ages and all sizes. Phone 478-2397.

127 CHICKS, POULTRY, HATCHING EGGS, SUPPLIES

BIG HAMPSHIRE ROOSTERS, pure breeding stock, 5 months old. 652-2683.

SIDNEY DUCK FARM. 656-4412 Ducklings frozen, fresh on order.

TOULOUSE GEESE FOR SALE, also White Rock roosters. 479-6633.

128 LIVESTOCK, SUPPLIES, EVENTS

FOR SALE — REGISTERED thoroughbred bay gelding, $250. Must sell before winter. Ideal hunter, six years old. Started jumping training. 245-2177.

HORSES PASTURE AVAILABLE near town, with shelter for 2 and hay storage. 477-2697.

FOR RENT: 10 ACRES WITH barn. Good pasture for horses or commercial gardening. 592-2798.

3 YEAR OLD QUARTER HORSE mare. Black Beck breeding $500. 479-6761.

½ MORGAN BAY MARE, 15.1 hands, well schooled, good junior horse $600 592-6657.

7-YEAR-OLD QUIET SHETLAND mare with saddle, $150 or offers. Call after 6 p.m., 477-2991.

ENTRIES FOR ECHO VALLEY Farms, October 10 training Show, close October 5. 479-2727.

AYRSHIRE FAMILY COW, MILKing, $250. Pigs, 11 weeks, $45. Rabbits, $1. 479-6127.

16 MONTH OLD HEREFORD Heifer, 14 month old Hereford cross. 652-2560.

WEANER PIGS FOR SALE. 656-3201.

REGISTERED PALOMINO MARE for sale. 479-3313.

FOR SALE, MILKING GOAT. 2762 Sooke Road, Glen Lake. 478-3296.

REGISTERED HIGHLAND BEEF cattle. 658-5527.

130 HEAVY EQUIPMENT AND MACHINERY

CASE D530 C-K DIESEL WITH loader and 14-ft. hoe $4500.

BUTLER BROTHERS
Keating Cross Rd.
652-1121 Eves. 479-7481

MC 254 LORAINE MOBILE crane, 70-ft. boom, 15-ft. jib and accessories. 478-2731.

1961 T.D. 15 BULLDOZER WITH 12' hydraulic angle blade and winch. Serial No. 4794, Model 151, 479-4234.

135 FARM IMPLEMENTS

I.H.C. SUPER A WITH PLOUGH, disk, mower and cultivator $1100. Case 3x16 mounted plough $250. Howard EMU 50 rotavator, as is $250.

2 Merry Tillers, each $75

BUTLER BROS.
Keating Cross Rd.
652-1121 Eves. 479-7481

ONE TON PANEL A-1 INTERNAtional 300 tractor with 3 point hitch, loader, large scraper and clearing blade, rotovator and full line of soil and hay equipment. Trade or offers invited. 479-2092.

JOHN DEERE TRACTOR IMPLEments, sales and repairs. Victoria Jeep, Hillside at Rock Bay Ave.

150 CARS FOR SALE

1964 RAMBLER
AMERICAN SEDAN

Fully equipped with economical six cylinder, automatic and radio. Perfect second unit.

Priced to sell

METRO TOYOTA LTD.
624 Finlayson
386-3516

1968 PLYMOUTH GTX 440, power steering, power brakes, automatic, radio, stereo tape deck, bucket seats, low mileage, good condition inside and out. $2400 or best offer. 477-1662.

150 CARS FOR SALE

XXXXXX XXXXX XXXXX
XXXXXX XXXXXX XXXXXX
XX XX XX XX XX
XX XX XX XX XX
XXXXX XXXXX XXXXX
XX XX XX XX
XX XX XX XX
XXXXXX XX XXXXXX
XXXXXX XX XXXXX

EMPRESS
PONTIAC BUICK
GMC

GOODWILL
USED CARS

1966 CHRYSLER NEW YORKER, V-8, AUTOMATIC TRANSMISSION, POWER STEERING, POWER BRAKES, BUCKET SEATS, CONSOLE, FACTORY AIR CONDITIONING. ONE OWNER, LOW MILEAGE. MINT CONDITION.
ONLY $2195

1969 BUICK ELECTRA 225 CUSTOM LIMITED. FULLY LOADED, VIRTUALLY EVERY OPTION IN THE BOOK. FINISHED IN WHITE WITH BLACK VINYL TOP AND LUXURIOUS BLUE INTERIOR. ONE OWNER, LOCAL CAR.
ONLY $4295

1966 OLDSMOBILE CUTLASS SUPREME HARDTOP, V-8, AUTOMATIC TRANSMISSION, POWER STEERING, POWER BRAKES, RADIO. ONE OWNER. FINISHED IN TURQUOISE WITH BLACK VINYL TOP.
ONLY $1695

1969 CAMARO 2-DOOR HARDTOP, 350 V-8, 3-SPEED FLOOR SHIFT, BUCKET SEATS, RADIO, RADIAL TIRES. FINISHED IN BRIGHT METALLIC BLUE.
ONLY $2495

1969 OLDSMOBILE CUTLASS 442, 2-DOOR HARDTOP, V-8, AUTOMATIC TRANSMISSION, POWER STEERING, POWER BRAKES, POWER WINDOWS, FACTORY AIR CONDITIONING, TILT WHEEL, BUCKET SEATS AND CONSOLE. FINISHED IN METALLIC BROWN WITH MATCHING VINYL TOP.
ONLY $3695

1969 G.M.C. ½-TON PICKUP, WIDE, LONG BOX. ECONOMY 6 CYLINDER ENGINE. 4-SPEED TRANSMISSION. FINISHED IN BLACK. $2295

1966 MERCURY ½-TON PICKUP, WIDE LONG BOX. ECONOMY 6 CYLINDER MOTOR. HEAVY DUTY RUBBER. BLUE IN COLOUR. ONLY $1395

1960 INTERNATIONAL TRAVELALL ECONOMY 6 CYLINDER ENGINE, 4 SPEED TRANSMISSION. 16" WHEELS, HEAVY RUBBER. IDEAL FOR WEEKEND HUNTER OR FISHERMAN.
ONLY $695

at

EMPRESS
PONTIAC BUICK
GMC

382-7121

2867 DOUGLAS STREET
DRIVE IN OFF TOPAZ

1970 FORD
STATION WAGON

Power steering, power brakes, automatic transmission. Only 18,000 miles. New rubber all around. Electric rear window and two-way tailgate.

$3695

METRO TOYOTA
SIDNEY DIVISION

GEM MOTOR SALES LTD.
680 Esquimalt 385-4311
17' Clinker boat with Grey marine engine.
1971 Ventura V-8, auto, P.S. $3350
1971 Ford custom 2-dr. hf. $3595
6—1969 models. Priced to clear.
MECHANIC SPECIALS
All Cars Running
—RO-AIR Convertible.
1965 SUNBEAM Imp.
1964 TRIUMPH
1964 METEOR 4-dr., 6, std.
1963 PONTIAC Convertible
1962 FORD Fairlane, V-8, auto.
1954 PONTIAC Hdtop.
1951 MORRIS sedan
—No reasonable offer refused—

1962 MERCURY STATION wagon, 6 cylinder standard, good rubber, tested. Bargain $275. 382-8670.

1965 RAMBLER AMERICAN, 4 brand new tires, worth $200. Immaculate condition. Offers. 656-5942.

'68 IMPALA 2-DOOR HARDTOP, 1 owner, V-8, fully equipped including stereo. Asking $1,850. Let's hear best offer. 592-7020.

'66 CHEV 4-DOOR, AUTOMATIC V-8, radio, genuine, 29,000 miles, virtually one-owner. $1,075. 477-4704.

'67 PLYMOUTH FURY III (CONvertible), excellent condition. 44,000 miles. Offers. 598-4075, 6-8 p.m.

1958 THUNDERBIRD, REBUILT trans. and good motor. $275. 478-6602.

1967 LINCOLN CONTINENTAL, air conditioning, stereo, immaculate shape, best offer. 478-3874.

GOOD RUNNING CARS. 1960 Corvair, $199, 1964 Corvair, $279; at Robo, 756 Hillside. 384-1922.

1970 VOLKSWAGEN, 14,000 miles, radio, balance of warranty, $1,795. Consider trade. 477-2102.

'67 BEAUMONT, SD.396-350 H.P. 4 speed, $1,800, close offer. 385-7459 after 5 p.m.

150 CARS FOR SALE

XXXXXXXXXXXXXX
XXXXXXXXXXXXXX
XXXXXXXXXXXXXX
XXX
XXX
XXX CORNELL
XXX "CHEVROLET
XXX COUNTRY"
XXX
XXX
XXXXXXXXXXXXXX
XXXXXXXXXXXXXX
XXXXXXXXXXXXXX

"PUTTING YOU FIRST
KEEPS US FIRST"

ISLAND'S LARGEST
SELECTION
OF O.K. USED CARS

HARD TO FIND
MODELS!!!

1971 VEGA 2-door fastback, automatic transmission, radio, custom exterior $2595

1970 VOLKSWAGEN BEETLE de luxe model $1995

1970 TOYOTA MARK II, 2-door hardtop, automatic transmission, radio. Cost new $3300 $2495

1970 CHEVROLET MALIBU 2-door hardtop, V-8, automatic transmission, power steering, radio. Balance of warranty $3195

BUYER BENEFITS!!!
free exchange privilege
2-year written warranty
with every car.
Take it to your
favorite mechanic.
All cars Gov't Tested
100% Financing

1969 AMX 4-speed, power sfeering, brakes, radio $2695

1969 FIREBIRD "6" automatic transmission, radio $2495

1969 DODGE SWINGER, 304 V-8, automatic transmission $2295

1969 CORTINA wagon. Automatic transmission $1795

1968 VALIANT sedan, slant "6", radio, automatic transmission $1895

1968 FORD Wagon, V-8, automatic transmission $1695

1967 CORTINA sedan, automatic transmission $1195

1967 FALCON Futnra sedan, "6", automatic transmission, radio, only 35,000 miles. Mint condition $1595

1966 AUSTIN 1100. Radio, 4-speed $1095

1966 BUICK WILDCAT, 4-door hardtop. Fully power equipped $1895

1965 CHEVROLET Bel Air, "6", automatic transmission $995

1965 PONTIAC 2-door hardtop, super sports, bucket seats, console, V-8 $1495

1965 ENVOY Sedan. Low miles. Case history car $895

1964 PONTIAC 2-door sedan, "6", automatic transmission, radio $895

1963 VOLKSWAGEN $595

CORNELL
"CHEVROLET
COUNTRY"

3050 DOUGLAS STREET
(Opp. Mayfair)

385-5777 — 'til 9 p.m.

'64 RAMBLER. LICENCED AND running. Needs some work. 656-3572.

'66 CHEVELLE MALIBU 2-DOOR hardtop. New tires. Good shape. $1295. 479-2981.

'66 CHEVELLE SS 396-360 H.P., 4-speed, mags, good condition. Phone 592-4980 after 6 p.m.

1959 HILLMAN, GOOD CONDItion, $250 or offers. 592-6128 between 5-7 p.m.

1968 CORTINA DELUXE, LOW mileage, excellent condition. 382-0612 before 6.

'55 CHEV 283 HURST, NAGAHyde interior whole or parts $100. 592-0453.

'70 MAZDA 1800 C.C., RADIO, black interior, immaculate, 4 speed, 383-1746.

150 CARS FOR SALE

XXXXXXXXXXXXXXXXX
X PETER POLLEN X
X FORD X
X X
XXXXXXXXXXXXXXXXX
XXXXXXXXXXXXXX
XXXXXXXXXXX
XXXXXXXX
XXXXX
XXX
X

WHERE YOU
BUY WITH
CONFIDENCE

1971 TOYOTA Corona sedan, automatic, radio. Only 5,000 miles. $2395

1970 AUSTIN 1800 Sedan. radio. Economy with comfort $1995

1969 THUNDERBIRD 2-door hardtop. Luxury equipped. $3695

1969 PLYMOUTH Fury I 2-door sedan. V-8, automatic tranmission, 38,000 miles. Ideal family automobile $1595

1968 FORD Galaxie 2-door hardtop, V-8, automatic, radio, power steering, power brakes $1995

1968 COUGAR 2-door hardtop, automatic, power steering, radio $2195

1968 TORINO Sedan, V-8, automatic, radio, power steering $1995

1968 MONTEGO MX 2-door hardtop, bucket seats, console shift, automatic, power steering, power brakes, radio $2395

1967 COMET station wagon, V-8, automatic $1295

1966 OLDSMOBILE Delta 2-door hardtop, automatic, power steering, power brakes, radio $1795

1964 PONTIAC Parisienne Super Sports hardtop, V-8, automatic, power steering, radio $1095

TRUCKS

1969 FORD ¾-ton, crew cab, 360 cu. in. engine. 4-speed $2995

1968 DODGE ¾-ton pickup, V-8 $1995

1963 CHEVROLET ½-ton pickup $795

ALL SOLD WITH
7-DAY.
MONEY BACK
GUARANTEE

PETER POLLEN
FORD
1060 Yates St. — 384-1144

BMW
SALES and SERVICE

1969 VAUXHALL Viva Super luxury one-owner. 12,000 mi. 4-speed $1495

1970 AUSTIN America "1300" 4-speed. One owner. 9,000 mi. $1795

1969 COUGAR convertible, full power, 350 V-8, radio, automatic $2695

1961 MERCEDES 220S, full leather interior, radio, 4-speed $1595

PEUGEOT
SALES and SERVICE

BAVARIAN AUTO LTD.
386-1515 386-1612
Corner Gov't and Herald

WILLE MOTORS

'69 MONACO convert.	$3395
'69 PONTIAC	$1695
'68 CORINTA GT	$1395
'68 CORONET "500"	$2195
'68 FORD 4x4 camper	$2795
'67 CHEVROLET	$1595
'67 VAUXHALL Victor	$695
'66 FURY III, 383, 4 spd.	$1595
'66 BUICK 2-dr. H.T.	$1695
'66 FALCON S.W.	$1495
'66 MONTCALM "S33"	$1795
'65 CHEV. SS convert.	$1295
'63 CONSUL Cortina	$495

Backed by one of the
ISLAND'S LARGEST
SERVICE CENTRES

Quadra at Pandora
382-5333

1969 DODGE
DART SWINGER

340 V-8, automatic transmission. Radio, complete with header pipes. Dark green with vinyl roof.

$2495

METRO TOYOTA
SIDNEY DIVISION

SAVE ON 1971 TOYOTA COROLla coupe. Only 4,000 miles. 592-0348 before 4 p.m.

MUST SELL, '65 BUICK LE Sabre, only 30,000 miles, cash offers. Phone 383-9900 after 5.

'68 MUSTANG FASTBACK, V-8 mint condition, $2,500. 385-0515 or 384-9517.

'59 CHEV BEL AIR, FAIR condition. $175. 382-7555 after 4:30 p.m.

CORTINA STATION WAGON, 1971 model, only 8,000 miles, like new $2,300. 477-6452.

1961 AUSTIN WESTMINSTER, good running condition, $150 firm. 592-7200.

'69 DODGE 340 SWINGER, automatic, lady driven, best offer. 383-4985, weekdays after 5:30.

1965 CHEV. AUTOMATIC 6, EXcellent condition, offers. 477-6674.

1969 OLDS 442 4-SPEED TRANsmission. 592-1126.

150 CARS FOR SALE

SUBURBAN MOTORS
N O R T H
ON
DOUGLAS

VICTORIA'S FORD TRUCK
CENTRE!!!

1971
CORTINA GT 2-door demonstrators.
PRICED AT
$2388

1970
MERCURY MARQUIS 4-door hardtop, V-8, automatic transmission power steering, power brakes, radio. Vinyl roof.
PRICED AT
$3666

1970
DATSUN 2-door sedan. Radio.
PRICED AT
$1777

1969
METEOR 4-door sedan V-8, automatic transmission, power steering, power brakes, radio.
PRICED AT
$2222

1968
METEOR 2-door hardtop V-8, automatic transmission, power steering, radio.
PRICED AT
$2077

1965
CHEVROLET 2-door hardtop V-8, automatic transmission, power steering, power brakes, radio, buckets.
PRICED AT
$1088

1968
DATSUN AND CAMPER complete.
PRICED AT
$2277

1958
INTERNATIONAL 4x4 panel
PRICED AT
$888

Check with our money finder for easy financing through F.M.C.C., with up to 48 months to pay. Sickness and Accident Policy available on all contracts.

Wide open 'til 10 p.m.
386-6131

RM RM RM RM RM

NOW!
NO RISK CAR BUYING
EXCLUSIVE!
BUYER PROTECTION
PLAN
AND
PAYMENT
PROTECTION PLAN
AT
REG MIDGLEY MOTORS
LTD.
736 Cloverdale Ave.
385-8756

RM RM RM RM RM

1965 MUSTANG 2-DOOR
HARDTOP

Fully equipped with V-8, automatic. This unit has been thoroughly reconditioned for your protection.

Remember at METRO all reasonable offers accepted.

METRO TOYOTA LTD.
624 Finlayson
386-3516

1969 CHRYSLER NEWPORT, 4-door sedan, automatic, power steering, power brakes, radio. Low mileage, A-1 condition. Open to offers. 1 owner. 656-2907.

WOULD YOU BELIEVE 7,600 miles on a 1970 340 Duster? Mags, automatic transmission, positraction, black buckets, with console never been dragged. 382-6388.

1970 PLYMOUTH G.T.X. 440, Automatic transmission. Excellent condition, $3,795 or nearest offers. After 6, 385-7376.

1969 CORTINA G.T., 22,000 miles. Excellent condition. $1,600. Must sell this weekend. 386-8065 after 6.

'64 CHEVELLE, NEW 283, 4-speed buckets, yellow with white roof, $1,200. 382-9218 or 479-2623 ask for Ron.

1970 DELUXE SUPER BEETLE, with sunroof, radio, whitewalls, only 6,000 miles. $1,895. Phone 598-2766.

'70 FORD LTD. 4-DOOR, HARDtop, power steering, power brakes, radio, 13,000 miles. $3,000. Will consider trade in. Phone 477-3235.

1963 VOLKSWAGEN 1500 NOTCHback, gas heater, safety belts, good condition. Very reliable. $750. 658-5434.

'70 MUSTANG, 3-SPEED STANdard, vinyl roof, AM-FM radio, 18,000 miles, $2,700 or offers. 382-4971.

1969 DATSUN 1600, TURQUOISE blue, radio. Top condition. One owner. Asking $1,650. 477-6083.

'64 OLDS STARFIRE CONVERTible, all power, good condition. 385-1541.

1965 GREEN DATSUN, CLEAN condition. $675 or near offer. 386-6403.

1967 DATSUN STATION WAGON. Reasonable price. Good condition. 570 Normandy. 479-2546.

'56 PONTIAC AUTOMATIC, power steering and power brakes. View daytime at Mayfair Esso.

1964 VALIANT. GOOD CONDItion, $795 or best offer. After 5, 598-2987.

1960 CHEVROLET, 4-DOOR, V-8, reliable, $200. 383-4586.

150 CARS FOR SALE

N
N N
N N
N N
N N
N NATIONAL N
N N
N

150 CARS FOR SALE

S S S

190 ROOM and BOARD

$90 PER MONTH. 479-5489 after 5 p.m.

ROOM AND BOARD, HOME privileges, men. 388-5077.

ROOM AND BOARD. 384-9305.

ROOMS (BOARD OPTIONAL) Good home cooking. 385-3825.

WORKING MAN ONLY. $90. 384-9452.

MAN OR PENSIONER FOR room and board. 386-4817.

193 ROOMS TO RENT

HARRIS GREEN APT. Clean rooms, $18 week. Parking, laundry, community kitchen, downtown at 921 Pandora, 386-9063.

SCOTSMAN MOTEL 388-7358 Color TV, private phone, complete maid service. Special off-season rates — 490 Gorge Road East.

FURNISHED ROOM, KITCHEN facilities. Richmond-Oak Bay Ave. area, $65 monthly. Girls only. 598-5312.

SINGLE ROOM, $55. RESPONSIBLE person. 1303 Gladstone, 382-6728.

2- ROOM SUITE AND SLEEPING room. Reasonable rates. 7806 East Saanich Rd.

COMFORTABLE FURNISHED room. Near town and park. 315 Vancouver Street.

QUIET HOME. NEAR ST. JOSEPH'S with kitchen privileges. Non-drinking men only. 383-6306.

ESQUIMALT, MEN ONLY, ALL found. Community kitchen. Private entrance. 382-8613 or 656-2185.

SINGLE AND DOUBLE ROOM with shared kitchen and laundry facilities. 386-4676.

CLEAN FURNISHED ROOM, kitchen facilities, Jubilee area. Men. Cablevision. 592-6613.

LOW PRICED DOWNTOWN housekeeping rooms. Oxford Hotel, 777 Fort St. 384-5751.

SLEEPING ROOM, WALL-TO-wall carpet. Apply 1122 Ormond St., 383-4919.

4TH TO SHARE, GENT, OWN room large house. TV etc. Phone Colin — 384-2315 evenings. 383-1580.

NEAR MAYFAIR, BED SITTING room, $50. Young lady preferred. 382-7020.

SLEEPING ROOM, KITCHEN privileges. James Bay. 384-0859.

SLEEPING ROOM IN LARGE house. Kitchen privileges. 382-0670.

197 HOUSEKEEPING ROOMS TO RENT

RITZ HOTEL
Next to Dutch Bakery on Fort St.
Housekeeping Rooms, Small Suites
By day, week, or month
T.V. lounge Elevator Service
710 Fort 383-1021

SCOTT APARTMENTS
Extra-large L.H.K. rooms for middle-aged or elderly tenants. Hot and cold water, gas ranges, cablevision all rooms. 2439 Douglas St. 382-1221.

JAMES BAY, COOK ST. AND Esquimalt. Utilities and cablevision included. Pets welcome. 384-4588, 386-9309.

2 ROOMS AND KITCHENETTE, automatic hot water, oil heat. 910 Market, close to Quadra and Hillside $55 a month.

FAIRFIELD. 2 ROOMS AND kitchenette. Nicely furnished. For middle aged or retired person. 385-0195.

FURNISHED HOUSEKEEPING room, own frig, stove, cabinets, with sink. Ladies only. High Quadra area. Phone 592-3969.

FULLY FURNISHED PRIVATE entrance, older people, $75 month. Nr. lower bus, park, shopping, and ocean. 521 Simcoe or 384-3466.

COSY ROOM FOR AN OLDER person who wants a real home. Do your own cooking. 598-3442.

FURNISHED HOUSEKEEPING room... close in. $38. Gentlemen. 479-2288.

BASEMENT ROOM, HOTPLATE, bathroom and TV separate. $45. 516 Cecelia. 385-1200.

S 45—1 FURNISHED HOUSEkeeping room, 828 Courtney Street. 383-8437.

DELUXE ROOM, KITCHENETTE, bath, TV room, working men only. Jubilee area. 592-7971.

CLEAN, COMFORTABLE ROOM, gas, fridge, private entrance, man only. 382-1607, 1016 Queens Ave.

NEAR ST. JOSEPH'S. QUIET room, no steps. 384-0120 after 10 a.m.

CLEAN CARPETED ROOM close to town, fridge, stove, utilities included. $65. 479-2632.

GENTLEMAN, CLOSE IN, share kitchen. 941 Kings, $50. 382-0480, 479-5641.

FURNISHED BEDSITTING ROOM and kitchenette. Downtown. $68. 385-3284.

LARGE BRIGHT ROOM OFF Fort - Main floor. Man only. 478-4960.

LIGHT HOUSEKEEPING, FAIRfield, cablevision, also Basement suite. 384-2949.

WELL FURNISHED ROOM. Kitchen facilities cablevision $60, 570 3065 Washington St. 386-3995.

AVAILABLE OCT. 2, 2 ROOM suite furnished 1115 Princess.

BED-SITTER — WALK TO TOWN $55. Quadra Realty. 385-1431.

S45—2 ROOMS—UNFURNISHED. Lady pensioner. 592-6470.

1019 RICHMOND, OAK BAY, LADies only. $50 month. 382-1436.

SLEEPING ROOMS FOR LADIES, with bed. $35. 382-0907.

199 HOUSEKEEPING ROOMS WANTED

NOV. 1, WITHIN 2 MILES OF university by non-smoking student. Phone evenings, 382-3798.

200 APARTMENTS TO RENT UNFURNISHED

HERITAGE HOUSE
520 RITHET ST.
2 Minutes to James Bay
1-bedroom with sea view $138
1-bedroom — $130
One 2-bedroom — $160
384-4418

OAK RIDGE HOUSE
2646 COOK ST.
High elevation with a view of Victoria. One bedroom, top floor. Vacant Nov. 1.
Resident Manager
Suite 209
383-1542
H. J. T. INVESTMENTS

NOW RENTING
ALTON MANOR
455 SUPERIOR ST.
Brand new building. Featuring spacious, bright suites with wall-to-wall carpeting, cablevision, elevator, laundry facilities, controlled entrance. Resident manager. 1-BR suites from $130. 1 only 2-BR at $160 on ground floor. Close to Parliament Buildings.
BROWN BROS. AGENCIES LTD.
385-8771 Anytime!

$130
SEAFRONT—1 BEDROOM
Coral Shores, 1466 Dallas Road. Spacious and bright seafront suite coming available November 1st, 1971. Unobstructed view of Juan de Fuca Strait and surrounding mountains. Quiet and clean block. Ideal for older individual. To view call the resident-manager at 385-2625 or Rental Agent:
762 Fort Street — 385-3435
P. R. BROWN and SONS LTD.

2-BEDROOM SUITE, FIREplace, $85. Clovedale area. 384-0899.

SEMI FURNISHED $115 A month. 384-1386.

CAMELOT APTS.
Near University, vacancy, 477-4320.

200 APARTMENTS TO RENT, UNFURNISHED

On Waterfront
MARINA PARK APARTMENTS
2000 WHITE BIRCH RD., SIDNEY
Just North of Resthaven Hospital
Sea View From Most Suites
(even from the kitchen)
—Large roomy size balcony with privacy
—Self-cleaning oven ranges
—Large 2-door refrigerators
—Sauna and shower
—Health and Exercise room
—Hobby room
Come and see the many, many de luxe features in these brand new suites.
1-Bedrm. suite from $135
Resident Managers
Mr. and Mrs. S. Arden
656-1616 or 477-2300

ORCHARD HOUSE
Located in a lovely country landscaping, near parks, downtown and major transit systems. Comfortably soundproofed. Quiet, fast elevator service from controlled entrance through the 22 floors of friendly apartments. Three levels of garage parking insure protection and privacy to the occupants.
FEATURES:
Cablevision and F.M.
Laundries on every second floor.
Deep private balconies.
Shag carpets and hardwood.
Large storage lockers.
Swimming pool, sauna.
Hydrotherapy pool.
1-BR Suite from $130
2-BR Suite from $170
Studio from $115
Resident Manager
382-4650

CASA DEL MAR
1625 RICHMOND RD.
You will be pleased with the exterior accommodation in this Spanish style apartment.
Check these features:
Free laundry, heat and cablevision, controlled entrance and mail delivery to suites. Close to hospitals, shopping centre and bus lines.
One 1-bedroom at $135
Available Nov. 1
Res. Manager, 385-4250

CASA DEL RIO
1535 JUBILEE
1-bedroom suite, $132. One 2-bedroom at $163. Available Nov. 1, in this delightful block located on quiet street, yet close to shopping centre and bus line and all modern conveniences.
Call Resident Managers Mr. and Mrs. E. Stephens
386-4574
Builders and Developers

THE PRINCESS PATRICIA
701 - 703 Esquimalt Rd.
View the Blue Pacific and Inner Harbor
From our Spacious Suites
—Cable vision
—Lounge
—Sauna
—Controlled Entrances
—Sound proofing
—Recreation Room
—Child 2 and under welcome
Available now—1 bedroom suites from $128.
Small pets accepted.
Inquiries 9 a.m. to 8 p.m.
Phone 382-2223.

GREENLEAVES
2523 WARK ST.
NOW RENTING
New building located on quiet street, walking distance to town. Featuring wall-to-wall carpeting, controlled entrance, colored appliances, individual heat control.
Bach. Suite from $105
1-BR from $125
BROWN BROS. AGENCIES LTD.
385-8771 Anytime!

WATSON MANOR
1090 McCLURE
In a convenient, quiet Fairfield location.
Sunny south-facing one-bedroom suite in a new building.
Mature adults only, no pets
Resident Manager, 386-6457
Diamond Developments Ltd.

NELSON LODGE
1337 Saunders St.
Sauna Bath. Wall-to-wall carpet, elevator. Controlled entrance. Resident Manager.
Bachelor $110
1 bedroom $130
2 bedroom $165
BROWN BROS. AGENCIES LTD.
385-8771 Anytime!

BURNSIDE GARDENS
3622 TILLICUM
2-BR.—$150
3-BR. Townhouse—$170
Close to schools, shopping, bus service. Large swimming pool. Children welcome. No pets.
384-0034 — 384-4365

CAIRN VILLA APARTMENTS
Park setting. Would suit business or retired people. Situated corner of Lambson St. and Old Esquimalt Rd. at Highrock Cairn Park. 1-bedroom top floor suite, $138; 2-bedroom second floor suite, $155. For further information call Manageress, Mrs. Woods at 383-3239 or 598-2764.

MONTE CARLO
1030 Pendergast
1-bedroom, corner suite, $140 available Oct. 1. Call 384-1044.

VANCOUVER VILLA
710 Vancouver, Corner Collinson
1 bedroom from $128-135. Call 386-6461 or G. and O. Holdings, 388-7331 anytime.

CAPTAIN COOK APTS.
1025 Sutlej 383-8746, 385-6012
—1 bachelor ste., 3rd flr. $110. Available now. Cablevision, drapes, W-W carpet, intercom, etc. Beacon Hill and Fairfield area, shopping and bus around corner. Adults. No pets. 592-9516.
ROCKLAND-ST. CHARLES
1-bedroom suite available. Ladies only apartment. Seclusion and spacious grounds. Suit retired or business lady. 477-4020 after 5 p.m. weekdays.
AVAILABLE MODERN 2 BEDroom suite. Middle age preferred, sorry no children. Cablevision and parking included. 382-4588 or 384-7098.
FOR RENT UNFURNISHED 2-bedroom suite. Apply 402 Moss Street.
1-BEDROOM SUITE, CLOSE IN laundry, cablevision, parking. $110. 478-6403.
BERWICK MANOR, 1-BEDROOM suites near sea. Adults only. $110 and $115. 40 Boyd St., 384-7517.
EXTRA LARGE, 1-BEDROOM suite for rent. $135. 382-9397 or 382-9985.
GORGE VALE APTS, 1180 COLville, 383-3139. De luxe 2 bedroom. Carpeting. Intercom. Cable. $145.
2-ROOM SUITE, DOWNTOWN, quiet location, $90. 383-6596.
516 ADMIRALS RD. 2-BEDROOM apartment, $60. Apply Suite 1.

200 APARTMENTS TO RENT, UNFURNISHED

CHARTER HOUSE
435 Michigan
384-8923
Studio Available
2 Bedrooms Available
REGENT TOWERS
415 Michigan
383-6216
Bachelor Available
1 Bedroom Available
—Swimming pool
—Covered parking
—Cablevision
—Located in spacious well-kept grounds
—Pleasant stroll to downtown
—Choice ocean view
All Rental Enquiries Welcome
Managed by NORTH WEST TRUST
386-3534

NOW RENTING!
Victoria's Most Central Highrise Development
WESTPARK TOWERS
1147 Quadra at View
LIMITED INCOME PROJECT NO PETS, PLEASE
Bachelor Suites from $87
1-BR Suites from $111
FEATURING:
—Hot water heating
—Whirlpool and sauna
—Walking track and sundeck on roof
—Complete shopping complex to follow
—Two blocks from mid-town
—Inside, semi-heated parking available
HOURS: Daily 9 a.m.-12; 1-5; 6-8 p.m.; Sat., 10 a.m.-5 p.m.; Sunday, 2 p.m.-5 p.m.
For Appointment to View, Call Resident Manager, Ray Templeton
382-0922

DOVER HOUSE
1138 YATES STREET
OPENING NOVEMBER 1, 1971
Reservations now being accepted for superior one, two or three-bedroom accommodation. This apartment offers large suites, shag carpeting, quality appliances and fixtures and excellent soundproofing.
1-BEDROOM FROM $134
2-BEDROOM FROM $171
3-BEDROOM FROM $211
For further information please contact rental agents:
762 Fort Street 385-3435
P. R. BROWN and SONS LIMITED

LORD AND LADY SIMCOE
The Simcoes
"Victoria's Prestige Address"
1 or 2 bedroom suites furnished or unfurnished.
Large heated pool in Delightful Garden Setting
Sauna's
Soundproofing
Wall-to-wall carpet
Free outdoor parking
Recreation room
Lounge
Cablevision
Controlled entrances
440 - 450 Simcoe St. 385-3111

"THE CEDARS"
DUNCAN, B.C.
OPENING NOVEMBER 1
380 BRAE RD. AT CORONATION AVE.
1 bedrooms from $122
2 bedrooms from $145
3 bedrooms from $180
—elevator
—wall-to-wall carpets
—drapes
—cablevision
—soundproof construction
—sauna bath
For further information phone
246-9682 OR
246-3431

SAUNA
SEA VIEWS
SAXE POINT
"VISTA DEL MAR"
Perched high on rock, spectacular ocean and Olympic views from your own fourteen foot sundeck. New 26 suites and featuring sauna, hospitality room, etc. Some one bedroom and bachelors remaining with reasonable rents. Immediate occupancy. Call Resident Manager now! Mrs. Walker 383-7252 or 1378 Lyall Street, Esquimalt.

OLYMPIC VIEW
1160 Esquimalt Rd.
43 lovely large suites, nearing completion for October 1 occupancy. Lounge and hobby room, quality carpets and appliances, controlled entrance, located across from shopping centre. Bus stop at door. Resident manager in attendance. Phone anytime, 384-9121.

GOODACRE TOWERS
350 and 360 DOUGLAS ST.
Directly opposite Goodacre Lake in beautiful Beacon Hill Park. Customary highrise amenities. Studios, and 1-bedroom available for immediate occupancy. Adults only. No pets allowed. For further rental information phone 385-8111, 9 to 5.

MICHIGAN COURT
323 MICHIGAN ST.
UNDER NEW MANAGEMENT
1 BR. Rent from $125 to $136. Convenient location, spacious suites, W-W, drapes, individual thermostats, free laundry and parking. Royal Trust 388-4311.
THE CHATELAINE
1435 Elford St. 383-6809
1 Bedroom from $120
2-Bedroom suite $150
New, Modern Buildings
THE CORONA
2-B.R. top corner, $165
New, Modern Buildings
1430 Stadacona Ave. 387-9248
1-BEDROOM, $128, AVAILABLE October 1st. Belmont Terrace Apartments, 1089 Belmont at Fort. 592-2218.
ESQUIMALT, NEAR NADEN 1 and 2-bedroom suites. Partially furnished. No pets. 479-7651 or 656-1779.
VIEW ROYAL APTS. BACHELOR suite, quiet block on bus. Heat, garage, cablevision, $75. 479-6918.
LARGE, 1-BEDROOM SUITE, heat, light included, $160. 388-7491, 384-1586.
COLWOOD—LANGFORD AREA. 2 bedroom apartment, 2 children welcome, $135 month. 478-4109.
FAIRFIELD, MODERN 1-bedroom upper suite. Reliable and quiet adults. 385-1608.
MODERN SUITE CLOSE TO downtown adults only. 385-4304.

200 APARTMENTS TO RENT—UNFURNISHED

BROWN BROS. ON BLANSHARD
385-8771 ANYTIME

$138
GRENADIER MANOR
1537 Belcher Ave.
1 B.R. suite. Oct. 1, '71. Wall to wall carpet. Quiet location on bus line and shopping. Resident Manager. Also 1 B.R. Nov. 1, '71 at $133.

$130
BARRINGTON MANOR
2174 Cadboro Bay Rd.
1 B.R. suite, wall to wall carpet. Close to bus and stores. Nov. 1, '71. Also 1 B.R. at $135, avail. Oct. 1 '71.

$135
SIERRA VILLA
547 Niagara St.
1 B.R. suite, vacant, top floor. Wall to wall carpet. Elevator Controlled entrance. Walking distance to sea and downtown. Also 1 B.R. at $125 Nov. 1, '71.

$145
WOODRIDGE MANOR
2230 Cadboro Bay Rd.
OAK BAY
Top floor, 1 B.R. suite, wall to wall carpet. On bus line and close to shopping. Vacant. Also 1 B.R. at $130. Oct. 1, '71.

$130
BEACON ARMS
505 Rupert St.
1 B.R. suite. Hardwood floors. Nice location, overlooking Beacon Hill Park. Oct. 1, '71.

$140
LUXOR MANOR
1050 Richardson
Large 2 B.R. suite. Hardwood floors. Close to Beacon Hill Park. On bus line. Sorry no children. Oct. 1, '71.

$117
PARK LODGE
912 Heywood Ave.
1 B.R. suite, Hardwood floors. Across from Beacon Hill Park. On bus line or walking distance to town. Oct. 1, '71. Also 3 B.R. at $125 Nov. 1, '71.

$135
ROYAL PAMADA
825 Cook St.
2 B.R. suite, elec. kitchen, hardwood floors. Close to bus and stores. Vacant. Also 2 B.R. at $145 Nov. 1, '71.

$135
SKYLINE GORGE APTS.
2925 Qu'Appelle St.
High location overlooking the Gorge Waters. Lovely carpets, spacious dining rooms. Close to bus and stores. Coloured appliances. Elevator. Vacant. Resident Manager. Also 2 B.R. at $160 Nov. 1, '71.

$120
ROYAL COMMODORE
715 Vancouver St.
1 B.R. suite, hardwood floors. Elec. kitchen. Close to stores and on bus lines. Oct. 1, '71.

$95
HIGHLANDER APTS.
2151 Haultain St.,
Oak Bay
Bachelor suite, hardwood floors. Elec. kitchen. Close to stores and transportation. No. 1, '71.

$130
PANDORA VILLA
1130 Pandora Ave.
1 B.R. suite, elec. kitchen. Close to stores and walking distance to town. Oct. 1 '71.

$90
RUSSELL APTS.
1517 Coldharbour Rd.
Bachelor suite, semi furnished. Quiet location. Close to bus and stores. One lady only. Call our office to view. Oct. 25, '71.

$130
TOLMIE APTS.
1006 Tolmie Ave.
Bachelor suite, semi furnished. Wall to wall carpeting. Call our office to view, Oct. 1, '71.
BROWN BROS. AGENCIES LTD.
385-8771 Anytime!
Free transportation available 9 to 4 weekdays.

VILLAGE MANOR
2056 Oak Bay Ave.
Extra large luxury suite near all conveniences with wall-to-wall carpet and large balcony. All utilities included. Mrs. Armstrong, 386-2151 or 592-1911.
1 bedroom suites from $140
2 bedroom suites $162

SUITABLE 2 STUDENTS OR COUPLE. 1 BEDROOM, LIV—RM AND KITCHEN, AND BATH. GROUND FLOOR. OLDER CONVERSION. CLOSE IN. CABLE TV AND ALL UTILITIES INCLUDED. MARLIN AGENCIES LTD. 598-4564 or 592-0110.

UNIVERSITY GARDEN HOMES
3-bedroom townhouse, 1½ bathrooms, family room opening onto spacious lawn, inner court parking. Heat, hot water, cablevision, drapes and appliances included. No pets. Available November. 1. $210. 386-6235.

1-BEDROOM APARTMENT available immediately. Wall-to-wall carpet, electric heat, cablevision. Free under cover parking. 1 block Beacon Hill Park. 5 minutes to downtown. $135 month. Call resident manager, 386-0172.

2-BEDROOM DE LUXE SUITE, situated on Dallas Road, fabulous views from every window, available for occupancy October 15 at $235. For appointment to view, 592-2218.

1260 PEMBROKE $115.00
Nice 1 Br., stove, fridge, carpet and drapes. Includes heat, water and cablevision.
Don Stripling 386-1361
Canada Permanent Rentals

LANGFORD
Small apartment, suit 1 or 2 persons. Range, fridge, drapes and carpets supplied. Utilities included. $120 a month. 478-4446.

1 BEDROOM SUITE CARPETED, cablevision, laundry facilities. Carmelia Court, 805 Cook. $120. Middle aged persons preferred. Phone 479-4024 or 388-1233.

PARK ROYAL MANOR
Packington — Cook
Quiet, convenient location
One bedroom, $132
Royal Trust 388-4311

ROYAL ARMS APT.
1300 Yates at Fernwood
1-bedroom suite, $140. Convenient to city. Child considered.
Res. Manager, 386-1628

DIAMOND HEAD APT.
One only, 1-bedroom apartment. Heat, water, cablevision. 1 car park. Phone 385-0370.

COSY BRIGHT 1-BEDROOM suite, Heywood Avenue, facing park. Quiet building, electric range, fridge. Suit quiet mature lady, $100. 592-3551, 383-8238.

FAIRFIELD ROAD OPPOSITE Park, lovely, bright, one bedroom, ground level. Small quiet block, laundry, $115. 477-2833.

MODERN 2 BEDROOM APARTment. Near Mayfair Centre. Heat and water included, $140 monthly. 388-4022 between 9 - 5 p.m.

2 BEDROOM SUITE, CLOSE TO Naden and Dockyard. Heat, cablevision included. $130. 386-8126.

1-BEDROOM SUITE, ESQUIMALT area. Phone 386-2740. $67.50 monthly.

200 APARTMENTS TO RENT, UNFURNISHED

TUDOR ESTATES LTD.
2030 DOUGLAS ST.

CHARTWELL HOUSE
1343 Harrison St.
Available immediately. Two-bedroom corner, $153. Available Oct. 1. One-bedroom from $125. Phone 382-0863.

THE RICHELIEU
3187 Shelbourne St.
Available 1st October, one only, two-bedroom corner suite, third floor, $176. Phone 592-0554.

THE FONTAINEBLEAU
3159 Shelbourne
Available 1st October. One-bedroom, $134. Phone 592-4125.

MARQUEE COURT
2095 Oak Bay Ave.
One bedroom, $134. Phone 592-6007.

MITCHELL OAKS
2065 Oak Bay Ave.
Available 1st Oct., one only, one-bedroom, $135. Phone 598-3285.

All of the above offer wall-to-wall, drapes, cablevision, heat, outside parking, controlled entrances and resident managers.
ADULTS ONLY—NO PETS

OLYMPIC COURT APARTMENTS
827 Selkirk Street
Esquimalt
Close to Gorge Vale GOLF COURSE
EXTREMELY QUIET AREA
ON VIEW DAILY
A Brand New Apartment
All-One-Bedroom Suites
From $132
All Services Included
Pay Only Your Telephone
CALL 382-5586 ANYTIME

ROSEBANK MANOR
3954 Cedar Hill Rd.
NOW RENTING
New building with beautiful spacious grounds on high location. All the features expected in a good quality built building.
—Wall-to-wall carpeting
—Hot water heat
—Large balconies
—Cablevision.
—Good parking
—Sauna Bath
—Controlled entrance
—drapes
—Sound proofing
—Resident manager
Close to large shopping centre and on bus lines.
1-BR suites from $130
2-BR suites from $160
BROWN BROS. AGENCIES LTD.
385-8771 Anytime

"THE KIRKCALDY"
OPENING OCTOBER 15
575 MARIFIELD, OFF GOV'T.
1 bedroom from $125
2 bedroom from $150
—Elevator
—wall-to-wall carpets
—drapes
—cablevision
—soundproof construction
For further information phone
385-4289

WEDGEWOOD TERRACE
1655 Chambers St.
Large deluxe 1-bedroom suites, $130 and up.
2-bedroom suite $150
Wall-to-wall carpet
Auto electric ranges
G.E. Refrigerators
Free parking, laundry, cablevision.
Close to town. Bus at door.
Resident Manager in attendance.
To view phone 382-0982

CHRISTIE POINT APTS.
PORTAGE INLET WATERFRONT
Available November 1st
2 bedroom suites—$140 to $150
3 bedroom suite — $155
Rent includes: heat, cablevision, range, fridge and living room drapes.
No through traffic — estate surroundings.
2951 CRAIGOWAN, 385-0644

NO PETS
TUDOR ESTATES LTD.
2030 DOUGLAS ST.

THE PONDEROSA
1184 Esquimalt Rd.
One only, two-bedroom suite available in this desirable location close to shopping and transportation, offering elevator service, drapes, cablevision, heat and controlled entrance being installed. Monthly rental $147. Phone 382-6936.

DARDANELLES
1445 Fort 386-0467
1-Bedroom — $130
Child Welcome
No Pets
Balcony, drapes, W-W carpets, colored appliances, parking.

COLONY PARK MANOR
1680 Poplar

UNIVERSITY DISTRICT
1-Bedroom Suite
477-1711

VALMAR APTS.
475 QUEBEC ST.
Lovely location, next to Parliament Buildings.
1 Br. suite $122
1 Br. suite $128
Mgr. Suite 6. 383-0432

DUNSMUIR HOUSE
831 Dunsmuir Rd.
(Off Esquimalt Rd.)
Quiet, spacious suites in quality building with ocean view.
Adults Only. No Pets
Res. Manager 388-4943

MARIFIELD PARK
562-6 SIMCOE STREET
Large beautifully decorated apartments with sunken baths, 12x25 bedrooms, plush wall-to-wall carpets, 1 bedroom, $130. Adults only. No pets. Resident Manager, 383-7608.
GOWARD DEVELOPMENTS LTD.

KENILWORTH APTS. 1505 MORrison Street. 2 bedroom suite, corner living room, dinette and cabinet kitchen, well heated, ground floor, no steps, ideal for older couple. $175. 592-3979 after 5 p.m.

BROADVIEW APTS.
1150 Queens Ave. 1-bedroom suite from $123. All electricity included. Free cablevision, elevator. 1 child welcome. Immediate occupancy. 388-9791, 477-2473.

CHARMING LOWER MAIN, 500 Gorge West Road. 1-bedroom, large living room. Non smoker. Suitable for mature lady. $115 includes hydro. 382-1582.

MODERN 1-BEDROOM, LARGE sitting and dining area. Stove and fridge. Free laundry $105. No children. 639 Battery Street. 384-5473.

3-BEDROOM APARTMENT, $155. Heat included. Haultain area. Phone John's Fish and Chips. 385-5923 or 386-4787.

1-BEDROOM SUITE, NO STEPS, close to park and shopping. Single lady $65. 592-0254.

OCT. 1, 2-BEDROOM BASEMENT suite, partly furnished. McNaughton St., 382-2623.

200 APARTMENTS TO RENT, UNFURNISHED

QUADRA VILLA
Quadra Topaz
Children Welcome
November 11 — Sundeck, patio, drapes, cablevision, laundry and parking.
2 bedrooms $149
3 bedrooms $159
One available immediately
Resident Manager, Ste 2854
382-0722

WESTWOOD ARMS
1150 Hilda
1 only — 1-bedroom suite at $135, available Nov. 1. Modern, attractive apartment in Fairfield district. Laundry and parking included in rent. Resident Manager, R. J. Kingsland, 384-2397.

WILLINGDON APTS.
902-4 McClure Street. Two 2-bedroom suites available immediately. $117. Close to town and Beacon Hill Park. See caretaker. Suite 6 to view.

VISCOUNT MANOR
950 Rockland Ave.
2½ blocks from Douglas, lovely large 1 bedroom suite overlooking park. Electric kitchen, free laundry, elevator, controlled door. Adults $130. 592-1251, 382-7437.

2140 CADBORO BAY ROAD
Wellington Apartment, Oak Bay
1 bedroom, corner suite. Free laundry, cablevision, garage. Bus at door, close to shopping. $118. Phone Resident Manager, 592-6829.

THE BELGROVE
Extra large 1 bedroom deluxe $135 top floor, elevator, free laundry. Adult. Hardwood floors. At bus. 1505 Belcher corner Oak Bay Ave. 382-7405. Mrs. Eta Wyle.

SEAVIEW
Available Oct. 1st, unfurnished 1-bedroom suite. Convenient to shopping, excellent bus transportation. $115. Briarwood Apartments. 388-9733.

GORGE VALE APARTMENTS, 1180 Colville, 383-3139. De luxe 3-bedroom suite, carpeting, intercom, 1½ baths, $153. 2 Bedrooms, $145.

BACHELOR SUITE AVAILABLE Immediately, $95. Cablevision, frig, stove, heat, drapes supplied. Apply 307—2546 Quadra or phone 384-0116.

3-ROOM, SELF-CONTAINED suite for rent, light and heat included, also electric stove and fridge. 219 Vancouver.

201 APARTMENTS TO RENT, FURNISHED

MAY WE HELP YOU?
Why not make use of our detailed knowledge to find the apartment you really want? We will gladly drive you to see a wide selection of furnished or unfurnished apartments in any
District of Your Choice
NO FEE TO TENANT
STERLING RENTAL AGENCY
206, Kresge Bldg.,
1104 Douglas St. at Fort
383-7171
Open 9 a.m.-9 p.m.
Including Saturday

AVAILABLE IMMEDIATELY
Attractive, well-furnished 1 bedroom units, all with modern kitchens, W-W carpet, color TV cable. All utilities included. Rates by week or month. Call
CRAIGFLOER MOTEL
384-6330

SCOTSMAN MOTEL
386-7358
Color TV, private phone, complete or partial maid service and convenient to everything. Special off-season rates in effect from October 1 — 490 Gorge Road East.

IT'S DIFFERENT!
Cadboro Bay, sea view, spacious quiet 3-room suite, hot water heat and cablevision, linen supplied, close to university, stores, 15 mins. from town. Fairways Lodge, 3895 Hobbs Street. Just phone 477-2692.

HOUSEWORK? LEAVE IT TO US. Completely furnished, well appointed suites, lovely kitchens, color cable TV, wall-to-wall carpeting, phone, $50 weekly, $150-$170 monthly. Sandman Motel, 386-6335.

1 BEDROOM—PRIVATE BATH, sitting room, kitchen and dining room. $80 per month. You pay for electricity use. Also 2 other apartments for rent October 1. Phone 386-1620.

$85. ESQUIMALT, NICLEY FURnished and decorated. Upper suite. Light, heat and cablevision included. Share bathroom. Close to bus. Suitable for single working lady. 385-7976.

CENTRALLY LOCATED, BRIGHT 1-bedroom, partly furnished apartment. Retired couple, senior citizen, lady preferred. Non-smoker, no pets. $110. 516 Trutch. 385-2841.

WANTED: 1 UNIVERSITY AND 1 working girl, 19 or 20, to share large 2-bedroom apartment with 2 others same age. Must be responsible. 383-5803 after 5:30 p.m.

ISLAND COURT MOTEL
478-2151
Bachelor units. Including kitchen, TV and linen. Pets welcome. Available immediately.

1-BEDROOM BASEMENT SUITE, partly furnished. Heat and electricity supplied. Available Oct. 1, $100 a month. References. 658-8222.

2-ROOM UNITS, JAMES BAY and Cook St. Children and pets welcome. Utilities and cablevision. 384-4588, 386-9309.

DELUXE BACHELOR SUITE wall-to-wall carpeting, intercom, $120. Gorge Vale Apartments, 1180 Colville. 383-3139.

2 BEDROOM SUITE (NO BEDding or cutlery). Jubilee area off Oak Bay. Cablevision. $125. 384-1689.

LARGE 1 BEDROOM UNITS, ALL utilities $125 monthly. Well behaved children welcome. Crown and Anchor Motel, 476-3933.

MODERN BACHELOR SUITE facing Beacon Hill Park. Reasonable off season rate. Thunderbird Motel, 600 Douglas.

588 — 1-BEDROOM SUITE. close downtown, quiet, clean, cablevision, older, working lady. 382-2883.

MAYFAIR AREA. GROUND floor, small self-contained suite. Suitable for reliable single person. Reasonable. 382-4567.

BACHELOR SUITE WALL-TO-wall. All utilities. Ideal location for working girl. Available Oct. 10th $75. 385-9956 evenings.

2-ROOM REDECORATED SUITE. Heat, light and water. Hillside. $75. 382-3360.

RICHARDSON STREET, 1-bedroom, main floor. All found. $97. Prefer retired couple. 477-5066.

ONE BEDROOM SELF CONtained, suitable for couple $100, most utilities. 385-3749 or 386-9085.

$135 IMMEDIATELY, GROUND floor. Immaculate. 1 bedroom. Cablevision, adults. 479-6936.

SUITE FOR ELDERLY PERSON. Queens Avenue, utilities included $75. 383-2130.

1-BEDROOM SUITE, CLOSE TO Naden and Dockyard. Heat, cablevision included. $130. 386-8126.

3-ROOMS CLOSE IN, $100 IN cluder utilities. Adults only. 382-8303 after 5:30.

3-ROOMED UPSTAIRS SUITE. Suitable for 1 or 2. Near Mayfair. $90. Between 6-8, 388-9854.

FURNISHED 1-BEDROOM SUITE, $95. Upstairs, share bath, couple or 1 or 2 ladies. 560 John Street.

MAIN FLOOR, 3-ROOM SUITE. Nov. 1. Reliable tenants. 382-9470 or 384-6278. 1270 Yates.

ONE BEDROOM WITH VIEW from $98 up. Melshat Drive. 479-1171.

FURNISHED 1-BEDROOM SUITE for rent. 4879 Cherry Tree Bend at Haliburton.

BACHELOR SUITE, NEAR PARK and hospital. Cablevision and laundry facilities. $72. 384-9680.

DE LUXE 1-BEDROOM SUITE. Fully furnished. $150. 592-9518.

1-BEDROOM SUITE, 343 MICHIgan. 658-5811.

JAMES BAY — 2-ROOM SUITE, share bath. $70. 386-6936.

202 APARTMENT FURNITURE TO RENT

Three-Rooms from $25 per month
STANDARD FURNITURE
382-5111
Immediate Delivery

RENT WASHER-DRYER OR AUtomatic washer and dryer at BUTLER BROTHERS, 1726 Douglas. 383-6911.

203 APARTMENTS WANTED

WANTED TO RENT, VICTORIA or suburbs mid-December or early January through March 1972, fully furnished, equipped apartment or small home. Responsible retired couple, references available. Full particulars to Victoria Press, Box 697.

NOV. 1, 2-BEDROOM SUITE OR duplex. Reasonable for working mother and son. Lake Hill or University area. 386-6846.

STERLING RENTAL AGENCY
Needs good apartment rental listings — Now! 383-7171.

206 DUPLEXES TO RENT

LAKEHILL — 2-BR DUPLEX avail. Oct. 1. Stove and fridge. $135 per mo.
GLEN LAKE — Small 2-BR SxS duplex for imm. possession. $125 per mo.
BOORMAN INVESTMENT CO. LTD.
1111 Government St. 386-9212

$175
BRAND NEW
CHILDREN WELCOME
Nearing completion, 3 units on Danbrook off Millstream Rd. 3 bedrooms, 1½ bathrooms, close to school and shopping centre. Rhynehard Developments Ltd., 384-1741, 478-1983; Sunday calls 479-4509.

EXECUTIVE-STYLE LUXURY duplex. Wall-to-wall, fireplace, 3 bedrooms, 3 bathrooms. Colored appliances, drapes and heating included, on the water with magnificent view across the Straits of Juan de Fuca. No children. $275 per month. 382-0551. Available immediately.

2424 FERNWOOD
Modern spacious 2 bedrooms. Rent $175 P.M. Includes heat, light and water and cablevision.
A. BERNARD and CO., LTD.
655 Fort St. 384-9335

BEAUTIFUL WATERFRONT DUplex on secluded 1.7 acres. Deep Cove. (Two bedrooms), can be three. Living room, family room and second bathroom. Use of boathouse. $185 month. Will give option to purchase. 383-7786.

LANGFORD AREA
Children Welcome $175
Modern, newly landscaped, 3 bedrooms, 1½ bathrooms, includes water and cablevision. Close to schools and shopping centre.
Aitken Holdings 478-6235

LANGFORD—$175
Nice 3-bedroom, 1½ baths. Includes water, cablevision and garbage pickup.
Don Stripling 386-1361
Canada Permanent Rentals

GORGE DISTRICT, ONE BEDroom side by side, furnished or unfurnished, private entrance, heat, water and cable included. Mature adults. No children, no pets. October 1st. 2811 Parkview Drive.

EXTRA LARGE BEDROOM. Large living room. Kitchen. Middle-aged couple, $100. No children. Phone Sunday and Monday all day, and all through week, 4-8 p.m., 383-6058.

MODERN SIDE X SIDE, FRIG and stove, one bedroom, full basement. With drive-in garage. Just painted, and in spotless condition. $145 per month. 1427 Hillside. Phone 592-4363.

HIGH QUADRA, SPACIOUS SIDE, by side duplex, 1½ bathrooms, fireplace, dining room. Available November 1, $175. Before 9 a.m. after 5 p.m., 385-6863.

FOUR ROOM FURNISHED BACK duplex suite couple with one child. Immediate. Rent $65 per month plus elec. High Quadra area. Phone 592-3969.

FAIRFIELD
320 Masters, $170, available Oct. 15, 2-bedroom, wall-to-wall carpet, 1 child. 383-9418.

MODERN 3-BEDROOM, IN CULde-sac, near K-Mart, 1272 Ashdale. $165. 652-3277.

SIDE BY SIDE DUPLEX WITH 3 bedrooms at $175. Immediate

234 MORTGAGES FOR SALE

INVESTORS

Make your money work for you in excellent mortgages where security and yield is high.

Our selection of 1st and 2nd mortgages — equity mortgages — interim financing opportunities — and all types of investments in the mortgage field have been thoroughly checked and offer yields from 10 per cent up.

Full particulars and information on all mortgage investments offered by us.

We include in all mortgages originated by us added protective clauses for your additional security.

Contact
DON MacGILLIVRAY
BOULTBEE, SWEET
REALTY LIMITED
Yorkshire Trust Affiliate
737 Fort Street
Victoria, B.C.
Telephone 388-5561
24-Hour Service

1st QUALITY 1st MORTGAGES
$8,500, 10%, $85 per mo.
10,000, 10¼%, 100 per mo.
10,500,10 %, 100 per mo.
19,000, 10½%, 200 per mo.
26,000, 10¼%, 250 per mo.
Included in this group of very well secured 1st mortgages are mortgages fully insured by the Mortgage Insurance Company of Canada. All these mortgages have a 5 yr. term. If you have $3,000 or more to invest, and wish to discuss investment in the field of 1st mortgages call Vincent Holmes 384-8124.
PEMBERTON HOLMES LTD.
1002 Government St.

235 WANTED TO BORROW

WANTED TO BORROW FOR CLIENTS

$42,000—Business property, appraised value $140,000.
$25,000—New duplex.
$40,000—Five suite apartment.
All of these are first class first mortgages, ample security, current rate of interest, monthly payments, five year terms.
GEORGE RANDALL
477-4280
Swinerton, Stewart Clark Ltd.
385-2481

MORTGAGES WANTED ON houses at 814 and 824 Goldstream, 2732 Scafe Road and 847 Brock, all Langford, $15,000 range, 10% — 5 year term, 1st class covenant. ALF PORCHER, 386-2955 Mayfair Realty Ltd.

REQUIRE FIRST MORTGAGE funds $33,000.00 at 10%, 3 year term. Less than 50% of value. Excellent covenant. For full details phone Mr. McKenzie 386-7521. BOORMAN INVESTMENT CO. LTD. 1111 Government Street.

$11,000 FIRST MORTGAGE going terms. Mr. Cohen, 386-2911, Shirley Philps Homefinders.

240 BUSINESS OPPORTUNITIES

BEYOND DESCRIPTION
MOTEL-LODGE

On Hart Highway, about half way between Prince George and Dawson Creek. Comfortable house with stone fireplace, two guest cabins, a 50 by 36 foot lodge (6 rooms upstairs) partially completed. A log garage, two gas pumps and tanks, all on four and a half acres. Flanked by Silver Sands Creek and with Pine River just yards behind the property. Full price $22,500 with terms. For complete description contact
JOHN P. BELL
384-8126 or 656-4293
PEMBERTON, HOLMES LTD.

WORLD FAMOUS FISHING

626 ft. on ocean and same frontage on Hwy. 19, just out of Campbell River; 6 acres approximately, 4 unit motel, 51 trailer pads plus modern 4-room home, 5 boats and motors, boathouse, track and equipment for launching boats, 100x1500 foreshore rights. Financial statement, maps at listing broker. All this on good terms at only $198,000. For more information on this listing, call or write FRED BERGMAN, Mayfair Realty Ltd., 3153 Douglas St., Victoria. Phone 386-2955.

BUSINESS FOR SALE

Public Stenography; Duplicator Service; Offset Commercial Printing Shop available. Training provided to man or woman with some technical or mechanical ability. Established accounts, with good potential for expansion. Full price is $16,000 — terms offered. Call Chuck Cronmiller at Nanaimo Realty (Courtenay) Ltd., 334-3124 or home 339-2153.

REST HOME OPPORTUNITY

Professionally finished home will accomodate 10-20 elderly people: 6 single units, 2 double units, plus double room and office—for manager or owner. Excellent location, modern new furnishings and equipment. Full price $88,000. Write Dennis McDonald, 150 Station St., Duncan, B.C.
CANADA PERMANENT TRUST
Duncan, B.C.

BE YOUR OWN BOSS

Illness forces sale of this well established Ready to Wear shop. Excellent location, room for expansion. Great opportunity, carry on as is or combine with dressmaking, designing, alterations, etc. Realistically priced $9,500 business, equipment and stock. Ruth Lukaitis, 388-4271. J. H. Whittome and Co. Ltd.

THRIVING PET SHOP

This is not an ordinary pet shop but one specializing in exotic animals for which there is always a demand. Exceptional return on low low investment, minimum effort.
$11,500
386-7521. JOHN D. BOSDET 479-3916
BOORMAN INVESTMENT CO. LTD.
1111 Government Street

Opportunity here to get into a solid building-manufacturing aggregates business showing handsome return. Price $135,000. Includes property, equipment and buildings. Personal interview only. Call Ted Chartres, 479-1667, J. H. Whittome and Co. Ltd., Royal Oak Branch.

INVESTORS SPECIAL

The rent on this three-bedroom home near Simpsons-Sears will carry the financing until development occurs in the area. Potential here is tremendous. $15,900. For particulars call:
BILL SIDHU 382-4251
Rithet Agencies Limited

COLWOOD RESTAURANT
$19,800

In a busy new shopping mall. Seats 58. Modern equipment. Ample parking. Terms. Shirley Wilde of Rex Hughes Agencies, 478-1729 or res. 478-2459.

BEAUTY SALON

$1,700—A CHALLENGE. Owner-operator, make your own income. Neat premises, low rent and terms. Lease $500. On to right party. Ill health forces sale. Inf. McCandless Realty, 383-6111.

18 VENDING MACHINES, located in Victoria, must sell as I have other interests. Best offers please. Phone 246-3122 or write Box 79, Crofton, B.C.

WANTED, SILENT PARTNER, not afraid to invest in an up and coming business. I have the know-how but not the cash. Reply Victoria Press, Box 109.

12-SUITE APARTMENT BLOCK or motel, 2 years old, excellent return on investment, $145,000, $50,000 down. Call 478-2312.

BUTCHER SHOP AT THE RIGHT location, with substantial growth and excellent potentialities. Box 102, Victoria Press.

BEAUTY SALON, well established in residential area. Low overhead. 385-1742 evenings.

FOR SALE, THE POPLARS, 7178 W. Saanich Rd. in Brentwood. Coffee shop business only. No reasonable offer refused. 652-1192.

WANTED: $70,000-$300,000 COLLateral. Will pay 15%. Victoria Press, Box 105.

FOR SALE! CAFE—SEATS 42, newly equipped, must be seen to appreciate. 382-3215.

240 BUSINESS OPPORTUNITIES

YEAR-ROUND
SALMON FISHING
MARINA—20 MINUTES
FROM VICTORIA

Would you like a business and a home all for one low down payment? Boat rentals, marine ways, tackle and coffee shop, all in number one condition. Approximately 1500 sq. ft., seven-year-old home with one of the finest seaviews on the Saanich Peninsula. This business will return you better than 30% on your down payment. Ideal family business and excellent country-like living condition. The full asking price for all of this is only $125,000 and you won't believe the terms until you see them in writing. For all the details, please call:

J. DAIN CONNOR
658-5531
NATIONAL TRUST
388-5451 (24 Hrs.)

MOTEL
VANCOUVER ISLAND
$20,000 NET PROFIT

20 first class units, TV, radio, phones, etc. (some kitchen). 3-Bedroom quarters for owners, wall-to-wall throughout. Over 800 sq. ft. in the office (room for small coffee shop). Built and designed for minimum upkeep. On main highway near Victoria. Near new operation. Near schools, shopping, etc. Full price $190,000 with $50,000 down. Our best buy ever!

ALSO

A 6-suite apartment, all 2-bedroom, 1½ baths, over $10,000 per year steady revenue, 1,000 sq. ft. each unit. Available at small additional down payment and price. The above for sale by the owner-contractor. CALL BERNIE L. KNELSON, 754-2311 days or 758-5566 or 754-2471 evenings. c-o NANAIMO REALTY CO. LTD., P.O. BOX 518, NANAIMO, B.C. FOR MORE INFORMATION.

LICENSED HOTELS
LOCATED ON THE ISLAND

Solid brick bldg., newly renovated beer parlour, seats 140, room rents app. $500 per mo. Excellent 2-B.R. owners ste. Min. cash $100,000.
FULL PRICE $270,000

OR THIS — TRY TRADES

Solid brick bldg., completely renovated beer parlour, seats 110. Room rents approx. $400 per mo. plus owners ste. Easy operation for couple.
$50,000 cash or try your trades or mtge. papers.
FULL PRICE $225,000

S. W. ANDERSON, LTD.
514 Fort Street
384-9328

BUILDING SUPPLIES

A real going concern with approximately $30,000 stock. On ½ acre in fast growing area. Warehouse 3,600 square feet. Attached storage shed 1,440 square feet.

TWO WAREHOUSES

Both concrete block const. one 2,800 square feet with 385 square feet of office space, 10 feet ceiling clearance, entire building is heated, washrooms hot and cold water, on 2 acres of land on highway. The other is 1,900 square feet space, single span and in an industrial area. For appointments call Noreen Irbe at 687-4430 or 754-5057.
BLOCK BROS. REALTY LTD.
NANAIMO, B.C.

RESTAURANT
OR
(?)

We have a Victoria restaurant business listed at $35,000, which is well below replacement cost, due to other commitments by the present owners. The modern building is 3500 sq. ft. (fully equipped) and the asphalt parking lot is 33,000 sq. ft. The site has potential for imaginative enterprises. Limited inspection on your own at 206 Esquimalt Road; full details by appointment please:
BRENT D. EWING
(658-5667)
BAYSHORE REALTY LTD.
388-6424

MARINA PLUS HOME

EXCELLENT BUSINESS in ideal locality, SHELTERED WATERS with good 3-BEDROOM HOME. Sports fishing, custom canning, BAIT PACKAGING, MOORAGE, GUIDE AND CHARTER BOATS, RENTALS, etc. A REAL OPPORTUNITY to take over long established business. Steady business increase. SEE THIS at $110,000. TERMS. ALAN R. FOSTER 382-7276 or res. 656-2852 Town and Country Realty Ltd.

OWN YOUR OWN
BEAUTY SALON

Ideal owner operator situation. Located in shopping area in growing area. Gross approx. $12,000 last year and could be increased. Asking $5,500. For further information contact:
JOHN BARTON
385-7761 (24 HRS.)
D. F. Hanley Agencies Ltd.

RETAIL AND
OFFICE SPACE

Now available at less than 2-3 of going rate, either 1, fully renovated to your needs and ready for occupancy on 30-day notice: 2 — as is at lower rent and arrange own improvements. Available in units of 200 to 2500 ft. on 2 yr. lease or more with good parking. Call Don Wensley or J. MacGregor, 477-1841.
Block Bros.

High income producing kennel operation, includes two bedroom home and office. Kennel and pen construction new and individually heated. Water supply inexhaustible. Situated on 2.5 acres of gentle sloping, cleared land with over an acre remaining for expansion. Value and established business here—$62,750.
R. E. DAVIDSON 386-1361
Canada Permanent Trust

BE YOUR OWN BOSS!

Live in this well maintained smaller 2 bedroom no step home and earn that living in the adjoining money making store — Buy home, store and business for only $29,500.
For further information and appointment to view, call—
384-8126 GORDON D. PAGE
477-8058
PEMBERTON, HOLMES LTD.

"MONEY MAKER"
URGENT SALE
PRICE REDUCTION
DOWNTOWN COFFEE SHOP

This thriving business offered now at only $6,000. Showing excellent returns — seats 36 — plenty of parking facilities. Jessie McGrath or Pauline Simkin, 384-8001.
Broadview Properties Ltd.

LAKE RESORT

Well established fishing and hunting area, pollution-free swimming. Camping and trailer space, cabin units, marina, games room, service bldgs. Docks, boats and motors. Full price $128,000 with excellent terms. Call Cec Pearce, Brown Bros. Agencies 385-8771 (anytime).

BARBER SHOP

One-man operation in downtown location. Very nice. For further information call:
JOHN F. COLWELL
384-8124 592-9828
PEMBERTON, HOLMES LTD.

MINI SUPER MARKET

Approximately 3700 sq. ft. floor space. All equipment practically brand new. Stock and store spotless. Asking Price $22,500.00 includes equip. and stock. L. Skinner Western Homes Ltd. 382-2157 or 477-6783

SERVICE STATION: MODERN 2 BAY GARAGE WITH UNLIMITED POTENTIAL LOCATED IN SAANICH PROPERTY HAS ROOM FOR ADDITIONAL BUSINESS IN FAST GROWING AREA CALL BOB HAGUE AT 385-7761. D. F. HANLEY AGENCIES LTD.

FISH AND CHIPS. EXCELLENT returns and potential, good reasons for selling. $14,500.

For above, call BEN PARENT of Newstead Realty Ltd., 382-8117 or 382-5219.

241 BUSINESS OPPORTUNITIES WANTED

$3000-$5000 TO INVEST IN GOING business. Victoria Press, Box 683.

244 REVENUE PROPERTY

NADEN AREA
ESQUIMALT

FIVE UNIT FIVE-PLEX EACH WITH BASEMENT, FURNACE, TENANTS PAY HEAT, LIGHT, YOU PAY WATER, TAXES, INSURANCE. NETS $6,000 AFTER EXPENSES. PURCHASE PRICE $52,000. REAL GOOD 2-BEDROOM SUITES. SEE THIS BEFORE YOU DECIDE.

GEORGE RANDALL
477-4280
SWINERTON, STEWART, CLARK LTD.

ESQUIMALT DUPLEX
651-653 ADMIRALS RD.

Up and down duplex, overlooking harbor. Both units have 2 bedrooms, separate furnace etc. Bottom now rented at $130 p.m. Reduced to $30,500.
PLEASE DO NOT DISTRUB THE TENANTS, CALL:
E. WILKINSON — 382-4251 anytime.
RITHET AGENCIES LIMITED

1—An excellent holding property producing good revenue from 3 rentals — 2 suites and three light housekeeping units. The zoning is light industrial.
2—Four-plex conversion. A real money maker.
Both of the above are priced at only $19,900.
To view call:
BILL SIDHU 382-4251
RITHET AGENCIES LIMITED

FULLY FURNISHED
LICENSED
BOARDING HOUSE
OAK BAY BORDER

Illness forces sale of this excellent revenue property located in prime area, close to all services, just steps from Oak Bay Ave. Ideal for husband and wife team operation. Very low vacancy rate. Licenced for 14 guests. New plumbing, wiring and automatic oil heating. $11,000 cash will handle. Asking price just $34,500. All trades considered. For appointment to view call:
MAURICE BARLTROP
385-7721 592-7490
GARDNER REALTY LTD.
899 Fort St.

APARTMENT BLOCK
BEACON HILL
PARK AREA

Gardner Realty is pleased to have on the market another exclusive listing — 32 suites consisting of 2-bedroom, one-bedroom and a few studio suites. Only 2 yrs. old, balconies, wall-to-wall carpet, elevator. This block is in immaculate condition. $100,000 cash will handle. Full price $384,000. For further particulars and financial statements call Harold Ware at Gardner Realty Ltd., 385-7721 or Residence 598-4358.

4-SUITE
APARTMENT BLOCK

Four extra large suites in good location. Each suite has 2 bedrooms, living room, kitchen and bathroom. Locker space in the cement basement. Showing excellent returns with moderate rentals. Extra large property for future development. Only
$49,500
J. TODD 384-9335, 385-7838 res.
A. Bernard Co. Ltd.
655 Fort St. 384-9335

COIN-OP CAR WASH
ONLY $15,000

Invest $15,000 and reap excellent return with minimum effort. Just the business to supplement your present earnings, whether you are working or retired. A few hours a week for maintenance and you should have "Take home Pay" of about $3,000 per year. Full particulars by phoning B. E. JEFFERY, 598-3321. Jack Mears' Oak Bay Realty Ltd.

DUPLEX

plus attached 8400 cu. ft. shop (700 sq. ft.) and 300 sq. ft. workshop with additional rooms suitable offices, extra bedrooms, etc. Duplex has 2 bedrooms plus living room, kitchen and bathroom each.
FULL PRICE $28,500
OPEN TO OFFERS
$9,000 or less to handle
Contact
RAY SMITH
384-8001 (Res. 388-7755)
Broadview Properties Ltd.

EXCELLENT 4-PLEX

Two 2-bedrm. and two 1-bdrm suites. Wall-to-wall, drapes, fridges, and stoves. Electric heat. Utility and storage rms. Fully rented. Present income $600 per mo. Good revenue for $53,900.
TERRY EDEN
MILT AGATE
386-2911
Shirley Philps Homefinders Ltd.

WANTED
1—30-35 SUITES IN GOOD AREA LESS THAN 10 YRS. OLD.
2—18 SUITES OAK BAY OR FAIRFIELD AREA
CONTACT
MAUDE DOBSON
658-5676 386-2911
Shirley Philps Homefinders Ltd.

OAK BAY APARTMENT BLOCK

Excellent investment and safe hedge against inflation. 16 immaculate suites in top location — no vacancy problems, ideal for owner occupier, 6¼% mortgage. Full price $176,000. For additional information please call:
THOS. E. ANDERSON.
Montrea Trust
592-3358 res. off. 386-2111

SOLID STUCCO DUPLEX
ASKING $20,500

Large two-bedroom suite on main floor, one bedroom suite upstairs. Separate entrances, separate meters, large lot, new furnace, good roof, large 7½% financing, excellent rental area. A really good buy under present financing. Quickly call IRENE DALZIEL 388-6231 or 384-8692 Island Pacific Realty.

SPOTLESS APARTMENT
QUIET FAIRFIELD

View this 5-suite conversion in excellent area, steady money maker. Open to offers on $43,500, asking price. For further information please call
Mrs. O. Zachary 592-2265
P. G. Jackson Ltd. 388-6658

DUPLEXES, 2 YEARS OLD. Owner will sell. (Very good return here.) 3 bedrooms each side and basement. Total rent $350, mortgage $250 per month or live in one side and pay only approx. $75 per month as your monthly payments. Richmond Landsdowne and U-Vic area. (App. $5,000 down). 652-2322.

EXHILARATING VIEW

Exceptionally attractive owner's 2-br. apartment plus four smaller rental units. You will be agreeably surprised to see what we have to offer for $47,500. Call Don Bacon, Byron Price and Associates Ltd. 385-2458.

SEVEN-SUITE CONVERSION, good location and excellent condition, $8,600 gross on asking price of $43,700.

Call BEN PARENT of Newstead Realty Ltd., 382-8117 or 382-5219.

FOR QUICK SALE — OWNER offers up and down duplex in good area. 2-Br. each. Immediate occupancy on owner's suite. Drive by 123 Howe St. and phone owner to view. Asking $25,900. 382-3846, 386-9714.

SIDE BY SIDE-DUPLEX, LOCATED in South Oak Bay, close to bus line and stores. Excellent condition, new roof, paint, 2 bedrooms each. Excellent rental area. For sale by owner. Principals only $32,500. Call 598-2008.

DUPLEX

Live here and have income, solid stucco. Good rental area. Exclusive with Island Pacific Realty. $20,900 or best offer, good low interest mortgage. IRENE DALZIEL 388-6231 or 384-8692.

BY OWNER, OAK BAY, BEACH Dr. Side-by-side duplex. Nice home. Property and revenue. $46,000. 592-1359.

NEW DUPLEX, MILL BAY, waterview. $34,000. $5,000 down 479-1913.

244 REVENUE PROPERTY

ATTENTION

BUILDERS
DEVELOPERS
SYNDICATES

THE BEST POTENTIAL HIGH RISE PROPERTY IN VICTORIA IS NOW AVAILABLE. APPROX. 45-55,000 SQ. FT.

PRESENTLY OCCUPIED BY MUCH SOUGHT AFTER SUITES.

TWO TREMENDOUS ADVANTAGES OF THIS OFFERING ARE:
1. EXCELLENT INCOME DURING YOUR PLANNING PERIOD.
2. OWNER WILL (MUST) TAKE OTHER UNITS IN TRADE.

$775,000 VALUE

JIM BROWNLEE
385-2481
SWINERTON, STEWART CLARK LTD.

BRAND NEW
APARTMENT

Many extras went into this quality built 24-suite apt. It is a must to see this elegant looking building. Also you can buy directly from builder. Located close to Parliament Buildings. 652-2322.

RICHMOND
LANDSDOWNE
AREA

One of the nicest side-by-side duplexes I have seen. Each side has 2 bdrms. plus one in basement. Separate furnaces, water heaters. Includes stoves and fridges.
Nicely landscaped
Excellent location
$42,950
Mrs. Musters, 385-3435
P. R. BROWN and SONS LTD.

2 DUPLEXES

FAIRFIELD DUPLEX. Near Beacon Hill Park and sea. 2 bedrooms, L.R., D.R., kitchen and bath on main floor. L.R. bedroom, kitchen and bath upstairs. Asking $27,000. 2 fridges and 2 stoves included.

ESQUIMALT, right behind the shopping plaza. Side-by-side duplex. L.R., 1-bedroom, kitchen and bath on each side. Asking $21,000. Stoves, fridges and probably drapes included. Try your trades and offers. FRED RAUCH, 383-5827, 386-3231. Block Bros. Realty Ltd.

SIDE-BY-SIDE DUPLEX
$2,500 DOWN
TOWN AND COUNTRY
AREA

Living rooms and bedrooms have wall-to-wall carpet; convenient kitchens with utility rms. etc. Close to bus, school, and shopping centre. Monthly rents ea. $117. Hurry on this one.
Offered at $23,500—
Call Doug Lawson 385-8771 anytime.
BROWN BROS. AGENCIES

5x5 DUPLEX

Attractive well-built stucco revenue property in excellent area close to University and on bus. Full high basement for each unit with drive-in garage, separate oil furnaces, oak floors, colored plumbing.
$32,500
386-7521 JOHN D. BOSDET 479-3916
BOORMAN INVESTMENT CO. LTD.
1111 Government Street

DELUXE 2-YEAR-OLD DUPLEX, side-by-side. Cathedral entrance. End of quiet cul de sac, Saxe Point area. High balcony. Magnificent view overlooking ocean. Over 1,000' each side. Full basement. Finished one side. Wall-to-wall, stoves, fridges, double carport, plus extra parking pad. Large lot. Owner transferred. $46,900. 386-0187.

MODERN DUPLEX
FINE OPEN VIEW

3 bedrooms, high basement, drive in garage on each side. Stucco building built 1960. Little upkeep needed. $36,000 for quick sale.
LEVERTON REALTY
385-8012

FULL RETURN ON INVESTMENT
10 YEARS

Warehouse building leased to one tenant will pay itself out over 10 year period. Financing available with substantial down payment. For details contact K. E. DICKSON 386-1361 Canada Permanent Trust.

SIDE-BY-SIDE DUPLEX ROSS Bay district. Two bedroom suite available immediately. For sale by owner. Phone 598-4661.

DUPLEX, PLUS IN-LAW SUITES, brand new from builders. 658-8805.

245 REVENUE PROPERTIES WANTED

I HAVE AN EXCELLENT NEW clear title waterfront home in Victoria, plus guaranteed paper and cash as downpayment for apartment property in either Oak Bay, Cook-Fairfield or Beacon Hill Park areas. Older buildings acceptable, property must show a proper return on investment. Prefer to deal directly with owners. Phone 477-8355 anytime.

WANTED.

REVENUE PROPERTY APARTMENT — COMMERCIAL — WAREHOUSE, OR OTHER SHOWING 10% OR BETTER NET RETURN ON INVESTED CAPITAL WITH MINIMUM MANAGEMENT. REPLY VICTORIA PRESS, BOX 680.

247 COMMERCIAL OR INDUSTRIAL PROPERTIES

DEVELOPMENT OPPORTUNITY

Shopping complex on Saanich Penn. Presently setup for 9 rentals. Some completing to do. 8,000 sq. ft. of building on over one acre. Lots of room for expansion and more land available. For property appreciation and tax relief it looks like a perfect set up. $120,000. Some financing. F. SHERWOOD 386-7521.
BOORMAN INVESTMENT CO. LTD.
1111 Government Street

50c PER SQUARE FOOT

Would you believe that we have listed approximately 10-acres of land zoned light industrial for an average price of 50 cents per square foot? Believe it, and phone for full particulars. B. E. Jeffery, 598-3321. Jack Mears', Oak Bay Reazlty Ltd.

CHOICE LOCATION

2 lots with 100' frontage on Douglas St. with approximately 15,000 sq. ft. ideal for commercial development. Additional property available if desired for details contact K. E. DICKSON 386-1361 Canada Permanent Trust.

LANGFORD

1 acre gen. commercial. $40,000. $12,000 down. 478-2312.

INDUSTRIAL ZONED PROPERTY and older home. Great potential. 3317 Tennyson. 383-9441.

BUY
SELL
TRADE
386-2121

250 HOUSES FOR SALE

WWW WWW
WWW WWW
WWW WW WWW
WWW WW WWW
WWW WWW

WHITTOME'S

"ROYAL OAK BRANCH"
4520 West Saanich Rd., 479-1667

OPEN HOUSE
1967 SALTAIR
Fri., Sat. 1:30-4:30

FOR THE REALISTIC PRICE OF $38,400 YOU CAN PURCHASE THIS ATTRAC. GORDON HEAD HOME WITH: LARGE LIVING ROOM WITH SEAVIEWS — SEPARATE DINING ROOM — MODERN KITCHEN WITH NOOK — LARGE FAMILY ROOM WITH FIREPLACE DOWN — TWO BEDROOMS UP AND THIRD OR DEN DOWN — .34 ACRE LOT NICELY LANDSCAPED WITH FRUIT TREES — CARPORT AND PATIO. FOR PRIOR VIEWING CALL:
ART LAWRENCE 479-2317
DON ANDERSON 479-1667

OPEN HOUSE
4117 SAN CAPRI
6:30-7.30 FRI.
SAT. 1:30-4:30

3-BR. 1-yr.-old spic and span home — ideal for young growing family. Close to all school levels and Uvic. Bsmt. has 2-pce. bath plus 2 extra rooms.
COULD BE EASY FINANCING ON ASKING OF $29,500.
Brian J. Brown 479-1667
In Attendance

OPEN HOUSE
FRI. 6:30-8 P.M.
SAT. 1:30-4:30
4215 SHELBOURNE

Close to Mt. Doug Park is this seeing is believing buy — Only 1 yr. old — 3 good sized bdrms. — Full bsmt. with some finishing done — All electrical appliances — drapes — fire accessories included in asking price of $28,700.
OH YES — IT HAS A NEW SHAG CARPET AS WELL.
In Attendance
LILLIAN HENDY 479-1667

OPEN TO VIEW
NEW HOME — $27,900
1437 GLADSTONE
FRI. 2-4 and 6-8
SAT. 1-5

3 Bdrms., full bsmt. home with flr.-to-ceil. fireplace in L-shape liv. and din. rm. Excellent kitchen with sliding glass doors to sundeck. To preview call:
479-1667 or 479-6648
BILL ANDERSON

OPEN HOUSE
SAT. 1-TO 4 P.M.
4331 DIEPPE

Situated top end of Quadra St. and Royal-Oak junction, immediate occupancy — high location. Good view point from LR to DR. 2 bedrooms plus 1 down in developed basement. Separate garage, nice landscaped lot, owner transferred. Must be sold. $22,500. Offers.
TED CHARTRES 479-1667

OPEN HOUSE
SAT. 1:30-4:30
7172A WEST COAST RD.
2 MILES PAST SOOKE
VILLAGE

OVER 2 ACRES OF LEVEL SEA-VIEW PROPERTY. COULD EASILY BE SUBDIVIDED OR MADE TO A TRAILER PARK. THERE IS A 3 OR 4-BEDROOM NEWER HOME ON THE PROPERTY WITH A LARGE LIVING ROOM WHICH HAS FIREPLACE AND WALL-TO-WALL, DEN WITH BAR AND 2 BATHROOMS. PRICED AT $29,900 WITH GOOD TERMS.
EDITH GUTEMAR
479-1667 479-5627

TASTEFULLY MODERN

A terrific opportunity to own a modern 2-bedrm, 1200 sq. ft., full basement home with rec. room and bar. Large landscaped lot with partial seaview from sundeck over double carport. Sufficient parking for boat or trailer. Asking price $34,500.
DON ROURKE, 479-1667

HONEYMOONER'S
SPECIAL
LOW DOWN

This very attractive 2-bedrm part basement home has L.R. with F.P., parquet floors, D.R. and large kitchen situated in an excellent countrified area is available for immediate occupancy. Asking $18,900. Call Lillian Hendy or Brian J. Brown, 479-1667.

LANGFORD CHARMER

IDEAL STARTER OR RETIREMENT. 2-YEAR-OLD STUCCO HOME, 3 BEDRMS WITH LARGE CLOSETS, SPACIOUS LIVING ROOM WITH F.P., SEP. DINING ROOM, SUNNY KITCHEN, DOUBLE GARAGE. A HOME WITH CHARACTER IN MINT CONDITION. RACHEL PARSONS, 479-1667.

AT BEACON HILL
4 SUITES, $42,900
GOOD LOOKING

Close walk to downtown, park or sea. The 4 cosy suites, full high basement, quite new heating system are just a few of the assets of this most desireable property — excellent potential. Call for more details:
EVELYN PERSICKE
479-1667 383-3929

SUBURBIA
AT ITS BEST

WATCH THE SEASONS UNFOLD in this 10-month-old 1200-plus sq. ft. Gold Medallion home in an excellent Colwood area, convenient to schools, etc. There are 3 bedrms (master ensuite), ground level partially developed basement with an excellent space for a billiard table. Quite reasonable financing is available. To view call Brian J. Brown of Lillian Hendy, 479-1667.

LOW DOWN

For starter or retireds, 2-bedroom, fireplace in LR, breakfast nook in kitchen, full basement, nice condition. $19,900. Call:
TED CHARTRES 479-1667

ALMOST NEW, $25,900

Three outstanding features make this lovely home a "Must See."
1—The liv. rm. boasts a floor-to-ceiling fieldstone fireplace that few stone masons could duplicate.
2—The kitchen cabinets are arborite faced and beautifully finished. (Plus new harvest gold stove and fridge included in price).
3—The bathroom has a full arborite faced vanity with full width 3-way mirror. Lovely sundeck overlooking fenced, landscaped grounds. 9' high bsmt. has roughed-in plumbing and ready for additional development. Located in an area of new homes in Sidney. The interior must be seen so to view without obligation, call:
479-1667 or 479-6648
BILL ANDERSON

J. H. Whittome and Co. Ltd.

BY OWNER 2187 GUERNSEY

South Oak Bay, 1 block from sea, 100 yds. from park, near schools, and shops. Ground floor 2-bedroom home, living room with fireplace, etc. Partially redecorated, nice garden, fenced back yard with apple trees and sea view. $21,500. 598-1656.

FULL BASEMENT HOME, 2-bedrooms up, one down, modern kitchen, wall-to-wall carpet, fireplace, 4-piece bath. $7,500 down. Owner carry mortgage 385-3145.

250 HOUSES FOR SALE

X X X X X X X X X X
X BOULTBEE X
X SWEET X
X Realty X
X Ltd. X
X X
X
Yorkshire Trust Affiliate
Hillside Shopping Centre
386-1341

OPEN HOUSE
SATURDAY
1:00 to 4:30 P.M.
1948 RICHARDSON

Come and see this lovely large family home, featuring 1,400 sq. ft. of living accommodation, on the main floor, and only 3 yrs. old. 5 bedrooms, 3 bathrooms, family room with fireplace in full basement, double carport, built-in financing, immediate possession. Priced at $38,500.
BOB JOHNSON
386-1341 — 24 hr. service

"OPEN HOUSE"
SAT. 1:30 - 4
4080 MONARCH PLACE

Cadboro Bay — A charming home in one of Victoria's finest residential areas. Sea glimpses from the living rm., sep. dining rm. and kitchen. 3 BRs main floor, plus 4th BR and rec rm down. Large secluded lot. Asking $37,950.
MRS. FRASER.
386-1341 or 477-1411

"OPEN HOUSE"
SAT. 1:30-4:30
2525 GRAHAM ST.

Newly decorated 2-BR home close to town, full bsmt. drive-in garage, fenced lot with fruit trees. Vacant for quick possession and only $22,900.
MRS. NAPPER
386-1341 anytime

"OPEN HOUSE"
SAT. 1:30 - 4:30
2773 WENGER TERRACE
NEW $23,500

A new 3-bedroom home just being completed. Full basement, dining rm, sundeck, high location, wall-to-wall carpet. Come and see this ideal home, off Goldstream Ave. For previewing call:
B. SIMONS
386-1341 — 24 hrs.

"OPEN TO VIEW"
SUN. OCT. 3 2-4:30 P.M.
4436 TORQUAY DRIVE

A family home in a good area, 4-bedrooms, Large living room, dining room, rec room with fireplace. DOUBLE PLUMBING, DOUBLE GARAGE WITH WORKSHOP. Extra large lot. Covered patio. Asking $37,000. Inspect anytime with:
KAY GOODER
386-1341 or 479-2109

"OPEN HOUSE"
936 ALEXANDER
SUNDAY OCT. 3.
2-4:30 P.M.

3-bedrooms on the main floor, large bright living room with 'L' shaped dining. Good family kitchen with eating area, utility room off kitchen, over 1400 sq. ft. PLUS a full high bsmt. An attractive secluded back yard backing right on to Gorge Vale Golf Course. Asking $33,900. Pre 'Open house' showing by calling:
BETTY-SILVER
386-1341 anytime

"OPEN HOUSE"
SAT. 1:30-4:30 P.M.
2445 SUTTON RD.

4-bedrooms, 3-baths, 2-fireplaces, double port. large lot, extra parking, all in excellent condition. See this for yourself in beautiful Cadboro Bay. Price $37,900.
BILL NEAL
386-1341 Eves. 592-6452

UNIVERSITY AREA!!
10 ROOMS!!
COLONIAL BEAUTY!!

Located on Plymouth Rd., a fine and settled residential area. Approximately 2000 sq. ft. of living space. Tasteful use of used brick and shakes bring out the charm of the Colonial motif. Large family dining room plus a large dining area in the kitchen. Family room with sliding doors to sundeck, two bathrooms, den, rec room on the main, three bedrooms, and full bath up. Lot 76 x 176. Asking $44,250. Terms. Call:
MR. STOTHERS
386-1341 or 658-5285

QUALITY HOME

For the family that likes room, this home has large living room and dining room in line with feature glassed in fireplace, sundeck off living room, wall-to-wall carpet over hardwood. 3-bedrooms master ensuite. Fully developed daylight basement with large recreation room and very large bedroom. Drive in garage. Landscaped yard. Near University, transportation and shopping. $34,000, with good terms. To view call:
EARL McLACHLAN
386-1341 — 24 hr. serv.

HOMES ARE LIKE SHOES. Better if they fit. Try this for size. Large lot, Cadboro Bay. Has 4 bedrooms, 3 baths, large rec. room, 2-car carport, sundeck and BAR-B-Q. Features elec. kitchen with eating area, 2 fireplaces, carpeting in living room, dining room and halls. $37,900. For showing dial:
BILL NEAL
386-1341 Eves. 592-6452

250 HOUSES FOR SALE

X X X X X X X X X X
X BOULTBEE X
X SWEET X
X Realty X
X Ltd. X
X X
X
Yorkshire Trust Affiliate
Hillside Shopping Centre
386-1341

WORRY, WORRY!

Large family — house too small? Then you should see this biggy, 6 BR's, 1½-baths, modern kitchen, plus a 1 BR in-law ste. (could be a dandy playroom). Just off Burnside close to school, bus and shops. Would you believe only $22,500? To see inside call:
MRS. FRASER
386-1341 or 477-1411

A HOME
WITH A HELPER

Here's your chance to buy a home and have income to "HELP" on monthly payments. This 3 BR home has living room with fireplace, dining room in line, good kitchen with eating area. Your tenants will subsidize your payments from the 2-BR fully self-contained suite in basement. This could be just the investment your looking for. Asking $30,500. Lake Hill area. Let me show you. Please call:
BILL NEAL
386-1341. EVES: 592-6452

984 AVRIL

Brand new home by HUCKER. Large living room with fireplace. Wall-to-wall shag throughout. 1½-baths and full basement. Large treed lot on no thru street. $25,900, financing to be arranged. Directions: Out Sooke Road and turn right on Jacklin then left on Jenkins and left again on Glen Lake. One block to Avril. To view anytime call: CAM MacLEAN, 386-1341.

911 TERLANE

Just off Jacklin in Colwood. New home by HUCKER. Presently under construction. Choose your colors and carpeting before completion. 1½-baths, full basement with R.I. plumbing. CLOSE TO SCHOOL. $25,900, financing to be arranged. To view anytime call: CAM MacLEAN, 386-1341.

NEW LISTING
(LANGFORD) $17,850

Living room with fireplace, separate dining room, large bright kitchen, two bedrooms, large level lot. Like new renovated. To view anytime call:
CAM MacLEAN
386-1341—24 hr. serv.

BROWN BROS ON BLANSHARD
385-8771 ANYTIME

OPEN FOR INSPECTION
4171 CEDAR HILL RD.
SAT. OCT. 2nd
1:30 — 4:30

Spacious family home on lovely ¾ acre lot, with excellent views. Designed for a large family, featuring: 4 bedrooms, attractive living room, sep. dining room, 2 4-pce. bathrooms, elect kitchen with breakfast nook. High basement. Offered at $43,000. Exclusive with CEC PEARCE, 385-8771 (anytime).

OPEN TO VIEW
1653 MORNINGSIDE PL.
(Shelbourne)
(Blair - Magdelin)
SAT., OCT. 2
1:30-4:30 p.m.

1392 Sq. ft. of pleasurable comfort with many extras — see this differently designed home — $32,900. Clear Title. JANE LILLEY in attendance. 385-8771.

ENJOY BEACON HILL PARK
WITH YOUR FAMILY

Live close-by, in this tastefully decorated and modernized 4 bedroom home just off Douglas St. A comfortable clean home featuring: new DOM, new copper piping, new hot water tank, and drive-in garage. For additional details, call K. OELKER 385-8771 (anytime).

FAIRFIELD
127 MOSS ST.

A delightful stucco home 3 blocks from Dallas Rd. Spacious living room — fireplace — oak floors. 3 bedrooms — bright large elec. kitchen with utility off — OOM heat — easy care garden lot. Good terms available. Exclusive. $19,500. Call CEC PEARCE 385-8771 (anytime)

JUBILEE AREA

250 HOUSES FOR SALE

"HOMEFINDERS"
DOUGLAS AND TRANS-CANADA
OPEN 9-9 WEEKDAYS
SAT., 9-5 P.M.
386-2911

OPEN — OPEN — OPEN
2365 OREGON
SAT. 2-4 P.M.
Beautiful 2-yr.-old home off Bay and Walnut Street. 3 bedrms. on main floor, living rm., dining rm., with sundeck. Kitchen with built-in range and stove. Lower flr: rec. rm., bedrm., utility, kitchen, den, 2 bathrooms. Drive-in garage.
VERA FRIEDRICH
386-2911 — 598-2610.

OPEN HOUSE
10389 PATRICIA PL.
SAT. 1:30 - 4:30 P.M.
4 BRs (1-BR-in-law ste.), 2 bathrooms, good area, good lot, good financing. Asking price $29,400.
ADELINE NICHOL
386-2911 Anytime

OPEN HOUSE
CANCELLED
73 KINGHAM PL.
SAT. 1:30-4 P.M.
THE EXOTIC BEAUTY of the EAST is exquisitely blended with the WESTERN CULTURE to make this one of VICTORIA'S MOST BEAUTIFUL HOMES and GARDEN.
—The gracious LR has floor-to-ceiling FP, designed from Jorden River slate, with an inlay of white brick.
—Lovely dining rm features a teak wall and sliding glass doors to large sundeck.
—Family kitchen is bright and sunny; has creswood cabinets and built-in coppertone appliances.
—2 or 3 good-sized bedrooms; one has lovely walnut panelling and makes a delightful den if desired.
—2 bathrooms; master 2-pce. ensuite.
The lower floors is BREATHTAKINGLY BEAUTIFUL. The effect was acquired with blends of SLATE, QUARTZ, EMBOSSED WALL PAPER, selective lighting, burlap and black leather furniture. This floor consists of a large BR; laxiz BAR and CARD ROOM; FANTASTIC curvous sun-room with full slate wall. The Japanese tyled bath is a delight to behold. THE landscaping was planned and designed by the original owner who is a Professional Landscaper. SHRUBS, TREES, FLOWERS, fish ponds, bridges have been tastefully combined to give MAXIMUM BEAUTY AND MINIMUM of UPKEEP. An ADDED POINT of BEAUTY is the ceramic tiled KIDNEY SHAPED POOL beside the large PATIO and OUTDOOR FIREPLACE, and MANY MORE BONUSES. So much to SEE AND BEHOLD, and it could be yours.
PRICE $39,900. Phone:
CAROLYN WELDON,
598-1480
TERRY EDEN, 479-1528
386-2911 ANYTIME

SIMPSONS-SEARS
This 2-bedroom home on a fenced lot is just right for the starter or retirement couple. Living room with fireplace; cabinet electric kitchen, and laundry area. Asking $17,900.
GARTH HILL,
386-2911 Anytime

2 ACRES
Within the 5 mile circle. With 2 bdrms., full high bsmt., stucco home and other buildings. A must to see now if you are interested in subdividing. Asking $40,500. Call:
DONNA PRETULA
386-2911, 384-2057

MAYFAIR
2-bdrm., no-step home, good handyman special on 80x175 ft. lot. Easy financing. Asking $14,900.
DONNA PRETULA
386-2911, 384-2057

RARE OPPORTUNITY!
Lovely 3-BR home on a quiet crescent in a new area in Colwood. The full bsmt. is partly finished. Loads of shrubs and trees and Oh! Everything else that grows and blossoms. Only $27,900.
AINA PRETULA
386-2911 Anytime

TATTERSAL
$19,500
Be the first to view this 3-bedroom (1 down), full-bsmt. home next door to a park. Livingrm. with built-in bookcase and fireplace, eating area in family-size KIT. Plumbed and wired for W and D. Drive-in garage. Try your low down payment.
PAT BARBER, 386-2911

THE IDEAL LOCATION FOR SMALL CHILDREN
Close to Elementary School at the end of a no-through road with playground close by. 3 bedrooms on the main floor and 2 finished downstairs. L-shaped living and dining room, corner fireplace, with a little fixing and decorating, this would be a comfortable home for a small family starting out.
DOROTHY COOPER
386-2911, 477-1344

COUNTRY LIVING
This Medallion home is just 15 minutes from town, and offers all the privacy you could desire. It's features:
—Company-sized living room with fireplace.
—Large cabinet electric kitchen with eating area, and sliding glass doors to a secluded patio.
—3 good sized bedrooms.
—Handy utility on the main.
—Large rec. room with fireplace.
All this on ¾ of an acre. See it now, then make an offer on the asking price of $31,500.
MARION MASSON,
386-2911

DRIVE BY
1321 HAULTAIN
Then call me to see through this pleasant 3 BR family home. The price is attractive too. $20,700.
ELAIN HOLM
386-2911 Anytime

FAIRFIELD
$20,000
Price has been greatly reduced for this older family home. Lovely living rm with beamed ceiling. Dining room with fireplace; 2 bedrooms plus a third in the full basement. Modern kitchen with eating area. On a nice corner lot. Excellent financing. To view, call:
LIZ BOSSERT
479-4572, 386-2911

POST AND BEAM
RANCHER
$25,500
Lovely immaculate 2-bdrm., possibly 3-bdrm. home. LR with W-W, FP and glass sliding doors to patio, kitchen, dining area, beautifully landscaped lot. Call:
JULIE MANNESS
386-2911 — 478-5220

ROYAL OAK
3-bdrm. home close to schools and shopping. Finished bsmt. An excellent purchase for family with school-age children. If you're shopping for a house on a quiet street, about 13 min. from downtown you must see this $23,500 bargain. Let me arrange it for you.
MILT AGATE
386-2911 — 598-1937

250 HOUSES FOR SALE

"HOMEFINDERS"
DOUGLAS AND TRANS-CANDA
OPEN 9-9 WEEKDAYS
SAT. 9-5 P.M.
386-2911

VIEW PROPERTY
BARGAIN AT $30,400
SAANICHTON BAY AREA
4-yr-old house on a big 200x100 ft. lot. TLC has designed this for pleasant family living. 3 bdrms. plus 2 in bsmt. Eye catching rumpus rm. Dining rm. on to sundeck facing the water. Your private parkland at the rear.
MILT AGATE
386-2911, 598-1937

LAKE HILL
$21,500
Lovely 2-bdrm. home with full bsmt.; L.R. with W-W and F.P.; spacious kitchen with dining area; beautiful landscaped lot plus your own greenhouse. Call:
JULIE MANNESS
386-2911 — 478-5220

THETIS HEIGHTS
$27,300, $29,000
3 homes, brand new to 3 yrs. 3 bdrms. and 4 bdrms.; full basements, call:
JULIE MANNESS
386-2911 — 478-5220

JAH JAH JAH JAH
J. A. HENDERSON
REALTY LTD.
385-9741 ANYTIME
WE BUY, SELL AND TRADE

OPEN HOUSE
COLWOOD
3329 HOCKERING
SAT. 1:30-4:00
Attractive home in nice setting with views toward Esquimalt Harbor and city. 2 Bedrooms up and 1 down. Rumpus room roughed-in with fireplace. This home is vacant and ready for immediate occupancy and has been reduced to $25,900 for quick sale. Gross taxes only $320.
KEN HENDERSON
GEORGE BOWES
385-8741

OPEN HOUSE
FAIRFIELD
SAT. 1:30-4:30
125 JOSEPH
$18,900
Older home completely redecorated with w-w carpet throughout 3 large bedrooms, large kitchen with cushion floor, lots of cupboards and range. Recent furnace, copper plumbing, heavy wiring, H.W. tank. Small easy care lot. Real good value and ready for immediate occupancy. Financing can be arranged.
KEN HENDERSON
382-6794 — 385-9741

MARIGOLD
$16,500
Three bedroom stucco home on a very pleasant 100 ft lot. Large living room with fireplace, kitchen, 4-pce. bath and separate enclosed garage. Recently installed hot water heating. Range, fridge and washer included at this low price. Will finance to suit.
STAN TRONT
477-2829 — 385-9741

JUBILEE
GARDNER'S PARADISE.
A spotless, redecorated home of 2 or 3 bedrooms, situated on a large tailored fenced property. Recent roof, furnace, heavy wiring, and plumbing. An attractive family home close to all conveniences. This new exclusive full basement home offered for the first time at $20,900. Try your LOW DOWN PAYMENT.
STAN TRONT
477-2829 — 385-9741

KING SIZE
FAMILY HOME
ESQUIMALT BORDER
LOW DOWN PAYMENT
$21,900
IMMEDIATE POSSESSION AVAILABLE. Very large, solid, two-storey family home. Large living and dining rooms, lovely den with fireplace and kitchen on main floor. 3 bedrooms upstairs and bathroom. Full basement has 3-pce. bath and laundry facilities.
JACK HENDERSON
385-9741 — 652-3157

KEB & STEPHENSON
LIMITED
680 Broughton Street
Across From Eaton's Carpark
385-3411, DAY or NIGHT

NEAR UPLANDS PARK
DISTINCTIVE BUNGALOW
BEAUTIFUL GARDEN SETTING
—THREE BEDROOMS MAIN FLOOR
—LARGE LIVING-DINING ROOM WITH F.P.
—CONVENIENT KITCHEN WITH BREAKFAST AREA
—THREE BATHROOMS
—ADDITIONAL BEDROOM OR DEN IN BASEMENT
—EXCEPTIONAL FOUR ROOM SUITE (TWO BEDROOMS)
—ALL WINDOWS FITTED WITH PLATE GLASS
—OIL FIRED HOT WATER HEATING
—DETACHED GARAGE AND CARPORT
—AN EXCLUSIVE LISTING
$45,000
B. F. GORELY
385-3411 — 598-4239 res.

OAK BAY BORDER
$20,900
VACANT, MOVE IN NOW
The magnetic charm of this area is proven by its popularity. Handy to schools, shops and bus. Fireplace and separate dining room. Two bedrooms on the main floor plus one in the full basement. Situated on an easy-care lot close to Oak Bay Avenue. Hurry! View by phoning.
JOHN PINCHBACK
385-3411 — 479-3039

OAK BAY SPECIALS
1. Immaculate bungalow — South of Avenue. Two bedrooms plus one in full basement — $24,900.
2. Duplex close to sea. $33,900.
3. New split level. 2,000 square feet. A lovely home for just $36,900.
Call J. B. Young, 658-8594 or 383-4124 anytime.
Park Pacific Investments Ltd.

TUFFREY and MILLS
LIMITED
Real Estate and Insurance
1119 Blanshard St.
386-7737

3-BEDROOMS, WALL-TO-WALL carpet, new kitchen cupboards, must see inside to believe value. 2655 Rosaberry. 382-9438.

250 HOUSES FOR SALE

EST. 1933
BOOMAN
BOOMAN
INVESTMENT CO. LTD.
OPEN 1:30 TO 5:30 FRI.
2163 CENTRAL AVE.
SOUTH OAK BAY
Sparkling new paint, inside and out, all new services, and an ultra modern kitchen, will enable the new owner of this charmer to have many years of carefree living — through entrance hall — separate dining room — sundeck off kitchen — full high basement. Good value for only $25,900. IAN BOORMAN, 386-7521 anytime.

OPEN SATURDAY
1:30 TO 4:30 P.M.
2245 AMITY DRIVE
Located on a high one-half acre lot just south of the gov't experimental farm. This modern residence has over 1800 sq. ft. on the main floor plus in excess of 800 sq. ft. finished in the basement. 3 bedrooms on the main floor (two twin size) plus 2 bedrooms down. Double plumbing. 32 ft. recreation room with fireplace. Modern kitchen has counter range and wall oven. All main rooms have quality wall-to-wall carpeting. This home must be sold as the owners now live on the mainland. JUST REDUCED FROM $41,900. to—
$39,900
Courtesy to other agents. For prior appointment phone.
J. S. BOORMAN 386-7521 anytime.

OPEN HOUSE
3958 CEDAR HILL
CROSS ROAD
SAT. 2-5 P.M.
Magnificent, custom built, brick colonial, family home. Ten large rooms surrounded by a broad expense of lawn ornamental shrubs and many Garry oak trees. Price below replacement cost at
$59,500
ROBERT J. MIKITKA
386-7521 or 477-5373

OPEN HOUSE
3851 MERRIMAN DR.
$25,900
SAT. 1:30 to 4:00
Neat and attractive 3 bedroom full basement home. Extra bdrm. in bsmt. Large livingroom and kitchen. Close to schools and transportation. Good residential area, quiet street.
386-7521 JOHN D. BOSDET 479-3916

SPARKLES
LIKE NEW
Only three years old and just like new but the landscaping is all done for you! Not located in a busy sub-division but in a quiet area of Gordon Head. The living room and dining room have beautiful hardwood floors. Bright kitchen. Three bedrooms. Master bedroom is ensuite. Full high basement for further development if required. A pleasure to see at only:
$28,500
386-7521 ERIC GRAHAM 656-4489

CENTRALLY LOCATED
$17,900
Drive by 2451 Oregon and then let me show you this dandy white stucco bungalow. Living room with fireplace, bright modern kitchen, sunroom, 2 bedrooms and bath on main floor. Full basement with oil heat, 3-piece washroom and extra bedroom. Easy care lot with lots of extra parking.
MRS. MARILYN SECORD
386-7521 or 592-2134

NEW LISTING
UNIVERSITY
Absolutely immaculate long, low rambling 3 bedroom (and 2 in bsmt) family home with dble. attached garage on beautifully landscaped large (.47 ac.) lot in view of University.
$36,900
386-7521 JOHN D. BOSDET 479-3916

COLWOOD
$26,700
Situated in a quiet area on a tucked away Cul-de-sac, living room and dining room have wall to wall over hard wood floors. Three bedrooms on the main level and a fourth finished room in the high basement. You'll like the treed location — see it today — call
386-7521 ERIC GRAHAM 656-4489
1111 Government Street.

METROPOLITAN
REALTY LTD.
386-3585

OPEN HOUSE
1179 HOLLIS ROAD
FRI. 3-5 P.M.
and 6-8 P.M.
SAT. 2-5 P.M.
Drastically reduced in price, at $32,900, an exceptional opportunity. This 3-bedroom, 2-bathroom home offers seclusion, views, trees and quiet location. The lot is over half an acre. See it with C. A. (Chuck) James, 386-3585. Res. 592-0773.

OPEN HOUSE
623 BELTON ST.
SAT. 2-5 P.M.

GORGE VALE
VACANT
$15,500
Here's another chance for those who missed my bargain of last weekend. Your down payment could buy this. Three bedrooms, no basement, rancher. Package oil heat stove included. (Has been rented for $155). Just listed, be the first to see it. Call Jim Rapson, 386-3585, Res. 479-3910.

OPEN HOUSE
4881 WESLEY ROAD
SAT. 1:30-4:30
CORDOVA BAY
NEW—NEW—NEW
TREED SECLUSION
DRASTICALLY REDUCED
ONLY $32,900
TERRIFIC VALUE — De luxe quality finished spacious 3 bedroom, 3-bathroom home. Full basement, TWO FIREPLACES. Charming living rm.; fireplace, dining rm., huge sundeck off. Double carport. BEAUTIFUL TREED SECLUDED lot at the end of quiet lane. B.C. gov't mortgage available, plus large $22,500 first mortgage. Builders loss is your gain. Drastically reduced to only $32,900. Don Munro 386-3585, Res. 477-1705.

OPEN HOUSES
GORDON HEAD
1646 and 1666 LONGACRE
FRI. and SAT., 1:30-5:00
—BRAND NEW
—3 BEDROOM
—EN SUITE PLUMBING
—W-W IN MAIN AREAS
—LANDSCAPED FRONT YARDS
—PRICED AT $29,900
COLIN MUNRO, 386-3585

OPEN HOUSE, SIDNEY
SAT. 1:00-4:30
2232 JAMES WHITE BLVD.
$22,900
New, well constructed split level, on a quiet cul de sac, two bedrooms up and one almost completed down. R.I. plumbing, plumbed for washer and dryer. Close to schools and shopping. For prior viewing call Neva Pennie, 386-3585.

IDEAL RETIRED
DANDY FOUR RMS.
HIGH GORGE
Spacious living room, wall to wall carpet. Dream kitchen, just recently remodelled. Two bedrooms, Pembroke bath. Full basement, extra guest room. Rear drive in garage. OOM heat. See, in tip top condition. Good terms or Clear title. Asking $21,500. Mr. Drew 386-3585 Res. 592-0927.

LANGFORD, BY OWNER. COZY 2-bedroom cottage, 3 steps, fenced yard. OOM. Shops, bus, school close and low taxes. 478-4041.

250 HOUSES FOR SALE

PEMBERTON
HOLM
1002 GOV'T
384-8126
"SINCE 1887"

2295 ARBUTUS RD.
WILL BE
OPEN FOR INSPECTION
SAT., Oct. 2, 1:30-4:30
An outstanding opportunity for those seeking a large modern home. Well below reproduction cost at — $56,900.
See Display Ad weekend press.
384-8126 MR. GREENE 385-0795

OPEN
2244 GREENLANDS RD.
SAT. 2-5 P.M.
WE INVITE YOUR INSPECTION OF THIS INDIVIDUAL QUALITY HOME. SPANISH THEME CARRIED THROUGHOUT EXTERIOR AND INTERIOR — EVEN TO THE KITCHEN! A HOME FOR GRACIOUS LIVING. SEE AND COMPARE. $47,900.
384-8126 Mrs. McLean 384-6867

OPEN FOR INSPECTION
4577 SUMNER PLACE
(GORDON HEAD)
SAT. 1:30-4 P.M.
This is an excellent retirement home in a cul de sac area, very secluded, close to bus lines and the home is a real charmer. Gardens are beautiful but easy to maintain. For ease and comfort in living see this.
384-8126 J. McNAUGHT 382-8943

OPEN HOUSE
SAT. 1:30-4:30
3174 ANDERS ROAD
A 3-bedroom Hucker built home only one year old. Immaculate home and grounds in lovely treed setting. Fireplace, sundeck, wall-to-wall shag. Paved drive and trailer parking, extra cupboards and storage, etc. A fine home for $27,500.
384-8126 JIM WEST 592-3703

OPEN FOR INSPECTION
4471 SHOREWAY
SAT. 2-4:30 P.M.
(off Gordon Head Road)
This exciting waterfront property with lovely beach in a private bay is a must for those who want something different. The design and concept is really different and must be seen to be appreciated. For prior showing call
JOHN F. COLWELL
384-8126 — 592-9828
ALSO AVAILABLE
Right next to this open house is a waterfront lot that has trees, beach and is 6-10ths of an acre. If you are looking for waterfront property be sure to see this lot and architectually-designed home.

OPEN HOUSE
SAT. 1:30-4:00
3121 Glasgow St.
(off Finlayson)
Early possession. 2-bedroom, no step bungalow. Convenient to shopping, transportation, and schools. Utility room off kitchen. Living room with fireplace. A very comfortable home in a reasonable tax area. For prior appointments to view please call:
TED PARTRIDGE
384-8126 — 592-3451

LANGFORD
PRICE $15,700
Why pay rent? Immediate occupancy, 2-bedroom no-step home in a ready to move in condition. Taxes only one dollar. A real buy on today's market. For further information please call:
TED PARTRIDGE
384-8126 — 592-3451

BRAND NEW
$25,900
This is a new three bedroom home with living room, dining room, and a full high basement just ready for additional development of bedrooms, family room or a separate suite. To the right covenant a low down payment will put you in this new home. For showing and additional information call:
JOHN F. COLWELL
384-8126 — 592-9828

COLWOOD GOLF
QUIET CUL DE SAC
$32,500
Enjoy the beauty of this tranquil setting of this custom designed builders own spacious bungalow, with all the little extras that are not usually provided.
—17x15.4 Living room with Continuous raised hearth fireplace, feature matched featwood wall extends to cover one wall of large L shaped dining room.
—Beautiful walnut cabinet kitchen with family dining area.
—Master bedroom is 14.4x10.4 with spacious 2 piece en suite.
—Artistically finished 23 ft. recreation room, plus roughed in games room, 4th bedroom or study.
Large low interest mortgage.
For your viewing pleasure please call—
C. A. CLIFF ANDERSON
477-3994 or 384-8126

MT. TOLMIE
HIGH ABOVE THE CITY OFFERING EXTENSIVE VIEWS BY DAY AND NIGHT
The home is planned to take full advantage of its unique location. It offers an interior decor reflecting extreme good taste. There are eight rooms, two de luxe bathrooms and a third bathroom downstairs. The fully cabineted, cheerful kitchen, with fan, dishwasher, and garburator, offers a concealed plumbed area for washer and drier. The 38x24 patio, paved and drained, and artistically lighted with electrically heated outside barbecue, provides a superb area for entertainment. Hot water heating, high quality wall-to-wall carpeting, and a charmingly landscaped medium-sized lot, are a few of the features of special merit.
OFFERED AT $64,000
For appointments to view at any reasonable time please phone:
STUART SIMPSON, Res. 598-4056

NEW HOME
COLWOOD AREA
LOW DOWN PAYMENT
A three-bedroom, full basement home. Wall-to-wall carpet throughout, curved R.H. fireplace, sliding glass doors to sundeck, etc. Lot is 81x142 average and backs onto Craigflower Creek. A good buy at asking price of—
$24,500
384-8126 JIM WEST 592-3703

4 BEDROOMS
REDUCED TO ONLY
$27,900
This beautiful 4-BR home is only 6 months old and is situated in a new sub-divison overlooking GLEN LAKE. This gorgeous home has been fully developed by the present owners also includes a large rec. room. To view please call—
LARRY M. BROOKS
384-8126 or Res. 478-2918
(Anytime)

DISTINCTIVELY DIFFERENT
Yes, this 2-BR home offered at only $32,500 MUST BE SEEN. Only 6 months old, this home offers: Sauna on the main floor, formal dining room, wrap-around sundeck, imported shag carpet, and too much more to list. To view please call—
LARRY M. BROOKS
383-8126 or Res. 478-2918
(Anytime).

CUSTOM BUILT HOMES
on
BEAUTIFUL MADRONA RIDGE
Pick your lot and have that dream house built. Two homes have just been started so buy now and pick your own fixtures, colors, carpets, etc. For further information on this exciting development, please call—
LARRY M. BROOKS
384-8126 or Res. 478-2918

? RENTING ?
Why not consider this delightful 4 big room trailer home in immaculate condition. Lovely little lot with fruits and flowers. LOW, LOW, TAXES — in Colwood. $17,700 — terms.
Call
DESMOND HOLMES
478-1227 — 384-8126

250 HOUSES FOR SALE

2 VICTORIA OFFICES
WE TRADE HOMES
BLOCK BROS. REALTORS
1800 Blanshard 386-3231
OPEN HOUSES SAT.

OPEN SAT. 1:30 - 4:30
1225 GLYN ROAD
Two bedrooms up and one on main floor. W-W carpets throughout L.R. and D.R. Built-in stove. Sundeck, garage (drive-in). Nicely landscaped in rural atmosphere, new Layritz Park's little league diamonds. Inside 3-mile circle off Wilkinson. $17,500. Additional lot at rear for $4,500. A satisfying area with above average homes.
386-3231, F. CRAIG, 383-1671.

OPEN SAT. 1:30 - 4:30
3010 FIFTH STREET
Good 2-bedroom stucco bungalow on well-kept lot. Includes bright electric kitchen, large L.R. with fireplace. Part basement, all services renewed. Asking $23,500. Terms. F. COLOMBIN, 386-3231, 385-3033.

OPEN SAT. 1:30 - 4:30
4044 GRANGE ROAD
You will love the quiet setting and the private rock garden in back. 3 bedrooms, D.R., L.R. with a view. Full basement, 10 years young. At $23,500 this is a must see. JACK WILLIAMS, 386-3231, 479-1163.

OPEN SAT. 1:30 - 4:30
1647 HAMPSHIRE
OAK BAY, 5 bedrooms. This home has a great amount of family living in its 2600 sq. ft. area. Large living room, large separate D.R., den, kitchen UTILITY on main floor. Lot 65x140. Private drive and garage. A spacious family home, it needs some redecorating. Asking $29,500. OLIVE L. MARTIN, 386-3231.

OPEN SAT. 1:30 - 4:30
42 MOSS STREET
A magnificent home featuring many extras. Attractive sunken L.R. leads to the 39x18 heated and filtered swimming pool in the secluded backyard. Dining room overlooks the pool, separate breakfast nook, 3 bedrooms and a 5-piece bathroom on the main floor. The basement is developed with a workshop, 2 bedrooms, bathroom and kitchenette. Located only 4 doors from the Dallas Road waterfront. $45,900. BILL FIFE, 386-3231.

OPEN SAT. 1:30 - 4:30
2864 SEA POINT ROAD
Ten Mile Point. Gracious living for discriminating family is what you will find when you inspect this quality, 32-yr. home, 1800 sq. ft. The main floor includes 3 bedrooms, 2 vanity bathrooms, family room, games room and 4th bedroom in the 1500 sq. ft. lower level. Tudor style with attractive courtyard. Workmanship is of the finest quality. Too many special features to mention here. Don't be disappointed. View this home at $52,500. ETHEL HARVEY, 386-3231, 386-6472.

PRIVATE UNIVERSITY
Beautifully treed, and landscaped lot. 3 bedroom plus possible in-law suite. 2½ baths, family room etc. 2½ year old. Cathedral entrance. Immaculate condition. At $45,500 this home is $5000.00 less than comparable homes in this area. To view call 592-9373.

Langford and Glen Lake
3 or 4-bedroom, living-dining room, kitchen, 2½ baths. Finished rumpus room. Storage room and laundry room. Over 1500 sq. ft. All on 1 floor, with electric heat and 2-car separate garage. Less than cost at $26,900 — $5,100 down.
3-Bedroom, full basement, Oilomatic heat. New condition. $23,900 — $4,300 down.
3-Bedroom modern, oilomatic heat, laundry. Attached storage. $18,700 — $1,200 down.
Call 478-2312

SIDNEY
DIRECT FROM BUILDER
2 and 3 bedroom bungalows and 3 bedroom split levels on sewer under construction. Well built and excellent prices $21,600 to $23,400. Located on Bowerbank St., which is an all new area.
From Victoria turn off Pat Bay Highway at McDonald Park Road and right on Ardwell to Bowerbank. Call Charles Morris day or evening — 384-4274 of Reeson and Pinch Homes, builders and developers.

OPEN HOUSE
OPEN HOUSE
OPEN HOUSE
SATURDAY, 1:30-4:00 P.M.
160 JOSEPH ST.
16 yr. old, 3-bedroom, full basement home. Nice lot with fruit trees. LR with fireplace. Garage. Price $23,000 with low down payment. If you want Fairfield, be sure to see this fine home. D. Robertson, in attendance. 385-9765. Charman Pacific Realty.

OAK BAY WATERFRONT
Retire by the sea. Small home, with unobstructed view of Olympic Mts. from sunroom and living room. Fireplace. 2-small bedrooms. Kitchen and bathroom require modernizing. Full cemented basement with oil furnace. Drive-in garage. Estate sale $26,300 cash.

OPEN HOUSE
SATURDAY AND SUNDAY
1:30 - 4:00 P.M.
2132 MARNE ST.
Appointment — phone Executrix
598-1163

EXECUTIVE HOME IN CHOICE Rockheights location — 4 bedrooms, 1½ baths, large living room with stone fireplace, dining room and kitchen overlooking beautifully landscaped garden and patio. 3 extra large family rooms, one suitable for full size billiard table — Double carport — automatic oil heat — 8 years old. Drastically reduced by owner from $41,500 to $38,500 for quick sale, as family leaving city. Phone 383-8071 after 6:30 p.m. for appointment to view

— $23,900 —
3361 Veteran Ave., Mount Tolmie district. 13-year-old compact home. 3-bedrooms up, 1 down. Rumpus room, family kitchen, large living room. Dishwasher, garburator, extra parking, full basement, landscaped, good neighborhood.
592-7732.

CUSTOM BUILT
Home on your lot or ours at the most competitive and reasonable prices. Financing available. Trade-ins considered. Phone KASPI CONSTRUCTION CO. LTD., 386-6191

OPEN HOUSE: SAT., SUNDAY, 1-5 p.m. at "Hidden Valley," 2500 Florence Lake Road. Homes from $8,500 to $19,500 in parklike leasehold subdivision, 6 miles from city hall, near lakefront. Wagon Train. 386-0435.

OAK BAY — WILLOWS AREA, bungalow with 2-bedrooms, main floor plus 1 in fully developed basement. Completely renovated, built-in appliances included. 592-6710.

OPEN HOUSE
SAT. AND SUN. 2-5 p.m.
2067 CEDAR HILL X RD.
Oak Bay, brand new 4-bedroom, 3-baths. Family room. Wall-to-wall carpet. Over 2,000 sq. ft. 592-2744.

MARDON HOMES LTD.
New high-quality homes on your lot or one supplied by us from only $14,900. Please phone Bruce 652-0095

OTTO LEESMENT BUILDER
Brand new 3-bedroom house, 1418 Lang Street off Cook.
(OPEN HOUSE)
Saturday and Sunday, 2-6 p.m.

NICE, CLEAN, WELL-BUILT cottage, 2-3 bedroom. Under $18,000. 102 Marler Drive, private. No triflers please. 479-2511.

250 HOUSES FOR SALE

P. R. B.
P. R. BROWN & SONS LTD.
The PEOPLE to SEE are P.R.B.
762 Fort St. 385-3435 (24 hrs.)

OPEN HOUSE
3050 LANSDOWNE
UPLANDS
1:30-4:30 P.M.
SAT., OCT 2
$58,500
—A character home of great charm
—Three bedrooms
—Three bathrooms
—Large den with fireplace
—Expensive carpeting
—Hot water oil heat
—In beautiful condition throughout
—Magnificent lot offering total seclusion
DON'T MISS THIS!
MRS. BAXTER
385-3435 Anytime
—P.R.B.—

OPEN HOUSE
3113 TILLICUM ROAD
SAT., OCT. 2
1:30 to 4:30
FOUR BEDROOMS
—Nice living room with almost new w-w carpet.
—Large family kitchen
—2 bedrooms on main, 2 in high basement (raised floors)
—Only 14 years old.
$19,900
Phone ERIC HUGHES
385-3435 anytime
—P.R.B.—

COLWOOD
NEARLY ONE ACRE COULD BE VLA
Very attractive post and beam home in quiet location. Two or three bedrooms. Lovely level property with seclusion. Call me to view. $27,500.
Mrs. Hartt 385-3435 anytime
—P.R.B.—

GORDON HEAD
$22,500
Only 3 years old and like new. 3 spacious bedrooms, living room with wall to wall carpet and raised hearth fireplace, dining room, a modern kitchen and separate utility room. Automatic oil heat. Area of good homes in a rural atmosphere.
385-3435 J. P. H. EVANS 477-4452
—P.R.B.—

HIGH VIEW
PARKLIKE
ATMOSPHERE
$21,000
EXTRA LARGE LOT
POSSIBLE V.L.A.
Living room with fireplace, sep. dining room, elec. kitchen, 2 bdrms., basement with laundry tubs, etc. OOM heating and elec. hot water.
L. C. KNIGHT, 385-3435
—P.R.B.—

OAK BAY BORDER
3-bedroom accommodation featuring:
New kitchen cupboards
Separate dining room
Shining oak floors
Hot water oil heating
Perfect condition throughout
Immediate possession.
$20,900
PHONE ERIC HUGHES
385-3435 ANYTIME
P.R.B.

RUTLEDGE
NEAR CLOVERDALE
$17,500
This is a neat, cosy, 2-bedroom bungalow with white siding exterior and durold roof. Living 12x15 with fireplace and slate hearth. Excellent kitchen with new utility room wired and plumbed for w-d off. All this complete with sundeck and sep. garage. Please call anytime.
L. C. KNIGHT 385-3435
—P.R.B.—

P. R. Brown and Sons Ltd.
762 Fort St.
Victoria, B.C.

TOWN & COUNTRY REALTY
3617 Douglas Street
382-7276

OPEN HOUSE
Saturday 2 to 5 P.M.
2895 MURRAY DRIVE
Immediate Possession
SEE THIS CHARMING, CLEAN HOME surrounded by NATIVE TREES on approx. ½ acre of SECLUSION. (3 mi. circle). Large living rm., Granite fireplace, full basement, automatic oil, 2 good bedrooms, PLUS AMPLE ROOM UP for 2 extra bedrooms. Separate DOUBLE GARAGE. ASKING $26,700. YOUR Host: ALAN R. FOSTER, 656-2852.

ASH ROAD
Very well built, spacious 3-bedroom home on large landscaped lot, 90x142. Full basement. Double drive-in garage. Many fine qualities in this executive home. Below replacement value at $29,000—$5,000 down will handle. A. KLENMAN, 592-1121.

DIRECT FROM
ENGINEERED HOMES
SIDNEY
2-bedroom home with split-level entrance way. Situated on a cul-de-sac on sewered lot and paved streets. Only $20,950 full price. Large NHA mortgage. Possession Oct. 1st.

GORDON HEAD
Featuring 8¾% NHA mortgages, offering prestige location, custom designed homes. 1½-storey living room and dining room, 1½ baths, full basements, carports and serviced lots. Full price starting at $29,975. Payments $202.91. P.I. $4,927 cash to one NHA Mortgage. You may choose your own color decor.
Phone Lou Salon, 383-2625,
Kelly Nemeth, 477-4641
ENGINEERED HOMES
385-6211

MARLIN AGENCIES LTD.
598-4564

DESIGNED FOR THE YOUNG EXECUTIVE. Lovely 2-bedroom home in immaculate condition. Entertainment-sized living and dining rooms. Glass doors from the living room lead out to a patio and garden designed for outliving. Convenient location. View by appointment only. R. L. BERGSTROM, 598-4564.

HANDYMAN'S SPECIAL: Jubilee area, 2 bathrooms, oil heat, heavy wiring. Yes, it needs repairs but it is an excellent starter if your funds are limited. 3 rooms now rented for $100 per Mo. Asking $14,900. To view, R. L. BERGSTROM, 592-0110.

2-BDRM. HOME
Solidly built — fireplace in LR — new wiring, furnace, and plumbing — priced at $17,000, but make your offer. May accept car, property, etc. on down payment.
LAWRENCE SCOTT
478-1720 Res. 478-1640

REX HUGHES AGENCIES LTD.
$17,900. QUIET AREA, NEAR shopping, 2-bedroom, no steps, owner, 384-6458.

250 HOUSES FOR SALE

N A T I O N A L
TRUST CO. LTD.
2 LOCATIONS TO SERVE YOU
HILLSIDE SHOPPING CENTRE
386-2961

OPEN HOUSE
SAT. 1:30-4:30
1990 CROMWELL
(Off Mayfair Dr.)
FOR YOUNG EXECUTIVE OR JUST RETIRED
Over fifteen hundred sq. feet of comfortable living in an exclusive area.
A—CHARACTER HOME WITH CIRCULAR DRIVEWAY
B—Two bedrooms plus den with fireplace
C—Large living room and separate dining room.
D—Family sized kitchen
E—Attached garage
F—Half full basement, great for games room.
This home must be seen to be appreciated.
Asking $36,900
SYL SHUMKA
386-2961 anytime

OPEN SAT. 1-5 P.M.
1215-1217 WYCHBURY
DUPLEX — ESQUIMALT
—Large family wanted
—4 bedrooms for purchaser
—$200 revenue from other unit
—Beautiful treed landscaped lot
—Double plumbing — shake roof
—4-car, plus boat parking
—De luxe units — all carpeted
—Try your terms or trades
—Price $47,900 (Offers)
TED BOWDEN
Res. 479-1479 Off. 386-2961

GARDEN LOVERS
JUBILEE-RICHMOND AREA
—Lovely stucco — 17 years young
—2-bedroom (extra in basement)
—Loads of shrubs and flowers
—Clear title — Terms — Cash
—Price only $23,900 — Hurry
TED BOWDEN
Res. 479-1479 Off. 386-2961

DOWNTOWN
1280 DOUGLAS
388-5451

ISLAND HOMES LTD.
2504 Douglas St. 386-7545

OPEN HOUSE
FRI., SAT., 1:30-4:30
2825 KNOTTY PINE
LANGFORD
Economy special. 3 bdrms., large living rm., family kitchen, oak floors, auto. furnace, carport, etc. Close to schools and bus. Owner transferred. SACRIFICE $16,000. DON LAYMAE 386-7545, Res. 385-0297, Island Homes Ltd.

OPEN HOUSE
SAT. ONLY 1:30-5:00
3968 LARCHWOOD DR.
UNIVERSITY DISTRICT
Be sure to see this extremely fine home featuring the following:
1—4 bedrooms — 3 up, 1 down
2—2 bathrooms
3—Large finished rumpus room
4—Large sundeck and carport
5—Wall-to-wall over dining area and hallways
6—Large first mortgage at good interest rate
7—University, schools and shopping centre within walking distance
Patrick Snow in attendance. Call 592-3931 or 386-7545.

GLANFORD AREA
2 BEDROOMS (or 3)
Full bsmt. bungalow in spotless condition thru out. Living rm. with fireplace, cabinet electric kitchen. 2 good bedrms. on main floor with 3rd in bsmt. Modern oil-o-matic heat, pkg. domestic hot water. Excellent value at $16,900. Ph. Morris Lund 386-7545 anytime.

COLWOOD LAKE
3 BDROMS. (or 4)
2 BATHS
Brand new and ready for occupancy in two weeks. Your choice of wall-to-wall carpet or oak floors. Excellent location, close to Golf Course and schools. Very attractive "A" frame styling located in beautiful treed area. Positively stunning living room with white sugar fireplace, enhanced by rich panelling through to "L" dining room, spacious delightful kitchen with lots of cupboards. Master bedroom with own 2-pce. bath. Full bsmt. planned for 4th bedroom, den, 3rd bath. Excellent value at $28,500 with large 9% mortgage arranged. Phone Morris Lund, 386-7545.

SIMPSONS-SEARS
NEW LISTING
Cozy 3-BR home with a nice bright eating area in the kitchen plus dining area in the long living room — fireplace — modern bathroom — full high basement — like new, separate garage are a few of the features of this home. This is priced for a quick sale of $22,900.
JUST CALL—
Ron Crow 592-4989
Patrick Snow 592-3931

C. G. HEISTERMAN AND CO. LTD.
1121 Blanshard St. 383-4161

FAIRFIELD
3 BEDROOMS, DEN
DOUBLE PLUMBING
$25,000
Older two storey home—located near Beacon Hill Park. Main floor has LR with fireplace,

250 HOUSES FOR SALE

MAYFAIR REALTY LTD.
3153 Douglas St. 386-2955
WOODWARD'S MAYFAIR CENTRE

PARKRIDGE
OPEN HOUSES DAILY
FRI. to SAT. 2-4
$24,200, $25,700

Out Sooke Rd. to 2800 block, turn right onto Chan Place 4½ mile past Glen Lake Village).

One house has a beautiful high setting with view of the Olympics, a really lovely location. All homes have 3 bedrooms, separate dining and living rooms (with fireplace), bright, cheery kitchens, some have en suite plumbing plus 4-pce. bathrooms. Wall-to-wall, shag carpeting or oak floors, full basements for future development. Low down payment, good financing, low taxes, large lots—AN EXTRA BONUS, a private natural park for the safety of your kiddies for their roaming pleasure. Call 386-2955, ask for JOHN MOLYARD or ROMA NICOLL. THESE ARE TERRIFIC!!

OPEN HOUSE
SAT. 1-5 P.M.
515 KER AVE.

This is a new 3-bedroom, full basement home at $23,900, on sewer, close to all services, possession being very soon. For prior viewing or details call R. FROST, 386-2955 or res. 383-4047.

ESQUIMALT
OPEN HOUSE
473 STURDEE
SAT., 2-30-5 P.M.

A crisp new exclusive, vacant with an out-of-town owner. Three bedrooms, living and dining rooms. Full basement with family room. On a well landscaped lot with a touch of sea view. Priced well at $24,900. Come and be the first to view with ROMA NICOLL or phone 386-2955 anytime, for prior viewing.

OPEN HOUSE OPEN
SAT. 2:30 - 4:30
110 BEACH DRIVE

Charming one-owner home (first time offered) reflecting 30 years of dedicated loving care. Living room 20x22, dining room 12x14, den (with fireplace 13x13. (Dry statistics that do not portray the feeling of welcome this fine home breathes) — come see it! Seven rooms, 2 bathrooms. Asking $43,500. JOHN RUSSELL, 386-2956 or 592-3248.

OPEN HOUSE
SAT. 1:30 - 4:30
2968 PORCHER PLACE

Off Kelly Road, Quiet Colwood. A good walk to all school levels, on a 7 lot CUL-DE-SAC, this NEW HUKER BUILT HOME, AVAILABLE IMMEDIATELY, has 3 bedrooms (MASTER ENSUITE), living and dining rooms all with NEW SHAG BROADLOOM, RAISED hearth fireplace and GLASS DOORS to SUNDECK. BIG KITCHEN, HIGH DAYLIGHT basement with GRACIOUS ENTRY. ONLY $25,700. TRADE YOUR PRESENT HOME. ALF PORCHER, 386-2955 or 384-5823.

OPEN HOUSE
SAT. 1 - 5 P.M.
515 KER AVE.
(off Tillicum)

515 KER AVE. (Off Tillicum)
Ready to move in, 3 bedrooms, full basement. Drive-in garage and on sewer. This home is close to schools and transportation. Full price $23,900. For prior viewing call R. FROST, 386-2955 or res. 383-4047.

OPEN HOUSE
SAT., OCT. 2, 1:30-4:30
749 DAISY
$16,900

Warm, comfortable, 2-bedroom plus home. Drive-in garage. Wall-to-wall carpeting. Utility room and good 66x132 lot. Owners have outgrown this home and must move. Come and see this reasonably priced 14-yr. home with
WAYNE SCOTT—479-6087
STAN JAMES—592-3740
MAYFAIR REALTY—386-2955

OPEN HOUSE
522 WARREN AVE.
(off Carey Rd.)
SAT. 1:30 - 4:30

New Home Featuring:
—3 bedrooms
—Floor-to-ceiling fireplace.
—Wall-to-wall carpeting.
—On sewer

$24,900 with terms or trade your home or lot. GEORGE WALL, 386-2955 or 478-5681.

GLEN LAKE
6 MONTHS OLD

FEATURING:
—Over 1200 sq. ft.
—3 bedrooms with ensuite bath.
—Carpeting in living room, dining room, hall and all bedrooms.

Full price $26,900 with 8% financing which can be assumed. Please call GEORGE WALL, 386-2955 or 478-5681.

LAKE HILL
VENDOR TRANSFERRED

Quick possession. Immaculate stucco bungalow. Only 13 years old. 3 bedrooms, living room with fireplace, dining room, and beautiful rec. room. Drive-in garage. Private patio. On a well landscaped 60x140 ft. lot. Close to all school levels. A very well maintained home in a most desirable area. At a realistic price. TRY YOUR OFFER to the asking price of only $24,500. To view please call LOU BLOOMFIELD, 386-2955 or 478-6475.

LANGFORD LAKE AREA
3 bedrooms (all carpet), full basement (drive-in garage). Large living room with separate dining room (fireplace, shag wall-to-wall). Large lot with expansive view). Asking $23,900 — good terms are arranged. R. FROST, 386-2955 or 383-4047.

NEED 4 BEDROOMS?
FULL BASEMENT

Close to everything in Simpsons-Sears area. Fireplace and rich shag carpeting is living room. Large family kitchen. Very nice fenced back yard for the kids to play in. Full price $20,900. Low down payment or trade could handle. Please call GEORGE WALL, 386-2955 or 478-5681.

DRIVE BY
420 SPRINGFIELD
$11,900

Cosy 2-bedroom, 4-room stucco bungalow. Living room and kitchen with eating area. A reasonable down payment could handle or "Sizable Discount" for cash. LOU BLOOMFIELD, 386-2955 or res. 478-6475 for buy of the year.

SIDNEY
1-5 OPEN HOUSE, 1-5
SAT., OCT. 2
9640-5th STREET

This home has 3 bedrooms, rumpus room with bar, drive-in garage and sundeck. Nicely renovated by professional. See it and make your offer on $21,500 asking.
Bill Ratcliffe, 656-4517
Sparling Real Estate 656-1627

$17,900
Compact 3-bedroom home, requiring no work whatsoever. Truly a little jewel of a home, with large, completely modernized dining-kitchen, modern bathroom, a marvellous large and secluded sundeck and a full, clean basement with an extra room. Oil furnace, all copper plumbing, new wiring and to top it, a very nice lot with tall firs along the front. Near schools and bus. Low down payment might handle. Phone J. ETTEMA for the address. 383-7115. Ettema Realty Ltd.

BY OWNER, VLA APPROVED
View Royal, 1 acre, Olympics and harbor view, 3 bedrooms up and 1 down. Wired for washer and dryer, oil heat. Low taxes. Possible future subdivision. Fronts on two streets. $32,500. 479-3324.

250 HOUSES FOR SALE

WWW WWW
WWW WWW
WWW WW WWW
WWW WW WWW
WWW WWW

WHITTOME'S

"DOWNTOWN BRANCH"
706 FORT ST. 388-4271

OPEN OPEN OPEN
2183 TANLEE CRES.
CENTRAL SAANICH
SAT., 2-5 P.M.

First time offered. Exciting contemporary home designed for gracious living, built by craftsman builder for his own use. 1600 sq. ft. on main comprised of 17x19 sunken living rm. with 12 ft. wide floor-to-ceiling rock fireplace, recessed flood lites, 13x14 dining rm. Very lge. bright family kitchen. 1½ baths, 3 bedrms. Luxury shag carpet throughout. Professionally finished rec. room, another feature fireplace, games room, den, 3-pce. bath and workshop. Dble. garage all plastered, fibre glass daylite door, ¼ acre lot, sweeping valley views. Asking price for this executive type home is $32,900. For prior viewing please call
RUTH LUKAITIS 388-4271

OPEN — OPEN
1006 CHAMBERLAIN
SATURDAY — 1:30 - 4:30

A real dandy older home, tastefully renovated for the entire family. 1700 sq. ft. of living space set on a 67x120 ft. lot. Located near the Oak Bay border and close to schools, bus, shops. This home offers 3 or 4 brs., living room, TV room, dining room, den, modern kitchen, full bath plus two additional ½ baths. Full basm't. and parking. Full price only $25,500 and good terms available. Exclusive with
JOHN BUNYAN
Bus. 388-4271 Res. 477-4513

WATERFRONT
OPEN HOUSE,
5575 PARKER AVE.
SAT. 10 a.m.—7 p.m.

For details see my "open house" ad in column 256. (Mrs.) Gerrie Hutton, 388-4271 or 386-3927.

OAK BAY BORDER
OPEN
SAT. 1:30 - 4:30
1064 BANK STREET

2 bedroom, full high basement, nice garden, copper piping, 100 amp. service. Drive-in garage. Perfect for retirement. Shops and bus close by. To view call 388-4271. Lorraine Ziegler 592-1768.

UNIVERSITY—UPLANDS
A lovely family home which must be seen from the inside to be fully appreciated. Four—bedrooms, 2½ baths, beautiful recreation room with fireplace. Extra large kitchen and living room. Dining room with fireplace. Double carport, minimum upkeep. Present mortgage 7%. Evergreen forest at back door. Only seven years old.
TED RADWAY
388-4271 477-6176

THIS IS A WINNER
OAK BAY — $24,500
Charming 2-bedrm., no-step retirement home. Living, dining rm. with FP, very bright kitchen, utility, oil heat, sep. garage, patio. Fenced yard, shrubs, fruit trees and garden landscaped to perfection. Roth Lukaitis 388-4271 or 477-5306.

HIGH TATTERSAL
$25,500
"WITH A VIEW"
Drive by 3781 Kathleen, but please do not disturb owners. A sparkling white five-room bungalow situated on a high treed lot with a view of city lights and mountains. A truly delightful home in a quiet location, clear title, for full particulars and appointment to view call Mr. Yells — 388-4271, Res. 383-5039.

REDUCED PRICE
MODERN SEAVIEW
HOME

Your chance to aquire a beautiful 3-BR home, just 5 yrs. old, that has 1650 sq. ft. main floor including 2 full bathrooms, plus a finished rec. room with fireplace, den or office and utility room on ground floor level. Seaviews from both levels. This home is in immaculate condition, is carpeted on main floor with quality velvet plush in LR, DR and master BR. Located on a quiet crescent in Gordon Head. Low interest mortgage. Excellent value at new price of $56,900.
Wilfred Davis
388-4271 or 658-5276

FOUR LEVEL SPLIT
ESQUIMALT-PARKLANDS

Just over 1 year old, this beautiful home has three large bedrooms, large kitchen with eating area, separate dining room, sunken living room with floor to ceiling rock fireplace and a finished family room. There is a large lot mtge. that can be assumed. Full price $33,900. Call now.
388-4271 RICK KINNIS 479-1836

TOWN and COUNTRY
3 BEDROOMS — $18,900
This cute and cosy 3 bedroom home is close to everything. The kitchen is cheerful and bright and the living room has a fireplace. This home will suit both the starter, or retired. Good terms. Call
388-4271 RICK KINNIS 479-1836

HIGH ROCKLAND
2 new homes under construction in this prestige area. Both homes are 3 bedroom, 2 full bathrooms with many deluxe features. Now is the time to select your decorating preferences. The price, just over $40,000.
JOE MANTON 388-4271

UNIVERSITY GATE
CEDAR HILL X RD. $22,500
Sparkling bright and comfortable, 2bedroom home. Full basement. Beautiful secluded back garden with fruit trees. A lovely home close to all amenities.
JOE MANTON 388-4271

4-WAYS CORNER
$26,500
This is the last undeveloped corner. Presently zoned single family. An ideal holding property, while you live in an excellently presented 2-bedroom home with full basement.
JOE MANTON 388-4271

J. H. Whittome Co. Ltd.

OPEN HOUSE
OAK BAY VILLAGE
1552 CLIVE DRIVE

OPEN HOUSE
SAT. 2-5 P.M.

Built by an architect for himself. Superbly planned, 4-bedroom family home. Minimum care garden. Private deck for outdoor living. Immediate possession. Realistically priced for quick sale at $36,000. Courtesy to all Realtors.

C. J. McLEOD
REALTY LTD.
2230 OAK BAY AVE.
598-4567

BEAUTIFUL SEAVIEW
Secluded modern 3-bedrm. (1 down) home, 26 ft. living rm. with raised hearth fireplace, dining rm., cosy kitchen. Basement sliding glass doors to patio. Immediate possession if desired. $25,900.
VERA FRIEDRICH
598-2610
Shirley Philips Homefinders Ltd.

250 HOUSES FOR SALE

TRUST CANADA PERMANENT TRUST
"WE TRADE HOMES"

OPEN HOUSE
SAT. 1:30 - 4:30 P.M.
2037 CEDAR HILL ROAD
NEW EXECUTIVE HOME
3200 SQ. FT. OF LIVING AREA
3 FULL BATHROOMS—2 FIREPLACES — REC. ROOM
GAMES ROOM. MASSIVE SUNDECK. $54,900. MADGE HOLE IN ATTENDANCE
382-5369, 592-7641 or 386-1361.

OPEN HOUSE
FRI. 1:30 - 4:00 P.M.
2545 SOOKE ROAD

Executive custom built no step home designed for gracious living as it has 1348 sq. ft. with 3 bedrooms and a den. Living Room with stone fireplace and a separate dining room, large kitchen. Double plumbing and 2 car garage. Lot size 130x147 with ample parking for extra vehicles. At $36,500 it is priced well below todays building costs. Call WILLIAM SANDERS 386-1361 or 477-6802.

OPEN HOUSE —
3978 LEXINGTON
GORDON HEAD
BRAND NEW

Sat. Oct. 2, 1971, 1-5 P.M.
Partial Sea View — Beautiful 3-bed. elegant home of approx. 2300 sq. ft. 20x16 L.R. and fireplace, 11x11 D.R., extra large kitchen C-W dishwasher, W-W throughout, finished basement, fireplace in rec. room. Wrap around sundeck, dble. carport. Be sure to view this quality home at $54,000. Call SID HASLAM, 386-1361 or 592-0900.

OPEN HOUSE
2050 McNEILL, OAK BAY
SATURDAY, 2 - 5 P.M.
MONDAY, 4 - 7 P.M.

This fine 3-bedroom, full basement home with its beautiful secluded garden MUST BE SOLD to close an estate so ALL OFFERS, TRADES AND TERMS will be considered and IMMEDIATE POSSESSION can be arranged. COME AND SEE IT — no obligation of course. 477-4238, LES FISHER, 386-1361.

OPEN HOUSE
SATURDAY, 1:30 - 4:30 P.M.
41a HAWKES

This 5-room dream home has 3 bedrooms with large living room and separate dining room and sliding glass door to a spacious sundeck. Especially good development in basement. The extras are too numerous to mention. See this delightful home priced at $27,500. 386-1361, WM. SANDERS, 477-6802.

OPEN HOUSE
50 POTTS STREET
SAT. 1:30 - 4:30 P.M.

It's waterfront, it's quite large, five finished bedrooms. It's in very good condition. Two bathrooms of course. Under priced at $32,900. See it and tell me if you agree. 658-5676, JACK DOBSON, 386-1361.

3bs DUPLEX
ESQUIMALT

Newly painted, 1 bedroom, 20x12 L.R., 15x12 kitchen, 4 pce bath, ¼ basement each side. Separate light and heat control. Built in 1936. Priced at $21,500.00. Call SID HASLAM 386-1361 or 592-0900.

ESQUIMALT—2 HOMES
APT. ZONED—$19,900 EACH

Extra large family home situated on side by side 60x120 ft. R-3 zoned lots, in desirable area. May be purchased separately or together. One has recent furnace, H.W. tank, copper plumbing, 1440 sq. ft. and 4 bdrms. Both have been re-wired, have fireplaces, dining rooms, extra large kitchens, basements and garages. Call PAT DOERKSEN, 478-3432 or 386-1361.

LIVE AND RENT DUPLEX
OAK BAY

Close to beach and school. 2 bedrooms, living room, fireplace, separate dining room, oil heat, drive-in garage. Move in now, terms to suit, only $37,500. KEN WRIGHT, 598-2183 or 386-1361.

ROCKLAND AVE. AREA
ARTISTICALLY DESIGNED

See this exciting 4-bedroom dream home to fully appreciate the many outstanding qualities and old world charm. Fantastic character combines with modern utility to make this well worth the $76,000 price tag. Although close to town and handy to all amenities the location is one of quiet seclusion. View by appointment only. 386-1361 HARRY WOOD 592-2647.

IMMEDIATE POSSESSION
OAK BAY BORDER

Don't miss this top notch starter or retirement home. Has 2 bedrooms (plus 1 in basement) and a sep. dining room. Hurry, as it has just been reduced for a quick sale. Now only $20,900. Call at once. 386-1361 HARRY WOOD 592-2647.

ROCKLAND AVENUE
WARM AND INVITING

Complete self-contained accommodation available for the in-laws, or the weekend guest, in this charming 3-bedroom home. Living and dining rooms are of adequate size and reflect good taste and sense of value. New hot water heating system recently installed. Sundeck, easy care lot and separate garage. Priced right at $39,500. 386-1361 HARRY WOOD 592-2647.

VIEW ACRES
Country living at its finest. Family home with 4 bedrooms, 3 bathrooms, family room, den and just 2 years old. The property is 4.67 acres fenced and cross fenced, barn and smaller outbuildings. Excellent value at $54,900. Call GRAY LAITE 386-1361.

SIDNEY
Very neat 3-bedroom Tudor style home. Full basement with rec. room. Nicely fenced grounds. GRAY LAITE, 592-3524 or 386-1361.

4 BEDROOMS
$21,500
Solid and spacious home. Ideal for the large family. Close to schools, bus and shops. Full basement. Auto oil heat. Reduced for quick sale. 386-1361 HARRY WOOD 592-2647.

RETIREMENT SPECIAL
Lovely secluded two-bedroom no-step home. Excellent condition. TED SMYTH, 477-5617.

OAK BAY BORDER
Family home, close to all school grades, be sure to see this. Large living room; formal dining room; large den, 2 (or 3) bedrooms, 2 full bathrooms, full basement includes billiard table. Double carport. Covered patio and brick barbeque. Secluded garden, fruit trees, in top condition. TED WILLS, 592-3604 or 386-1361.

SIDNEY
4-6 BEDROOMS
2 YEARS OLD

Large family home, designed with all conveniences for a family with ingdrap. The modern functional kitchen has a dishwasher, built-in food centre, vast counter space and cupboards and space for the family dining table. 23x15 living room, dining room, 4 to 6 bedrooms all with w-w, combination utility and sewing room, 3 bathrooms (one with double tiles shower idea for the small boys in the family). Priced to sell at $32,000. Call MADGE HOLE, 382-5369, DON ROBBINS, 592-7641 or 386-1361.

SUPER CLEAN
NO STEP

Refirement or starter home in most immaculate condition. Living Room with fireplace, 2 bedrooms and kitchen, utility room. Wall-to-wall carpeting over hardwood and plumbed for washer and dryer. Price $18,900. Call 386-1361, WILLIAM SANDERS, 477-6802.

NEW EXECUTIVE
OAK BAY

Large 5 or 6-bedrm. home, 3 4-pce. baths, 2 fireplaces all located on cul-de-sac. Among elegant homes. Huge extra parking area for the entertaining family. This beautiful tudor-style home is priced at $56,900. Call 386-1361, SID HASLAM, 592-0900.

CUT PRICE CONVENIENCE!
SPOTLESS LIVEABILITY!

Price slash makes this an excellent buy! Shelbourne near everything! As new. Main has 2-B.R., L.R., D.R. and modern kitchen. Lower has two extra B.R.s. Full bathroom and big workshop! Easy care garden! Full price now only $25,250! 592-4607, DICK BATEY, 386-1361.

250 HOUSES FOR SALE

TRUST CANADA PERMANENT TRUST
"WE TRADE HOMES"

FAMILY SPACIOUSNESS!
USEFUL REVENUE!

Newly listed north Quadra beauty has large, oak-treed, high lot — 3 B.R.s, large L.R.-D.R., and patio. Lower is fine suite renting $100 per mo., plus work area. Big dbl. garage and vast storage area! Full price only $25,900. Act very quickly! 592-4607, DICK BATEY, 386-1361.

EYE POPPING SEA VIEW!
BIG FAMILY ELBOW ROOM!

Beautiful, this new, Cordova Bay Heights home with 3 B.R.s, 3 bathrms., immense rec. room, gracious L.R., and big, big family kitchen plus dbl. carport! A wonderful buy at $49,500. 592-4607, DICK BATEY, 386-1361.

LOOK DOWN ON VICTORIA!
WALK TO DOWNTOWN!

Rockland Heights, rock topper offers as new, 4 B.R.s, 3 bathrms., rec. room and separate D.R. And these—just for starters! Plus very, very good financing! Plus quiet, quiet, location! 592-4607, DICK BATEY, 386-1361.

B.C. LAND and
INSURANCE AGENCY
LTD.
Serving B.C. Since 1863
922 Government St. 388-5555

OPEN HOUSE
SAT. 2-4:30 P.M.
OAK BAY
1398 MONTEITH ST.

On a quiet street near Beach Drive and Willows beach a 3-room stucco bungalow consisting of a through hall, large living room with open fireplace, dining room, 2 bedrooms, electric kitchen and 4-piece bathroom. Oak floors in hall and main rooms. Full basement with extra room. Oil heating and drive-in garage. Nice garden plot with small greenhouse. To close an estate. Exclusive listing. Asking $24,500. Call Mr. Hope, 388-5555 anytime.

FLORENCE LAKE
WATERFRONT HOME
TWO LOTS

Ideal family home with 4 bedrooms, 2 bathrooms, large living room-family room overlooking picturesque lake. Part basement with new oil furnace. With a little extra refurbishing value could be greatly enhanced. Extra lot with approx. 80 ft. waterfrontage, has tremendous potential. Owner leaving town and must be sold. Priced at very reasonable figure.

ONLY $27,500
Call MR. HOPE or MR. PARSONS, 388-5555.

1446 WALNUT ST.
CLOSE IN
ALMOST NEW!

3 bdrms. up, 2 downstairs. Ideal family home. Walking distance to town, close to schools. Just 2 years old. Convenient plan, well built and attractive. Mostly new homes in block. Why pay high transportation costs, when you can live here and save the money. Convenient financing available. Vendor transferred, quick possession possible. Call now. Priced to sell.

ONLY $26,950
GEORGE PARSONS
383-5555

LAKE HILL
QUADRA
6-ROOM BUNGALOW

Here is a home that gives lots of living space. Guest-size living room and dining room. Brand new cabinets in beautifully designed kitchen. 3 bedrooms plus 2 more in the basement. Large rumpus room or office with fireplace. The interior of this well constructed home is in immaculate condition. Could not be replaced at today's prices. Close to all conveniences. Easy financing available.

PRICE $26,500
CALL GEORGE PARSONS
388-5555

—A—
—B— —C—
at
at
at
at
at
at
FORT at BROAD
at
at
at
384-9335

A. Bernard & Co. Ltd.

NEAR OAK BAY
JUNCTION

Large 4-bedroom family home. Good sized living room, dining room and den. Modern kitchen. Two 4pce. baths. All newly decorated. Double garage. Handy to schools, transportation and shopping. Good sized corner lot. Zoned for APARTMENTS. Good terms available.

$34,900
W. E. (Wil) Wilson 384-9335, 477-4328 Res.

ESTATE SALE
COOK — HIGH QUADRA
2 STUCCO BUNGALOWS
4½ and 5½ RMS. EACH
SITUATED ON APPROX. ½ ACRE
WITH 139 FEET FRONTAGE

Attractive, treed grounds. Good investment or revenue potential for handyman. Both houses in need of some attention. Subdividing a possibility. A clear title property listed for quick sale at $31,000 with $8,000 down. No financing necessary. To view contact Mr. Seeber 384-9335, 385-2875 res.

SIDNEY
EXCEPTIONAL VALUE

This immaculate 3-BR home is one year old. It has large living room and dining room in-line, thermopane glass doors to patio, beautiful modern kitchen with range hood and exhaustor. The full cement basement has roughed-in development. All this with an easy down payment for only
$22,900
John Todd 384-9335, 385-7838 res.

X X X X X X X X X X X
X BOULTBEE X
X SWEET X
X Realty X
X Ltd. X
X X X
X
Yorkshire Trust Affiliate
737 Fort 388-5561

OPEN HOUSE
SATURDAY, OCT. 2
4140 BIRTLES
1-4 P.M.

Accommodation for a large family — close to schools. Your host IRA FREEDMAN of BOULTBEE, SWEET REALTY LIMITED.
388-5561 or 592-0511

ROCKHEIGHTS
New 3-bedroom home, living rooms with fireplace, dining room with patio doors, cabinet electric kitchen, panoramic view over city, double carport, auto. oil heat. Asking $34,500.
G. H. WILLISCROFT
K. G. ROBINSON
388-5561

HAVE BOUGHT — MUST SELL
3-4 bedrooms, large kitchen, 28x14 living room, wall to wall, full basement, O.D.M. Treed corner lot in Gorge area. Make an offer, on $21,900. 384-4763.

VIEW ROYAL
De luxe 2, 3, or 4-bedroom quality home, wall-to-wall shag, full basement, garage, large treed secluded lot. $24,900, low down payment.
Postle Contruction, 477-3728.

250 HOUSES FOR SALE

"Complete Real Estate Service Across Canada"
MONTREAL TRUST

1057 Fort Street 386-2111
Sidney — 656-3924

OPEN ALL WEEK
1:30 - 4:30, MON. through SAT.
3520 UPPER TERRACE
PRICE SLASHED!!!

Owner's desperate due to ill health. Originally listed over $71,000 now slashed to $38,900. It's got to be a fabulous buy at this price. Gorgeous modern 3-B.R. split-level with den. No basement. Low Taxes. Terms to suit. MLS realtors take note. George Blackburn, 598-3126.

OPEN HOUSE
1016 HAMPSHIRE ROAD
SATURDAY 1:30-4:30

OAK BAY. A bright attractive 3-bedroom home with w-to-w and fireplace in living room, large modern kitchen and two extra bedroom and studio room in the full basement. An immaculate home and good value at $24,900.
C. TOWNSEND 386-2111

OPEN HOUSE!
FAIRFIELD
165 BEECHWOOD, 1:30-4:30

You are cordially invited to view this nicely renovated home near Gonzales Bay. Three bedrooms, attractive living room with fireplace, large modern kitchen, plus roughed-in room in basement. Easy care lot. Asking $18,950. In attendance—
ANNA KNOWLES
477-1250 — 386-2111

OPEN HOUSE
1:30 to 4:30
SATURDAY
2747 CADBORO-BAY ROAD

A charming Tudor home with 4 bedrooms, 3 sets of plumbing. Large living room with fireplace, cross-hall dining room. Full high basement and pleasant garden with fruit trees. Price reduced to bargain — $27,900. For additional information please call
THOS. E. ANDERSON
592-3358

OPEN HOUSE OAKLANDS
SATURDAY 1:30-4:30
2734 AVEBURY $19,900

L.R., D.R., fireplace, 2 bedrooms. Modern elect. kitchen, full basement, OOM and extra bedroom. Excellent condition, fenced yard, fruit trees, near school and shops.
386-2111. C. GAY 592-4633

OPEN HOUSE
3402 HENDERSON
1:30-4:30 FRI. and SAT.

Attractive executive home. Lge. secluded backyard, fenced, (room for—swimming pool). 3 bedrooms, 4 pce. bath, 2 pce. bsm't, 1400 sq. ft. main flr. Wall to wall over hardwood flr. lovely living dining room, (fireplace). Rec. room in natural cedar-panelling, 23x13, 2nd. fireplace. Must be sold, now vacant. List PRICE $36,500.
598-7391 D. BECKNER 386-2111

OAK BAY RETIREMENT
OR FAMILY

This charming, bright, south Oak Bay home has 2 bedrooms and a study and extra bedroom in the basement plus room for more development. Priced below comparable property in the area at $24,900. For further information call:
P. CHARLESWORTH
386-2111 598-4286

CEDAR HILL AREA
5x5 DUPLEX

Near new duplex in desirable residential area. 2 bedrooms, large living room, dining room and kitchen with sun deck, carport, plus extra suite in full cement basement. Large lot close to all amenities. To view call 477-1250 ANNA KNOWLES, 386-2111.

HIGH OAKLANDS $19,900
Could be 3 or 4 bedrooms, L.R. with F.P. Modern electric knotty pine cab. kitchen. Full basement with 1 room. OOM. Fenced yard, fruit trees. $1000 down could buy. CLIFF GAY, or ART PEAKER, 592-4633, 386-2111, 477-3957.

NEW LISTING
IDEAL STARTER

Cozy, 2 bedrooms, has fireplace, lge. kitchen, oil auto furnace, electric kitchen. No bsm't. 10 min. from city centre. ONLY $15,000. TERMS.
386-2111 D. BECKNER 598-1391

COLWOOD — NEAR THE GOLF COURSE

2 large bedrooms, large living room with fireplace and sundeck off. The kitchen is a delight. Exceptionally well built, well maintained and well priced at $24,900. For further information call:
P. CHARLESWORTH
386-2111 — 598-4286

2 BEDROOM 2 LOTS $20,900
Comfortable, stucco home with full basement. DOM, sep. garage, quiet street. Oaklands or 1 lot with house $15,700. Art Peaker 477-3957, 386-2111.

DUNCAN
A CHARACTER HOME
—Near the city limits
—Split level
—2 bedrooms
—4 piece bathroom
—1242 sq. ft. floor space
—Hardwood floor throughout
—14x18 living room with fireplace
—Fully landscaped lot with abundant shrubs and flowering trees
—Den and utility room in basement

This excellent family home is on a quiet no-through street, not half a block away from a park. Reasonably priced at $28,500. For further information write or phone
BILL CLEUGH
Montreal Trust — 1057 Fort
386-2111 384-1707

NEWSTEAD
REALTY
LTD.
JUNCTION CENTRE
1651 FORT STREET 382-8117

ESQUIMALT
Exceptional! 16 yr. old home, in tall oaks. Living rm. 14x24, dining very quiet area, seclusion amongst 9x13 both having shining hardwood floors, large kitchen with eating area, three bedrooms. Dooin bus. 14x21 professionally finished rec. room and possible 4th bedroom. A good buy at $35,500.
BEN PARENT
382-8117 or 382-5213

NEWSTEAD REALTY LTD.

RED HOT NEW HOMES
Huge Hucker beauties. Nice variety excellent terms. De luxe quality 3-BR., 1½ baths, feature living rooms with F.P. Dining rooms with sundecks off. Lovely full basements, wall-to-wall or hardwood. Delightful bright kitchens. See these now.
1. In Colwood in a lovely area. $24,700 - $26,000.
2. In Central Saanich and Lakehill $29,900 - $31,500.
Call J. B. Young, 658-8594 or 383-4124 and ask for J. B. Young, Park Pacific Investments.

OPEN HOUSE, SATURDAY AND Sunday, 2-4 p.m.: 232 Robertson Street. Attractive 2-bedroom home. Dining room, Recreation room. $24,900. 386-3657.

UNIVERSITY AREA, COLONIAL, 5 beds, 3 full baths. $42,500. Rental property or land trades considered.
Postle Construction, 477-3728.

SIDNEY AREA
10044 Siddall Road. New home for sale by builder. 3 bedrooms, wall to wall shag carpet throughout. $23,500. 598-1433.

NEW, 2-BEDROOM HOME, CARport, sundeck. Full basement 658-5120.

250 HOUSES FOR SALE

M M M M M M M M M M M M
M JACK MEARS M
M OAK BAY REALTY LTD. M
M 2194 Oak Bay Ave. M
M M M M M M M M M M M M

OAK BAY
WILLOWS
$23,900

Extremely neat two-bedroom bungalow with full size separate dining room. Full basement, drive-in garage and back lane for access of camper or boat. An estate sale and a real bargain at this price. JACK MEARS, 598-3321.

We trade homes.

EXECUTIVE HOME
7 YEARS OLD
OWNER TRANSFERRED

Sitting room, fireplace, dining room, 3 bedrooms, master ensuite. Kitchen and eating area. Large rec. room. Treed lot. Asking $32,900. Must be sold. All offers considered. Flexible financing. Call A DIBDIN RIVIERE, 598-3321.

We like to trade

SAM McLURE
VICTORIAN TUDOR
$41,900

When Sam built them, they were well built, quality was not sacrificed for costs. A full two-storey home plus attic development, full basement hot water heat. 4-5 bedrooms up, two-car garage, back lane. Shade trees, shrubs, lush green lawns, rose beds, etc. If you like OLD WORLD CHARM by way of large living room, dining and den, beamed ceilings and a wide impressive entrance hall and staircase, this may be the house you have been looking for. This has to be an exceptional buy for large family or licensed for revenue. Appointments to view through B. E. JEFFERY, 598-3321.

Your home may be traded

IMMACULATE
QUALITY CONSTRUCTION
VIEWS AND SECLUSION
$36,900

Accommodation, atmosphere, and location at a price you will find hard to match in the much desired Cadboro Bay area. Beautifully finished 23x14 living room with fireplace AND VIEWS OVER THE BAY. Separate dining room, two bedrooms on main floor with large, nicely appointed 4-piece bathroom. Third bedroom down with second bathroom, utility room, family room, workshop, and three storage rooms. This above average home is sited on a large lot for maximum seclusion, beautifully treed, lush green lawns, shrubs and fruit trees. ONLY A SHORT WALK TO THE SEA. Appointments to view by phoning B. E. JEFFERY at 598-3321.

Exchanges arranged

SOUTH OAK BAY
THREE BEDROOMS
$27,500

Real good accommodation in demand area. Walking distance to the sea. Close to public transportation, shopping, etc. Easy to care for lot. This home includes good living room, separate dining room, modern kitchen and bath, three bedrooms, on main floor. Full cement basement, drive-in garage plus a 4th bedroom or den down. Phone now to view. B. E. JEFFERY, 598-3321.

We trade homes

NEW IN SOOKE
HARBOR VIEW

$2,500 down, balance at 9% per annum, 5-year term, 25-year amortization, approx. $189.35 per month, principal and interest, on credit approval. 2-Bedroom, modern home. L-shape living and dining room, nice kitchen, w-w carpeting. Full basement with 2 roughed-in bedrooms. Sundeck and carport. For viewing and appointments phone J. BENARD, 598-3321.

X X X X X X X X X X X
X X
X W. J. LINDSAY LTD. X
X Royal Oak Centre X
X 479-7111 X
X X X X X X X X X X X

OPEN HOUSE
NEW HOME—MT. TOLMIE
SAT., OCT. 2, 1971
11:30 A.M. to 2:30 P.M.
1704 KINGSBERRY CRES.
(Off Richmond Road)

Be sure to see this well-built 3-bedroom home on quiet street. Features include en suite plumbing, high quality wall-to-wall throughout, separate dining room, and a large bright basement for further development. There is good value here — $32,500.
DWAINE BRIGDEN
652-2800

WHY RENT?
IDEAL STARTER

Large (70x208) lot with numerous fruit trees. Three bedroom large living room and bright kitchen. Four-piece bath. Located in area close to shopping and schools. Low down payment.
DWAINE BRIGDEN
652-2800

MARIGOLD
$22,500

Excellent financing will low down payment can get you into this neat, full basement home in time for Xmas. Check these features, then phone me for an appointment to view. Fully modern kitchen with sundeck off; wall-to-wall carpet in living and dining room; ceiling-high feature fireplace; two bedrooms on main floor plus one in the bright, high basement. Nice enclosed patio on large lot. Close to schools, shopping, recreation, etc.
TOM DUNCAN, 477-2462

CENTRAL SAANICH
VIEW LOT

Lovely 75x150 lot. View of sea and Mt. Baker. Perc. tested. Full price $8,700.
DWAINE BRIGDEN
652-2800

CHARMAN PACIFIC
REALTY LTD.
608 Broughton St.
385-9765

THE GUY OF THE WEEK
MUST BE SOLD

Owners are committed to sell this excellent stucco bungalow on a quiet street in Fairfield. A most attractive newer home in great condition. Has two fair-sized bedrooms plus small downstairs room in the full sized basement. A cosy living room with fireplace. Large cabinet kitchen with windowed eating area and sundeck off. Drive-in garage. Retired or retiring? Perfect for shopping and transportation. Move quickly as little as $3,000 down or existing 8% mortgage may be assumed. Asking only $23,500. Don Robertson has details. Dial 385-9765 anytime.

Support the United Appeal — I do

$21,500 TERMS
Jubilee, large, comfortable home, lovely condition with upstairs self-contained rented suite. New oil furnace, wiring and plumbing. Large lot. Excellent holding property. 592-7192.

DUPLEX FERNWOOD BAY
with all appliances and some furniture JUST $18,900 or your trade, to view call G. IRELAND Quadra Realty 358-1431 (24 hrs.)

250 HOUSES FOR SALE

S. S. C.
SWINERTON, STEWART
CLARK, LTD.
1318 Blanshard Street
385-2481

OPEN HOUSE
SAT. 2-4 P.M.
1675 YALE STREET
OAK BAY

Just off the Avenue, 1½-yr.-old, 3-BR. Panelled Cathedral entrance, LR with floor-to-ceiling old brick fireplace, DR has exposed dark beams, the family room in the basement is professionally finished and has a patio. Much more house than meets the eye. Do come in's only
$31,900
BERT NEEDS 385-2481

DRIVE BUY
SOOKE ROAD
GLEN LAKE

Pretty! Modernistic! Unusual! 2-BR home in treed park-like setting of almost one acre. A steal at $22,000.
BERT NEEDS 385-2481

TWO HOUSES
CLOSE IN

Yes, two houses on one large lot located at 1020 and 1022 Collinson Street. Both two-bedroom homes one with basement. They are in excellent condition. Full price $26,500 with terms arranged to please you. One house ready to move into the other rented at $120 per month.
DOUG BOWEN 385-2481

ESQUIMALT
3 BEDROOMS

Situated on large lot on quiet, nice street. Lots of fruit trees. Modern in every way, with basement, 100A wired for electric range and dryer. Completely decorated and new floor. If this is your district, be sure to see this one of $16,500. Terms to suit.
DOUG BOWEN 385-2481

THE UPLANDS
One of the best planned and appointed of the newer homes in the Uplands. Top quality wall-to-wall carpeting, spacious rooms tastefully decorated. Main floor — Master bedroom 19x13 and 4 pce vanity tiled bathroom en-suite; 2 other large bedrooms and full vanity bathroom (5 pce.) some beautiful panelling in the fan Colonial marble fireplace in 27x15 living room. Open stairway to extra accommodation on lower level — including 27x15 panelled party room with open fireplace and built-in bar with sink. Entrance to patio and garden, 3 pce. bath and shower room, etc. $28,500.
Please contact

250 HOUSES FOR SALE

GARDNER REALTY LTD.
899 FORT STREET
385-7721

NEW LISTING
996 CLOVERDALE AVE.

Drive by and note the features from the outside; call me and I will show you a delightful interior.
—Bright living room with feature wall and stone fireplace.
—Knotty-pine kitchen
—Bright Dining room
—3 bedrooms and colorful 5 PCE bath
—Full high basement with large rumpus room with fireplace.
—Fourth bedroom with outside entrance and 3 pce bath off.
—Double carport and patio.
—Plaster finish throughout.
—5 yrs. old-as new
ONLY $32,900
386-7721 Cliff Salmond 477-3626

¾ ACRE OF SECLUSION
and COUNTRY LIVING
JUST 3 MILES
FROM DOWNTOWN
IMMED. POSSESSION

20-year-old, ranch-style, 2-bedroom home in good shape throughout. Large living room with fireplace, modern 4-pce. bathroom and large kitchen. Attached building containing 3-pce. bathroom, could easily be converted to cosy guest cottage or extra living space. Separate garage, paved circular driveway. Just $5,000 down can purchase. Asking price $29,500. Full details and appointments from:
MAURICE BARLTROP
592-7490 385-7721

$1,000 DOWN!!
AND NO MORTGAGE
TO RAISE!!

Yes, just $1,000 down can purchase this 13-year-old 2-bedroom, stucco bungalow. Large garage and good sized lot. Full basement, oil pkgd. heating. Immediate possession, low, low taxes. Only $16 monthly after the home owner grant. Asking price $18,900. Full details from:
MAURICE BARLTROP
592-7490 385-7721

COUNTRY LIVING
1.6 ACRES PASTURE
LOW DOWN PYMNT.

Immediate possession in this 2-bedroom, stucco home with third bedroom and 2-pce. bath in basement. Large separate garage and beautiful pastureland surrounding the house. Trees in front. Asking $31,500. Also adjoining 1.6 acres for sale 4 miles from town.
375-7721 CLIFF SALMOND 477-3626

INVESTORS
SYNDICATE
REALTY LIMITED
(Formerly Clarke and Wallace Realty Ltd.)
620 BROUGHTON 386-7721
Across from Eaton's Car Park

OPEN—OPEN
FRI., SAT. 2-4:30
1905 FERNDALE RD.

BE OUR GUEST to see this beautiful split-level family home with SEA VIEW in popular Gordon Head. Lovely LR with up to ceiling white brick F.P. large D.R. with sliding glass doors to wrap-around sundeck. De luxe kitchen with nook, 3-bedrooms. Large entertainment area with rumpus room. Double carport. Good 7½% mtge. to be assumed.
COURTESY TO ALL AGENTS
PRICE $34,900
LEO PIGERT in attendance
386-7721 anytime

OPEN HOUSE
SAT. 2-4:30
329 RENART PLACE
(OFF PHELPS ROAD)

BRAND NEW 3-BEDROOM HOME WITH 2-BATHROOMS. Lovely large living rm, cantilever fireplace, family dining room, W-W carpets. Well designed kitchen with breakfast nook. Large sundeck and full high basement. A BETTER THAN AVERAGE HOME. Only $27,300. C. BAIRD 386-7721.

RETIREMENT SPECIAL
$14,950

Compact two bedroom no basement bungalow with a separate garage and workshop. Close to shopping and business centre. Ideal for retirement living or as a starter home for a young couple.
CALL S. W. BRIDGES
386-7721 478-1455

IF GORDON HEAD IS
YOUR CUPPA TEA
WORTH SEEING SO
COME ON WITH ME!

Here's SECLUSION, Spaciousness, LOTS of accommodation, BIG Living room, BIG dining room, BIG (3) Bedrooms, BIG den, BIG sundeck, BIG rumpus room, BIG kitchen with BIG family area — BIG trees on property. BIG value at $38,700. (ASH RD. AREA).

NEARING COMPLETION
SIDNEY BEAUTY

Within 5 Minutes to shops, schools, etc., yet on a quiet Cul-de-sac. THREE big bedrooms, TWO bathrooms, FULL HIGH basement, BIG Living room, Dining room, BIG kitchen with eating space. Sundeck. HARDWOOD FLOORS. Carport. Lot 60x140 Ft. Asking $27,900. This is an ESTATE SALE and MUST be SOLD.

BEST VALUE HOME
ONLY $21,900

In SIDNEY, just 20 Minutes into town. Treed lot — EXCELLENT 5-Rm. Home, FULL HIGH basement. BRAND NEW... EASY FINANCING.

TO VIEW THE ABOVE
JOHN BISHOP, 479-1667
RES.: 656-2308 (Back Sunday)

J. H. Whittome and Co. Ltd.
Royal Oak Branch

FLOWERS, TREES, SHRUBS

13 years ago the head gardener for a huge Co. built this modest immaculate 2-BR home facing the sun and Olympic Mts. Then he surrounded it with a lovely easily kept garden. A riot of color from early spring on. The house has lovely oak floors throughout. A pet of a kitchen, bright liv. rm. and a lovely spotless painted basement and drive-in garage. Only $21,000. For viewing call Ursula E. S. LaLonde 384-6758 or 478-1729. Rex Hughes Agencies.

F. C. HULLY REAL ESTATE
620 View St.
Bus. 386-6552 Res. 592-3920

ROSE HILL AGENCIES LTD.
Real Estate and Insurance
908 Hillside Ave. 386-5178

253 COUNTRY HOMES AND PROPERTIES

PENNIE OFFERS

PUMPKIN PATCH ?? — or vegetable garden, there is plenty of room for growing things on an acre of land in North Saanich. Storey and half, 2 bedrooms on the main and two up. Reduced from $25,500 to $23,500. To view call Neva Pennie, 386-3565.

COUNTRY KITCHEN — with plenty of room for dining and oodles of cupboards, three bedrooms up and one down, in this recently renovated home on 9-10ths of an acre, $26,500.

SIDNEY — no basement, 4 bedroom family home close to schools and shops, separate garage, stove and frig, washer and freezer go with this house. Asking $19,500. To view call Neva Pennie, 386-3565.
METROPOLITAN REALTY

SHAWNIGAN LAKE VIEW home. Post and beam, one bedroom, 2 levels, 4 years old. Guest suite. Central fireplaces up and down. Double plumbing. Low taxes. Asking $21,000. By owner 743-2458.

253 COUNTRY HOMES AND PROPERTIES

MILL BAY AREA
1.1 ACRE — A STREAM

150 feet of frontage where the trout really run! Overlooked by a quality 3 bedroom home with natural finish exterior, set among cedars and maples. A 23x14 living room with floor to ceiling fireplace, beamed ceiling and warm wood panelling, a sunny patio and wood panelled master bedroom, all face the stream. Both kitchen and utility are designed for happy homemaking. The bathroom is spacious and very beautiful throughout. Storage cupboards are generous. Outside there is a carport, small bright workshop attached, a circular drive, 2 more buildings, a pretty secluded garden, and room to develop any hobby, from raising or caring for pets or produce, to developing an art or handicraft outlet. Only 1-3 mile off Island highway on a good paved road. The price is only $22,900. You'll fall in love at first sight.
Gray Lorenzen 652-1038 Anytime
Malahat Realty Ltd., 743-5525
Box 40, Mill Bay, B.C.

2306 GROVE CRESCENT
SIDNEY

ARE YOU READY FOR
AN AFFAIR

with this lovely 3-bedroom, split-level home? It is situated on a landscaped lot on a quiet cul-de-sac in one of the nicest areas of Sidney. It borders on a country estate with lambs at the back fence. Convenient to schools, hospital, marinas. Immediate possession. Trades of property in Vancouver or a boat considered. ASKING $29,800. LOW INTEREST FINANCING. Come and see it or call

656-4000 K. DROST 656-2427

SAANICH PENINSULA
PROPERTIES LTD.
SIDNEY, B.C.
(Open on Saturdays)

OPEN HOUSE
SAT. 1:30-4:30
717A WEST COAST RD.
2 MILES PAST SOOKE
VILLAGE

OVER 2 ACRES OF LEVEL SEA-VIEW PROPERTY. COULD EASILY BE SUBDIVIDED OR MADE TO A TRAILER PARK. THERE IS A 3 OR 4 BEDROOM NEWER HOME ON THE POPERTY WITH A LARGE LIVING RM. WHICH HAS FIREPLACE AND WALL TO WALL DEN WITH BAR AND 2 BATHROOMS, PRICED AT $29,900 WITH GOOD TERMS.
EDITH GUTEMAR
479-1667 479-5627
J. H. Whittome and Co. Ltd.
Royal Oak Branch

NEW HOME
CENTRAL SAANICH
¾ ACRE

Views in all directions from this big cathedral beauty with 1300 sq. ft. up, 300 down (panelled recreation room). Featuring three bedrooms, two bathrooms (five-foot vanities in each), indirect lighting, extra kitchen cabinets, huge sundeck off dining room and over double carport. Expensive wall-to-wall broadloom throughout. Just completed and available for quick possession at $32,500.00.

BRENT D. EWING
(656-5661)
BAYSHORE REALTY LTD.
386-6424

10.3 ACRE HOBBY FARM
HIGH VIEWS
SECLUDED — TREES

Beautiful treed, sloping land, North Saanich near Experimental Farm. Large older family home, (1800 sq. ft. plus basement) with 3-bedrooms, 30x21 LR with separate 18x12 DR (or den) with fireplace and patio doors, two bathrooms. Small 5-room cottage. Two stable barns and other outbuildings. Tall fir, arbutus and dogwood. 424 foot frontage. Asking $69,500; an excellent investment.

BRENT D. EWING
656-5661
BAYSHORE REALTY LTD.
386-6424

WONDERFUL
COUNTRY HOME
1.73 ACRES

This home has the spaciousness that only a home in the country can give. Four bedrooms, 1½ baths, huge living room with fireplace, inviting family kitchen with all electric appliances, full high basement with large rec. room, oil hot water heat. Circle driveway, separate machine shop, barn and garage.
Asking only $39,900 with terms.
385-3435 AL VICKERS 652-2266
P. R. Brown and Sons Ltd.

DUNROMIN?

Here's an appealing two-bedroom, no step home with nice separate dining room, cosy living room, good kitchen, many very pleasant features. Close to sea and shops. Sidney. Asking $17,400.

ARDMORE LOTS

A delightful treed parcel on Bradley Dyne Rd. Already divided into three separate lots, 150'x270' each. Total price only $16,500 or buy separately. Please call KEN HARVEY, 656-2397 anytime.
Gordon Hulme Ltd. Sidney
656-1154

4 ACRES, MKT. GARDEN
WEST SAANICH RD.

Solid older-type home completely modernized. Wall-to-wall in all rooms, floor-to-ceiling fireplace in 30'x13' living room. Cabinet elec. kitchen, auto oil heat, 2 wells — irrigation system — small greenhouse — barn, all for $45,000. Some terms. Phone CLAY GINGRICH — 385-8771 (ANYTIME).
Brown Bros. Agencies
1125 Blanshard St.

UNIQUE OPPORTUNITY

THIS PROPERTY AND ALL IT OFFERS CANNOT BE TOPPED AT THE ASKING PRICE OF $36,500. 3.56 gently sloping secluded acres front Albert Hd., Lagoon, giving unlimited views across the waters. In addition 3 rented cottages provide revenue sufficient to nearly carry the costs should you wish to wait for future subdivising. To view call Brian Brown or Lillian Hendy 479-1667. J. H. Whittome and Co. Limited, Royal Oak Branch.

$29,900

This 2½ acres has a bit of everything — paddock for a horse, chicken house, pig pen, good vegetable garden, large trees giving seclusion. The 2 bedroom (plus another down) home is set on a rocky knoll overlooking a lovely country view. A good setting for a small family wanting to get out of their present congested area. Call 386-6231, Island Pacific Realty.
LIZA CHESSHIRE
GRAE LANGSTON

BRENTWOOD
PROPERTIES

Your Brentwood Bay
Realtors for Properties
and Insurance
652-1141

¾-HORSE ACRE
PLUS

A charming 9-roomed full-finished basement home on 2 levels with separate entrances. Excellent value at $29,900.

4673 Blenkinsop
Call Desmond Holmes Quickly
384-8126 or 478-1227
PEMBERTON, HOLMES LTD.

2 ACRES
METCHOSIN
3 BEDROOMS — $32,300

New construction. Family room finished with W-W carpet and fireplace. Area for office or den, 2 baths, basement. Carport and wrap-around deck. Shirley Wilde at Rex Hughes Agencies Ltd., 479-1729 or res. 478-2459.

REDUCED FROM $45,000 TO $37,500. Priced to sell, this lovely 2 acre property close to Brentwood has a 2 bedroom 1600 square foot modern home and lots of outbuildings. A 2200 square foot concrete block building below the house presents a challenge to the purchaser. Could you use it? GRAE LANGSTON 386-6596 Island Pacific Realty 386-6231.

The Ocean at Your Door
PRIVATE, SECLUDED

Lovely large bungalow home, 2 bedrooms and panelled den, full basement, low taxes, wall-to wall carpet, for sale for below market value. 1.7 acres, beautifully timbered. Possession. Phone 592-3658.

CAPITAL REGION AGENCIES
2181 Beacon Ave., Sidney, B.C.
Confidence, Reliability, Action!
— 656-3951 —

253 COUNTRY HOMES AND PROPERTIES

COUNTRY LIVING'S BEST!
LIVE LONGER, STAY YOUNGER!

METCHOSIN — SEAVIEW SUPREME! Parklike property, pastures. Beautifully TREED. 3 acres. Small, 2-bedroom retirement home. BIG living rm., HEATILATOR fireplace. Large kitchen with good eating space. Utility room. Two small bedrooms (Could be ONE). HUGE well-built carport would easily convert to home extension. MOBILE HOME PAD could be rented at $30 Mo. Ideal retirement home. Asking $31,500.

SHAWNIGAN — On 3.5 Beautiful acres, well treed, with year round stream, a LARGE, well-constructed home of over 1400 Sq. Ft. only ONE-YEAR YOUNG. THREE big bedrms. TWO bathrms. Lovely kitchen with BIG Utility Rm. Dougle garage. TWO big patios. Vegetable garden, within 3 Minutes from Island Hiway. Asking $38,000. Will drive out to show you. (DEAR hunting Saturday).

LANGFORD LAKE — This almost new home has 1320 Sq. Ft. on the main floor. 20' Living rm., 13 Ft. Dining rm., TWO BIG bedrms. on main floor. Large sundeck overlooks Lake. SPACIOUS Kitchen has BIG family area (13x13). Another 1½ Bedrooms down PLUS 20 Ft. Rec. Rm. with Stone Fireplace. HIGH location, landscaped and TREED Lot. $29,900.

NO. SAANICH — TERRIFIC 2-3 Acre lot, with BEAUTIFULLY DESIGNED HOME almost 1700 Sq. Ft. which will be built very soon. The Design by a European Graduate Architect, who specializes in designing homes for SPECIFIC LOTS, will NEVER again be used in Victoria. There is a HUGE 35 Ft. Living room, a BIG dining room, A SPACIOUS Family room with Fireplace, a STUDY, INDOOR PATIO, THREE Fireplaces, THREE Bathrooms, LGE. WORKSHOP, Double carport. The plans may be viewed NOW and some alterations can be provided if needed. Price will be approx. $45,000. HIGH, beautifully wooded and VERY SECLUDED. Will be SOLD AT ONCE! Will sell at your home to show plans and discuss financing. NOTE: If you now own a lot, let me give you a price on building and designing the IDEAL HOME for YOU.

EIGHT ACRES — Probably the MOST UNUSUAL buy on the Peninsula. The HUGE Living room LUXURY HOME opens to a BIG sundeck and has a REAL CHARACTER Fireplace — Library corner, 9x13 Living room, BIG dining room, DEN, 3 BIG bedrooms, 21 Ft. RUMPUS RM., TWO FULL BATHROOMS, HUGE high basement SPACIOUS Kitchen with BIG eating space. BEAUTIFUL ACREAGE WITH SEAVIEW from the HIGH point. IDEAL spot for eventual subdivision. ROAD all through property. For COMPLETE information call:
JOHN BISHOP, 479-1667
RES.: 656-2308 (Back Sunday)

J. H. Whittome and Co. Ltd.
Royal Oak Branch

TEN LOVELY ACRES

Perfect for horses or small farming. Some trees on parts. Central Saanich. See this before you buy anywhere. Asking $29,900 but make an offer. LARRY QUAGLIOTTI 388-6231 or 479-6609 Island Pacific Realty.

SIDNEY REALTY LTD.
656-3928
Real Estate — Insurance
Serving the Saanich Peninsula

256 WATERFRONT PROPERTIES

PEMBERTON, HOLMES
LTD.
384-8126

1. DEEP COVE

A most gracious contemporary styled eight room house on a treed lot overlooking Saanich Inlet. This property faces southwest and has 150 feet of useable clean hard sand beachfront. All rooms of this delightful architect-designed home have expansive seaviews. The large secluded seaside patio has a barbecue and is accessible from the house via three sliding doors. Circumstances require an immediate sale of this fine property and it is being placed on the market at substantially below cost.
$77,000

2. SPOTLESS PANABODE

2½ bedrooms, on one of the most delightfully secluded Coves on the Saanich Peninsula. An excellent sandy pebbly beach and a good anchorage. All this on 9/10 of an acre, facing south near Sidney. Price $45,000 Financing may be arranged.

3. WATERFRONT—ARDMORE

Over 165 ft. on the water facing south on sheltered Coles Bay, this handsome 1400 sq. ft. three bedroom, two bathroom post and beam house, is in a lovely setting and with 1¼ acres of terraced lawns and beautiful trees including fruit. Ideal for family living as, nearby are two golf courses and on the water is a sturdy private jetty and a good mooring. Large rec. room with fireplace in basement, plus two additional finished rooms.
$65,000

4. THETIS ISLAND

Sloping treed lot. Water and hydro on the road, and over 160 ft. of seafront. Sound value at $12,000 with terms.

J. P. BELL 656-4293
G. PERODEAU 656-4525
J. BOVEY 652-2324

OPEN HOUSE
5575 PARKER AVE.
SATURDAY
FROM 10 A.M. TO 7 P.M.

A happy environment for family living in this superbly constructed waterfront home with an over-all living area of 3,400 sq. ft. Expansive seaview from nearly every room. Quietly situated on 85 acre with 185 ft. of safe, sandy beach. Choice waterfront is fast becoming a rare commodity, so view this lovely home and make the buy of your lifetime. Far below replacement value at the reduced price of $73,500.
(MRS.) GERRIE HUTTON
388-4271 or 386-3927
J. H. Whittome and Co. Ltd.
706 Fort Street

SEASHORE SUPERB
NUMBER ONE!

Late listed Land's End. Lovely! As new, distinctive, 3 bedroom — 2 bathroom. Separate Dr. Home set in lawned orcharded, wooded acres with crystal sanded beach! Illness alone forces sale at sacrifice price $55,000. 592-4607 DICK BATEY 386-1341.

SEASHORE SUPERB!
NUMBER TWO!

Uniquely different rock headland, wooded, waterfront acre lot. Unequelled 180 degrees view of Cowichan Bay and Satellite Channel! 592-4607 DICK BATEY 386-1341.

SEASHORE SUPERB!
NUMBER THREE!

Distinctively designed handsomely handcrafted, sophisticated lodge style home! As new soofless luxury! 3 bedrooms, 2 bathrooms, vast living room, dream kitchen and seaside deck on main. Full living suite on ground level! Irreplaceable at asking price of $97,500. 592-4607 DICK BATEY 386-1341.
CANADA PERMANENT TRUST

BIRD SANCTUARY

Overlooking picturesque Roberts Bay in Sidney, charming 2-bdrm. home with huge stone fireplace. Complete suite on ground level leading to lovely grounds, is a desirable feature. Just $45,000.
Mr. Elwell, 477-3988
Gordon Hulme Limited

1.74 ACRES, COLE BAY, QUIET, secluded setting off semi-private road. 266 ft. of beautiful beach. Asking $45,000. G. Devlin, 385-2722, 382-1760.

100 FT. BEACH, DEEP BAY. Open to offers, over $9,500. 592-7260.

256 WATERFRONT PROPERTIES

$39,500

.6 acre of treed seclusion. A charming 3-bedroom home just perfect for a family with children. Large rec. room (14'x38') with fireplace. Lovely view of the water and close to schools, bus. Lots of rocky ground for the kids to play. If you want a peaceful location 10 min. from downtown call us to view.
MR. BAXTER or
MR. BEAMISH 385-2471
JOHNSTON and CO. LTD.

WATERFRONT WANTED

Client requires waterfront at SHAWNIGAN with or without house, but must be able to moor boat.
MAUDE DOBSON
658-5676 386-2911
Shirley Philips Homefinders Ltd.

OUTSTANDINGLY
BEAUTIFUL VIEWS

Across Juan de Fuca from this acre and a half of lovely property with private beach. Building restrictions say quality home only. $24,900 — terms. DESMOND HOLMES, 478-1227 or 384-8126.
PEMBERTON, HOLMES LTD.

8 ACRE

Approx. 165' of prime waterfront on the Saanich Peninsula. Beautifully treed and on a secluded cove. Price $26,500, terms.
385-3435 J. P. H. EVANS 477-4452
P. R. Brown and Sons Ltd.

OVER 3 ACRES OF DELIGHT-fully treed waterfront on beautiful Thetis Island. Gently sloping to beach. Excellent ferry service, ten return trips daily. Phone Morris Lund 386-7545, Island Homes Ltd.

DOLPHIN BEACH ESTATES
MAGNIFICENT WATERFRONT
AND VIEW LOTS
DOLPHIN AGENCIES LTD.
P.O. BOX 398, PARKSVILLE
PHONE 248-6154

EXCELLENT BUILDING LOT close to Sidney. Vendor needs quick cash so somebody is going to get a steal at $12,500. Phone Morris Lund 386-7545, Island Homes Ltd.

CLEARED 76' WATERFRONT lot, North Pender, looks southwest to Swartz Bay. Hydro, water, telephone, paved road. Ready to builder. Box 194, Sardis, B.C.

DENMAN-HORNBY
WATERFRONT

Sea-view lots and acreage from $3,000. Modern Property Development, 813 Fort. 382-7522.

WATERFRONT AND SEA-VIEW lots on Denman Island, $4,550 and up. Seaview Land Estates Ltd., 813 Fort. 382-7522, 477-6764.

PEARSON REALTY LTD.
PARKSVILLE, B.C.
Box 399, 248-6127

258 CONDOMINIUMS AND TOWNHOUSES

BAYSHORE VILLA
ON THE SEA

This is your last chance to own your own seafront home in the one condominium that has set a standard for high quality condominiums in Victoria. There is only one suite left — 2 bedrooms and den. There are too many features to list here. Sufficient to say this home is completely self-contained, 1415 square feet, and completely private. Look forward to luxurious, carefree living at (on terms) $38,960. Call today, L. E. KIRK, 386-2955 anytime. P.S. You can trade in your present property.
Mayfair Realty

OPEN HOUSE
SAT., 1:30 to 4:30
1146 VIEW STREET

"The Glen Alden" Condominium. Start your whole "New World" of Carefree Living in one of these spacious 2-bdrm suites. No yard cares or chores. Quiet area close to downtown. Walk to shopping. Priced from $21,000 to $24,500. JERRY HUBERT 384-2740 or MRS. A. EDGINGTON 477-4331.
BLOCK BROS. REALTY LTD.
477-1841

OAK BAY VILLAGE

Residents. If you are thinking of moving to a co-op apartment, do it the easy way. We have a client who would like to exchange her spacious 1,000 sq. ft. 2-bedroom apartment near Oak Bay Marina for a little house within walking distance of the Village. If the possibilities here interest you, will you please call Mrs. Watson, 598-4567. C. J. McLeod Realty Ltd.

SEAFRONT SUITES
360 DALLAS
OPEN TODAY 2-4

PRESTIGE SEAFRONT SUITES 1-2-3 BEDROOMS, PRICES FROM $18,000 - $45,600 TRADE — YOUR — HOME EXCLUSIVE AGENTS WHYTE AND GOWER OAK BAY PROPERTIES LTD. CALL 592-2407 ANYTIME. 2227 OAK BAY AVENUE.

OAK BAY

Near Windsor Park. One bedroom condominium apartments from $13,500. TED WILLS 592-3604 or 386-1341. Canada Permanent Trust.

265 HOUSES WANTED TO BUY

12 PROPERTY OWNERS

are invited to become members of THE SOCIETY OF SATISFIED SELLERS (Unlimited) under the personal direction of MR. A. J. GREENE, F.R.I., R.I.(B.C.)

If you must sell your property, join the hundreds of others who are now members of this Exclusive Society. You will save time and money and receive personal attention and advice. Careful screening of potential buyers results in a minimum disturbance of your family. Adequate and consistant advertising normally produces a quick sale. Call MR. GREENE today for an evaluation of your property.
384-8126 MR. GREENE 385-0795
PEMBERTON, HOLMES LTD.

LISTINGS WANTED

Want to sell your home or property? Want good advertising coverage along with a sincere desire to help you by your listing agent? We can't promise to sell, but we will promise a sincere above-average effort. For appraisal at no cost to you, please call JIM WEST or LARRY BROOKS of PEMBERTON, HOLMES LTD., 384-8126.

5 BEDROOMS

Cash client requires newer family home — preferably university area.
Replies in confidence
MRS. MARILYN SECORD
386-7521 or 592-2131
BOORMAN INVESTMENT CO. LTD.
1111 Government Street

One or 2 bedroom retirement type home in View Royal. BETTY SILVER, 386-1341, BOULTBEE, SWEET REALTY, Hillside Shopping Centre.

CLIENT WANTS

Home with LARGE living room, 2 bedrooms, basement with space for, or games room. Likes gardening. Price $20-25,000.
MAUDE DOBSON
658-5676 386-2911
Shirley Philips Homefinders Ltd.

SINGLE LADY WITH TWO DOGS and a turtle requires a rural cottage with preferably some seclusion. Up to $20,000. Can you help us find a little place for her and her pets. Please call Mr. Stothers, 386-1341 or 658-5285, Boultbee, Sweet Realty, Hillside Shopping Centre.

SOUTH OAK BAY

$35,000 cash buyer requires 2 or 3-bedroom home with living room, dining room and preferably one and half bath. Well matured house more acceptable than glossy new stucco type. Please call H. Groot, Lansdowne Properties, 592-7111.

STILL LOOKING FOR 2 CLIENTS wanting 3 bedroom modern homes $25,000 to $30,000 full price. Maple wood Quadra-University areas preferred. Will be cash to mortgage. Call Herb Hodgson, 384-7128. Res. 382-3835. Douglas Hawkes Ltd.

Investor client wishes to buy a number of FURNISHED or UNFURNISHED homes in the Victoria area. Call F. SHERWOOD, 386-7521. BOORMAN INVESTMENT CO. LTD., 1111 Government Street.

PRIVATE PARTY WISHES older home—any shape, $10,000 to $15,000 cash. No agents. 479-2209.

265 HOUSES WANTED TO BUY

CASH CLIENTS

will pay all cash or cash to mortgage for your 2 or 3-bedroom home with basement if possible. Call Victor Wong 385-2458 or 479-6509, Byron Price and Associates Ltd.

I WILL BUY YOUR 2 OR 3-bedroom home immediately for cash if it's suitable for rental purposes. For fast action call my agent J. ROGERS at BLOCK BROS. REALTY anytime. 386-3231.

WE DO HAVE BUYERS

Looking for 2 and 3-bedroom home regardless of location or age. Call Ted Chartres, no obligation, 479-1667. J. H. Whittome and Co. Ltd., Royal Oak Branch.

RETIRED COUPLE LOOKING for 2-bdrm. home not over 10 years, few or no steps and clean a must. $4000 down or cash to mortgage. Principals only. Phone 388-4887.

GUARANTEED

If suitable for rental or flx up for resale my client will buy for cash to you, not over $20,000.
BEN GREIG
Island Pacific Realty, 386-6231

PRIVATE PAY CASH. $25,000. 2 or 3-bedroom house, garage or carport, fireplace, basement. 10 years old. Give full details Victoria Press, Box 115.

WANTED — 3-BEDROOM HOME up to $24,000 maximum $4000 to $8000 down. Call LARRY QUAGLIOTTI 388-6231 or 479-6609. Island Pacific Realty.

OLDER HOUSES WANTED FOR Mr. Handyman. Within 5 mile circle, large lot not necessary. FREDDY STARKE 388-6231 or 384-9633 Island Pacific Realty.

268 LISTINGS WANTED

SOLD IS WHAT COUNTS IF YOU want to sell your house, cash in on our years of house selling experience. We CAN sell your house. We DO have an efficient mortgage department with ample funds to finance YOU! Talk to us before you finance your present home. Join our satisfied clients. Call today.
MIKE RUSSELL, 388-5451 (24 hrs.)
NATIONAL TRUST

270 EXCHANGE REAL ESTATE

JACK MEARS
OAK BAY REALTY LTD.
2194 Oak Bay Ave.

SELLING PROBLEMS?
TRY TRADING
YOU MAY FIND
THE HOME YOU DESIRE
TO-DAY

WATERFRONT
FAIRFIELD

Completely immaculate, modernized family home, 4-bedrooms plus SPECTACULAR $39,500. JACK MEARS, 598-3321.

WATERVIEW
CORDOVA BAY

Glorious views, 3-bedroom bungalow plus in-law suite. $31,500. D. RIVIERE, 598-3321.

CITY
HIGH LOCATION

Large family bungalow. Modern, 3 bedrooms. Wall-to-wall carpets. $27,300. GERRY BENARD, 598-3321.

OAK BAY
UVIC

Family Tudor. 3-bedrooms and den, sea views. Lovely garden. $39,900. MARY LYTTLETON, 598-3321.

ROYAL ROADS AREA. WHITE stucco, 2-years, low taxes. Shingle roof, large sundeck off large living, 3 bedrooms, master en suite, luxury one-bedroom in-law. Separate entrance. Large corner lot. No down payment, truck, camper or papers as down payment or exchange for smaller house. Gonzales, Oak Bay or Fairfield area. Phone 477-4917.

HOUSE — BUILDING LOT OR ACREAGE

Considered in trade on this revenue property consisting of a Commercial block and a 3 bedroom home on a double lot, excellent area. Full price $52,500. IRENE DALZIEL or FREDDY STARKE 388-6231 or 384-9633 Island Pacific Realty.

TRADE OR SELL
1.93 ACRES

Fully treed property close to new vocational school in Saanich. Will sell or trade on house or revenue property. Full price only $7500. Call B. Lawless, 382-7276. Town and Country Realty Ltd.

EXCHANGE FOR CASH AND mortgage. Side-by-side spacious duplex, 3-years-old. Each side 3 bedrooms. Bright living room, fireplace, family sized dining room. Oak floors. Patio. Double carport. Rent, $350. Good financing. $29,500. By owner. After 5 p.m.: 385-6853.

21 PLUS ACRES, 5480 WEST Saanich Road. 8-mile circle; will trade for 1st, 2nd or 3rd mortgages. Down payment or total price. $2,500 per acre. Phone owners, 384-8858, 386-5178.

271 LOTS FOR SALE

GORDON HEAD
SEAWOOD TERRACE
Off Ferndale at Tyndall
NOW FULLY PAVED

5 EXCLUSIVE LOTS
LEFT

Lots 1, 10, 11, 12, 13
Seaview
Trees
Seclusion
Underground Services
NHA Approved
$11,200-$13,600

DRIVE OUT AND SEE

For more info.
OLYMPIC HOMES LTD.
Don Butler Peter Margetts
386-8365 anytime

DUPLEX ZONED LOT
FAIRFIELD NR. COOK

Ideal lot in BEST RENTAL AREA, would contract to build your duplex at a REASONABLE price. Especially designed for this or any other lot. Price $16,000.

FIVE ACRES
CENTRAL SAANICH

Lovely property with 30 Ft. rd. leading into this fine treed property. A TERRIFIC BUY at $22,900.

JOHN BISHOP, 479-1667
RES.: 656-2308 (BACK SUNDAY)

J. H. Whittome and Co. Ltd.
Royal Oak Branch

CLOSE IN CORDOVA
DOGWOOD DREAM
SEA VIEW

WHY live way out when you can have .666 acre close to shopping and resort? This HIGH WOODED WONDERLAND IS PRICED $18,000. To correspond with the future possibility (or keep it) of an EXTRA lot and the priceless natural surroundings — SEAVIEW, SECLUDED and SHELTERED. What offers? EVELYN PERSICKE, 479-1667 or Res. 383-3979. J. H. Whittome and Co. Ltd., Royal Oak Branch.

PRIME TREED SEWERED LOTS off MacKenzie on the top best part of Oakwinds Street. Fully serviced with fully paid, paved road, curb, gutter, water main, drain, 1/3 of underground wiring. Neighboring homes $38,500 to $42,000. Our lots from $8,500 up. Area 8,400 square feet up. We urge you to see us for a reasonably priced custom built home.
KASAPI CONSTRUCTION
538 Dupplin Road — Phone 386-6191
A. A. KASAPI 592-6081

METCHOSIN
2-3 ACRE LOTS

Some with sea view and mountain view, some with stream frontage. City water available. Suitable for V.L.A. Seabrook Estates, phone 391-2069.

5 ACRES, $8,500. 8-MILE CIRCLE Munn Road. Ideal for further subdivision. Perc. tested. Seasonal stream. 598-5701.

COOK-MAPLEWOOD AREA. Sewered building lot. High location with view of mountains. On quiet lane, $9,000. 598-1869.

½ ACRE, HIGH SCENIC LOCATION, Rainville Road. Hydro and water. $7,000. 477-5491.

CORDOVA BAY AREA-SAYWARD Road, ½ acre well treed lot, perc tested. 477-4953 evenings.

TWO 1½-ACRE LOTS IN CENTRAL Saanich. 652-2737.

FAIRFIELD 75X105. $9800
479-1913

271 LOTS FOR SALE

ONE ONLY

6-10th of an acre of waterfront property in the lovely Gordon Head area at Shorewell. Beautiful waterfront with sheltered bay, treed and very private.
For additional information call
JOHN F. COLWELL
384-8126 592-9828
PEMBERTON, HOLMES LTD.
1002 Government St.

50'X140' LIGHT INDUSTRY LOT with rentable home in spotless condition. Located in the city on one of the very best locations for small commercial and industrial enterprises. Asking $21,900. Also good for trailer, boat and car sales. For information phone J. ETTEMA at 383-7175.
Ettema Realty Ltd.
1802 Cook St.

WONDERFULLY WOODED!
ONLY FEET FROM FISHING

V.L.A. sized virgin treed, sea-view, wild flowered homesite in Sidney's best residential area. Paved and sewered cul-de-sac. Steps only from sea and marinas. Bargain at $10,650. 592-4607 DICK BATEY 386-1341.
CANADA PERMANENT TRUST

SHAWNIGAN LAKE
2 LARGE LOTS — 65x200
VIEW OF LAKE
LAKE ACCESS
QUICK SALE NECESSARY
OFFERS INVITED — ASKING
$2,750
MR. CUSTANCE 385-2481
SWINERTON, STEWART CLARK LTD.

OAK BAY VILLAGE

Excellent building lot close to Village shopping. Beautifully treed, level lot, average measurement 61x118. A rare opportunity. Call quickly on this one. Priced at $14,000. Mrs. Watson, 598-4567. C. J. McLeod Realty, Ltd., 2230 Oak Bay Ave.

½ ACRE SEAVIEW

Level and lightly treed. Public water and power. Close to schools. About 100 yds. to good beach on Sooke Basin — $5,000. Terms.
F. SHERWOOD 386-7521
BOORMAN INVESTMENT CO. LTD.
1111 Government Street

TRADE OR SELL
1.93 ACRES

Fully treed property close to new vocational school in Saanich. Will sell or trade on house or revenue property. Full price only $7500. Call B. LAWLESS, 382-7276, Town and Country Realty Ltd.

SEMI WATERFRONT

Offers on $7,800 and $6,700. Two lots, 90x100, on road gazetted to beach only 200 feet away. Lovely view over Sooke harbour. Better home area. Superior in every way. F. CRAIG 383-1471, Block Bros. Realty Ltd. 386-3231.

LOTS—NORTH SAANICH

2 Lots — Amity Drive — water — perc. tested — seaview — app. acre — priced $8,000 and $8,500. This is an estate sale, try offers and terms.
LAWRENCE SCOTT
478-1720 Res. 478-1640
REX HUGHES AGENCIES LTD.

CENTRAL SAANICH
$11,000

Beautifully treed lot, 72 of an acre, high side of road, with 131' frontage. Call ROMA NICOLL, 386-2955 or 656-4666 anytime. Mayfair Realty Ltd.

WHERE ELSE

Can you buy NINETY THOUSAND SQUARE FEET of beautiful private view land for $5,750? Metchosin only, call 478-1227, DESMOND HOLMES, 384-8126.
PEMBERTON, HOLMES LTD.

BUILDING LOT CORNER BURNSIDE and Manchester. Good holding. Owner says any offer considered. Asking price $9,800. Call Ted Chartres, 479-1667. J. H. Whittome and Co. Ltd., Royal Oak Branch.

TWO TREED ACRES

Metchosin area. High location with a good building site and easy access. $9,500. Mrs. Webb, Res. 477-3095 or 385-2471, Johnston and Co. Ltd.

BRENTWOOD

1-acre on Marchant, $9950 full price, $100 down, and $100 per month. A. KLENMAN, 592-1121, Town and Country Realty Ltd. 382-7276.

¾ ACRE LOT, LANGFORD HIGH LOCATION SURROUNDED BY GOOD HOMES. PERK TESTED ASKING $7,500. R. L. BERGSTROM, MARLIN AGENCIES LTD., 598-4564 or 592-0110.

2 LOTS N OAK BAY

University area. Between 2025 and 2035 Cedar Hill Cross Rd.
$12,900 and $13,400 terms
Afternoons 477-6666 Eves. 592-3132
Builders and Developers

CURTEIS RD., N. SAANICH. ONE acre of nicely treed property with 145½ feet on road. Near Ferry and Canoe Cove Marina, etc. $10,500 (terms). Leverton Realty, 385-8012 for details.

COLWOOD—½ Acre $7,500
NORTH SAANICH—2 Acres, $7,000 and 1.38 Acre Corner Lot, $8,000
BRUCE McILROY, 384-8001
Broadview Properties Ltd.

LARGE CORDOVA BAY LOT IN choice location, perc tested $8,750. Rach

NOTICE TO CREDITORS AND OTHERS
CHARLES HAVELOCK GREENE, DECEASED

NOTICE IS HEREBY GIVEN that creditors and others having claims against the estate of Charles Havelock Greene, deceased, late of 2864 Colquitz Avenue, Victoria, British Columbia, are required to send particulars thereof in writing to deVilliers, Jones, Emery & Carfra, solicitors for the Executrix, at 31 Bastion Square, Victoria, British Columbia, before the 8th day of November, 1971, after which date the Executrix will distribute the said estate amongst the parties entitled thereto, having regard only to the claims of which she then has notice.

MILDRED JOHNSTON,
Executrix.

deVILLIERS, JONES, EMERY & CARFRA,
solicitors.

DEPARTMENT OF PUBLIC WORKS OF CANADA
TENDERS

SEALED TENDERS addressed to the Supervisor of Tendering, Department of Public Works, Canada, 1444 Alberni Street Vancouver 5, B.C., and endorsed "Tender for Fender Pile Renewal, South Landing Wharf, Esquimalt Graving Dock, B.C." will be received until 11:00 A.M. (P.D.S.T.), October 15, 1971.

Plans, specifications and forms of tender can be seen, or can be obtained through the above DPW Office.

To be considered each tender must be made on the printed forms supplied by the Department and in accordance with the conditions set forth therein.

The lowest or any tender not necessarily accepted.

D. A. Muir,
Supervisor of Tendering

CANADA
DEPARTMENT OF TRANSPORT
PACIFIC AIR SERVICES REGION
TENDER

SEALED TENDERS, addressed to the undersigned and marked "Janitorial tender for the cleaning of the Air Terminal Building, Postal Building, Air Services Building and the Area Control Centre/Marine Aeradio Building at Vancouver International Airport, Vancouver, B.C." will be received up to 3:00 P.M. (PDST), October 28, 1971, for the above work, for a period of three (3) years commencing December 1, 1971.

(Tender documents may be obtained from the office of the Regional Supervisor Contracts and Specifications, Department of Transport, Room 315, 739 West Hastings Street, Vancouver 1, B.C. on a deposit of a $25.00 certified cheque made payable to the Receiver General of Canada. Cheques will be refunded when specifications are returned in good condition.

Interested parties are advised a site meeting will be held in the Board Room of the Air Terminal Building on October 13, 1971 at 1:00 P.M. P.D.S.T., and a conducted inspection tour of the buildings will be held leaving the Board Room that morning at 9:00 A.M.

J. A. Lenahan,
Regional Director,
Air Services.

NOTICE TO CONTRACTORS
TREE PLANTING

Project No. 82L 3-18, Attuck Lake

Contractors are advised that the British Columbia Forest Service intends to let a Planting Contract in the Fall of 1971 for the planting of 229,000 trees on 300 acres, more or less, situated on T.L.'s 4402, 4403, 4404, 4407, 4438, 4439, approximately 3 miles West of Attuck Lake, Vancouver Island.

NOTE: Although this contract is due for award in the Fall of 1971, the area will not be planted until the spring of 1972.

In order that prospective bidders may have an opportunity to view the planting site and acquaint themselves with conditions on the ground, the Forest Ranger at Port McNeill will conduct interested parties to the area on Wednesday, Oct. 6, 1971, leaving the Gold River Ranger Station at 9:00 a.m. Transportation is provided by the Forest Service will be at the prospective bidders' risk.

Sealed tenders for this contract will be received by the Chief Forester up to 4 p.m. Thursday, October 14, 1971.

Tenders will not be considered unless made out on the Tender form supplied, properly signed and witnessed, and accompanied by a deposit in the form of a certified cheque or money order in the sum of fifty dollars ($50.00) payable to the Minister of Finance.

Tenders must be submitted in the envelope marked "Tender for Tree Planting".

The lowest or any tender will not necessarily be accepted, and the Forest Service reserves the right to limit the number of contracts held by any party at any one time.

Planting stock required for the contract will be supplied free of charge by the Forest Service f.o.b. at a place designated by the Forest Service.

Particulars may be obtained from the Chief Forester, Parliament Buildings, Victoria; from the District Forester, Marine Building, Burrard St., Vancouver; or from the Forest Ranger at Box 70, Port McNeill.

F.S. 789 (a)

JOHN RAYMOND McILLREE, formerly of 1362 Richardson Street, Victoria, British Columbia, Deceased.

NOTICE IS HEREBY GIVEN that creditors and others having claims against the estate of the above deceased are hereby required to send them to the undersigned Executors at P.O. Box 580, Victoria, British Columbia, before the 8th day of November, 1971, after which date the Executors will distribute the said estate among the parties entitled thereto having regard only to the claims of which it then has notice.

THE ROYAL TRUST COMPANY,
MURIEL HELEN McILLREE,
Executors,
BY COX, TAYLOR, HOLMES & BARBER,
THEIR SOLICITORS.

Slight Gain In Saanich

Construction activity in Saanich showed only a slight gain during September, but the total for the first nine months of this year is up $3.6 million compared with the same period last year.

Permits worth $1.2 million were issued last month compared with $1.1 million in the same month last year. Residential construction increased from $412,800 to $665,600.

Permits worth $14.7 million have been issued this year compared with $11.1 million the first nine months of last year.

Biggest permits issued in September were $75,000 for the addition to the curling club at 4240 Glanford Avenue and $75,785 for a service station at 3939 Gordon Head Road.

Ex-Trustee Sees 'Acrimonious' Talks

A forecast of "acrimonious" salary negotiations this year with Saanich Teachers' Association has been made by Gordon Ewan, who resigned Thursday as trustee with Saanich school district.

Ewan walked out of a meeting called Thursday to discuss a new teachers' salary agreement with representatives of Greater Victoria, Sooke, Saanich and Gulf Islands school boards.

The agreement as drafted by Ewan represented several months' work and was read at the Saanich board meeting Monday. "But I received no direction at the time; it was midnight," said Ewan, who with trustee Trevor Davis is in charge of teacher salary negotiations.

At Thursday's meeting Davis would not agree to support the draft.

"I was put in the intolerable position of being told to wait or to proceed on my own as an individual trustee," said Ewan. "Davis purported to represent Saanich school board's views to a greater extent than I did."

The present agreement with the teachers' association terminates Dec. 31 and salary negotiations are supposed to end Nov. 15.

"In my opinion negotiations this year are going to be particularly hostile and turbulent," Ewan said, adding the remaining board representative is "hostile."

Although particulars of the agreement cannot yet be revealed Ewan said "there are emotional issues at stake which can only be talked out."

Mail Changes In Saanich

Mail service on Rural Route 5 in Saanich — an area between the 4600-block and the 6900-block Pat Bay highway — will be stopped today and door-to-door mail delivery will be granted to part of the area.

The post office also announces that Wilkinson Road, up to West Saanich Road, West Saanich Road from Wilkinson to the 4900-block of West Saanich and all side roads formerly served by Rural Route 3 will now be serviced by two letter carrier mailmobiles.

The McHugh Valley part of the former Rural Route 5 will now be handled by Rural Route 3.

Residents is these areas will be provided with red mailing boxes.

Oman in UN

UNITED NATIONS (Reuter) — The Security Council voted unanimously Thursday night in favor of admitting Oman, a sheikhdom on the Arabian Sea, to membership of the United Nations. The General Assembly's approval is certain and Oman will be the 131st member of the UN.

Fired Professor Willing If Students Issue Call

University of Victoria students will decide in an Oct. 12 referendum whether to pay an extra dollar a year each in student fees to pay for the salary of a visiting lecturer.

The visiting lecturer envisioned for the job by student leaders is Dr. William Goede, an English professor fired by the university earlier this year.

If the referendum passes, a yearly fund of about $5,000 will be set aside for the position.

NOT ON BALLOT

Although Goede's name will not be on the ballot for the referendum he is generally considered to be the most likely candidate.

Goede said today: "I would rather work for the students than for (Uvic president Bruce) Partridge. If the students want me, it seems to me I will be letting them down if I don't go to them."

He said he is doing literary work these days but the money from the students "would keep me off the streets."

"I think the students will have to make up their minds what kind of teacher they want because it appears that over the last five years the very teachers the students want the administration doesn't want," he said.

"The students may not want me," he said. "That's a decision they'll have to make."

GOOD IDEA

Goede said he has been teaching at various off-campus places and that he prefers teaching off-campus. But he said the idea of students hiring a visiting lecturer is a good one.

"As far as I know, the students at the University of Victoria could start something quite unique in the higher education experience in Canada. This would be an about-face for education at Uvic, which usually lags about 15 years behind everywhere else."

Goede said if the students hired him he would make every effort not to "bore them to tears with last year's lecture notes."

"I would try to make these classes a living room of learning," he said.

The referendum will be held at the same time as students elect their student government representatives and university senate members. It must achieve a two-third majority in order to pass.

Student fees would be raised to $33 a year if the referendum passes.

RELIEVES TOOTHACHE FAST
Millions use ORA-JEL for quick relief. Get dependable ORA-JEL with the Good Housekeeping Seal.
ora-jel

KILSHAWS
1115 FORT ST.
7 P.M.
AUCTION TONIGHT
FINE FURNISHINGS
RUGS — APPLIANCES
Over 400 Lots for Your Inspection
KILSHAWS AUCTIONEERS LTD.
384-6441
Appraisals Made for All Purposes

BUY NOW AT YEAR-END SAVINGS
FORDS — TORINOS
MUSTANGS
PINTOS
FORD TRUCKS
Peter Pollen FORD
Yates at Cook 384-1144

SUBURBAN
SELL COUGAR
386-6131

LUNDS
926 FORT STREET
AUCTION
Tomorrow 9:30 A.M.
View today and tomorrow 'til saletime
For The OAK BAY POLICE DEPT.
APPROX. 20 BICYCLES
FURNISHINGS - RUGS
MAJOR APPLIANCES
NEAR NEW "MOFFAT" COMMERCIAL GAS RANGE
(Cost approx. $1,000)
"POT BELLY" STOVE
(Brantford, Ont.)
"DE-WALT" RADIAL ARM SAW
Small tools, Mounted Deer Head & Cougar, Garbage Burner.
Small Estates from the OFFICIAL ADMINISTRATOR, Bank Beds, Library of Books, Elec. Lawnmower, Garden equipment.
LUNDS AUCTIONEERS & APPRAISERS PHONE 386-3308

SUBURBAN
SELL COMET
386-6131

WATCH FOR TRUE DISCOUNT

SUDDENLY
HAIR
We know you'll feel the same tremendous joy as the other men who have Medi-Hair
ENJOY MEDI-HAIR FREE
for 30 DAYS
Medi-Hair
The Ultimate Solution To Baldness
Inquire about our 30-day "Try It" offer. Wear Medi-Hair, try it; if you are pleased after 30 days we would ask you to purchase it. If you're not pleased we'll return you back to your old image quickly, and at no cost to you. Convenient terms available.
OFFICE HOURS: Mon., Thru Fri. 9 a.m. - 5 p.m. Saturday 10 a.m. - 4:00 p.m.
Phone 682-5831
MEDI-HAIR CANADA LTD.
Suite 812, Board of Trade Tower
1177 West Hastings, Vancouver 1, B.C.
Telephone 682-5831
☐ Send me your brochure.
☐ I want to see Medi-Hair in person.
☐ I like being bald, but send me your brochure anyway.
NAME
ADDRESS
CITY PROV.
P24/9

INVITATION TO TENDER

Purchase of LIVE BUFFALO for ranching purposes in Canada, including the commercial production of buffalo meat and by-products.

Canadian firms or persons resident in Canada who are interested in purchasing live buffalo are invited to submit sealed tenders to be received by the undersigned on or before Monday, October 18, 1971, at 2:00 p.m., Mountain Standard Time.

There are 186 head of buffalo that are surplus to our requirements at the present time. These animals will be offered for sale in blocks. Age and sex of the animals included in each block are as follows:

Block	No. Female	Age	No. Male	Age	Upset Price Per Animal
	16	Yearling	1	Yearling	$150.00
	26	Yearling	1	Yearling	150.00
	18	Yearling	1	Yearling	150.00
	16	Yearling	1	Yearling	150.00
	4	2-Year	3	2-Year	300.00
	6	3-Year			
	5	4-Year			
	5	5-Year			
6	4	2-Year	3	2-Year	300.00
	5	3-Year			
	3	4-Year			
	5	5-Year			
7	4	2-Year	3	2-Year	300.00
	5	3-Year			
	8	4-Year			
	5	5-Year			

You may submit a tender on the block or blocks of your choice, however, if you wish to bid on more than one block, **a separate tender form and deposit must be submitted for each block.** Bids will not be transferred from one block to another.

The buffalo are now being held at Elk Island National Park, Fort Saskatchewan, Alberta, and will be selected by representatives of Her Majesty in right of Canada. They will be inspected, prior to sale, by an officer of the Health of Animals Branch of the Department of Agriculture.

Interested firms and persons may obtain the forms on which tenders must be submitted, and the particulars of the terms and conditions of sale, from the Superintendent, Elk Island National Park, Fort Saskatchewan, Alberta.

A tenderer must forward with the tender a deposit of 10 percent of the offered purchase price by certified cheque payable to the Receiver General of Canada. No tender will be considered unless it is accompanied by the required deposit. The deposits of unsuccessful tenderers will be returned.

The buffalo herd will be sold only to a resident of Canada, a registered Canadian partnership, or a Company incorporated under the laws of Canada or under the laws of any province.

Tenders will not be considered unless the amount tendered exceeds the upset price of $150.00 per animal for Blocks 1, 2, 3 and 4; and $300.00 per animal for Blocks 5, 6 and 7. Each tender must be in a sealed envelope marked on the outside, "Tender for the purchase of Live Buffalo," with the block number indicated, and addressed to the undersigned. Preference will be given to firms or persons who undertake to establish a buffalo ranching operation in Canada.

The highest tender or any tender will not necessarily be accepted.

Superintendent,
Elk Island National Park,
Fort Saskatchewan,
Alberta.

Westfair Products SALE!

BETTER BUY PAPER TOWELS Twin pack 53c
DUTCH OVEN FLOUR 20-lb. bag 97c
CALA BLEACH 128-oz. jug 55c
MALKIN'S CREAM CORN 5 14-oz. tins $1
BETTER BUY MARGARINE 5 1-lb. pkgs. $1
SEVEN FARMS MILK POWDER 5-lb. bag 1.99
GARDEN GATE ORANGE CRYSTALS 4 3¼ oz. 59c
ENERGY DOG FOOD 9 14-oz. tins $1
BETTER BUY LARD 5 1-lb. pkgs. $1
DOT WEST SULTANA RAISINS 2-lb. pkg. 63c
SEVEN FARMS HONEY 2-lb. ctn. 69c
CARNIVAL ICE CREAM 3-pt. ctn. 69c
MALKIN'S PINEAPPLE JUICE 3 48-oz. tins $1
MALKIN'S FRUIT COCKTAIL 2 14-oz. tins 55c
DUTCH OVEN SODA CRACKERS 1-lb. pkg. 35c
MALKIN'S SPAGHETTI In Tomato Sauce 6 14-oz. tins $1

CANADA CHOICE, CANADA GOOD BEEF
CHUCK or ROUND BONE ROAST lb. 69c
BONELESS CROSS RIB ROAST lb. 99c
BONELESS POT ROAST PLATE AND BRISKET lb. 79c
Fresh for Flavor
LOCAL GROWN McINTOSH APPLES 8 lbs. $1
LOCAL No. 1 CABBAGE — CARROTS ONIONS — TURNIPS 5 lbs. 49c

We Reserve the Right to Limit Quantities.
LOCATIONS: Shelbourne Plaza, 2187 Oak Bay Ave., Colwood Plaza, Sooke Village, 230 Cook St., Cadboro Bay Village
SHOP-EASY
A CANADIAN COMPANY
PRICES EFFECTIVE OCTOBER 1 and OCTOBER 2

MIDDLE-CLASS ANIMALS

MARMADUKE

"He OK's what trash is to be picked up."

THE FAMILY CIRCUS

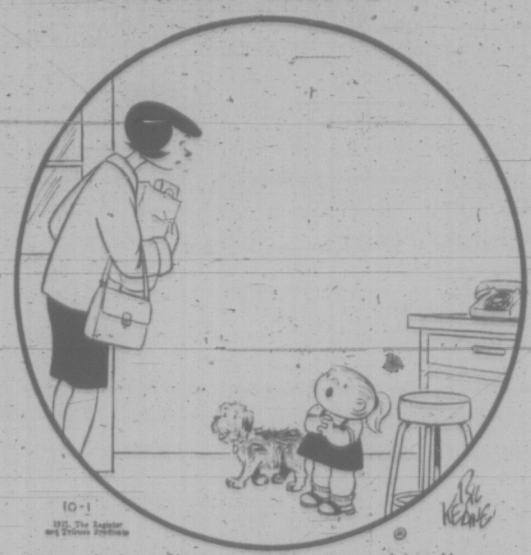

"Some lady called to see if you would collect on this block for something. I said you would."

PEANUTS

WIZARD OF ID

APARTMENT 3-G

MISS PEACH

B.C.

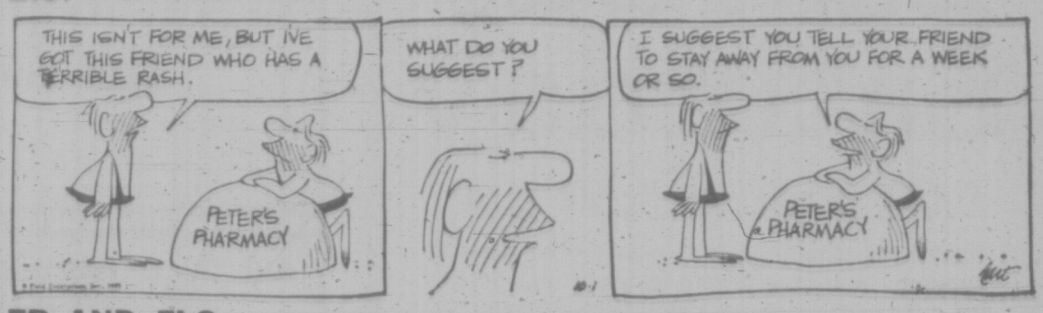

EB AND FLO

BROOM-HILDA

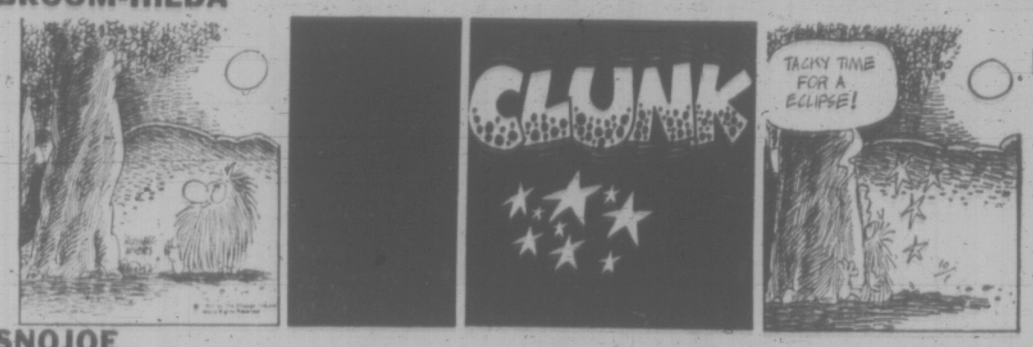

SNOJOE

MARK TRAIL

NANCY

HOME GARDEN

Tree Planting Takes Patience

By HILDA BEASTALL

Germination of tree seeds is erratic enough to be a real gamble; but this makes the process all the more intriguing for the gardener with patience. Patience is needed to prevent discarding the pot or other container when seedlings do not appear when we think they are due.

Hilda

Just this week I have been "canning" tiny seedlings of Acer palmatum (a Japanese maple) and Acer ginnala (the Amur maple). Both are trees of small stature (around 15 to 20 feet) but of high value for their brilliant colors in fall. They are trees for the small garden, or for planting in front of dense evergreens.

Seeds of these maples were sown on March 7, 1970, having been received at that time from the Wisley Gardens in England, harvested no doubt in the fall of 1969.

Because the seeds were dry after about a five-month period, they did not germinate that spring.

However, the miniature plastic greenhouse with the domed top was left outdoors all summer for seedlings in other sections of the equipment to reach a size for putting into separate small cans.

The whole unit was kept reasonably damp in a partially shaded place, remaining out the following winter just in the hope of a showing of action in some of the bare sections.

On Feb. 26, the reward came, with the appearance of seedlings in the sections of the miniature greenhouse labelled Acer ginnala and A. palmatum.

It was probably July before I took another good look at the seedlings. Then I sprayed with Alginure to help growth of roots.

Now they are beginning to show their characteristic leaf shapes and even their fall colors.

After another full year they may be large enough to plant out, or I may just move then into larger cans.

Maple seeds often germinate in early winter when they have fallen from trees in late summer. One finds them sprouting in gravel driveways beneath the native large-leaved maples (Acer macrophylla).

If they dry out during that period however, they apparently need a period of frost to trigger the life cycle. This is equivalent to stratifying the seed artifically by freezing.

Just another of the wonders of the world around us — how small seeds can lie dormant for 18 months, then be miraculously triggered into life which will in time produce trees to give us shade and color.

KARPIN ON BRIDGE

By FRED KARPIN

In the abstract, when a partnership possesses nine cards in a suit, headed by the ace, king, jack, and ten, the superior play to make the maximum number of tricks is to cash the ace and king, hoping to catch the queen. The alternative line of play, of course, is to finesse against the queen.

But, on any given deal, a clue may be divulged in either the bidding or play which indicate that the finesse against the queen is the proper play. Such was the case in today's deal.

Both sides vulnerable. South deals.

NORTH
♠ K 9 8 3
♡ K Q 6
♢ 7 6 2
♣ 8 5 4

WEST
♠ 6
♡ 9 5 2
♢ A K Q 10 8 4 3
♣ J 2

EAST
♠ Q 5 2
♡ 8 7 4 3
♢ J
♣ Q 10 9 6 3

SOUTH
♠ A J 10 7 4
♡ A J 10
♢ 9 5
♣ A K 7

The bidding:

South	West	North	East
1 ♠	2 ♢	2 ♠	Pass
4 ♠	Pass	Pass	Pass

Opening lead: King of ♢.

After West had cashed the king and ace of diamonds, East discarding a heart on the latter lead, he continued with the diamond queen, South ruffing as East tossed away another heart.

Had the play to the first three tricks not given South any clues, he would have cashed his king and ace of trumps, hoping to fell the queen, rather than guessing which way to finesse against the queen. But when East discarded a heart on the second diamond lead, the abstract mathematics were no longer of any practical value.

At the completion of trick two, West had become revealed as the possessor of seven diamonds originally; and East as the possessor only one diamond. Therefore West had six unknown cards, while East has 12 unkown cards. One of these 18 unknown cards was the trump queen.

Take these 18 unknown cards, reshuffle them, and give 12 cards to East and the remaining six cards to West. Where does the queen of trumps figure to be, in the hand of six or the hand of 12? Mathematically, it figures to be in the bigger pile, namely the hand of 12. Actually, it rates to be in the hand of 12 exactly 12 times out of 18.

And so, after ruffing the third diamond lead, declarer led the jack of spades (to entice West, if he had the queen, to "cover an honor with an honor"). When West followed suit with the six-post, dummy's king captured the trick.

Next came the nine of spades, East playing the five, South followed suit with his four, finessing against East's hoped-for queen. When West discarded a diamond on this trick, South was home.

Of course, West could have had the doubleton Q-6 of trumps. But the queen figured to be in his possession just one time out of three.

fun with figures

By TAB HUNTER

Susan was back, still mad about having had to go alone. "Okay, I'm sorry," said John when she came in. "Were there many there?"

"Nearly thirty in all. Teachers and parents, no kids," replied Susan. "I counted seventeen wives and there were seven more married couples than there were single women. Twice as many women as men."

How many in all?

(Answer Monday)

Yesterday's answer:

TOKENS was 128369.

CRYPTIC CROSSWORD

ANSWER TO THURSDAY'S PUZZLE

ACROSS
4 Escheat
8 Erased
9 Ideally
10 Ingrid
11 Misses
12 Absinthe
18 Notified
20 Absent
21 Bottom
22 Fast set
23 Pennon
24 Reverse

DOWN
1 Delilah
2 Largess
3 Design
5 Sediment
6 Hearse
7 Asleep
13 Tent-pegs
14 Distant
15 Adamant
16 Abrade
17 Nettle
19 Ironed

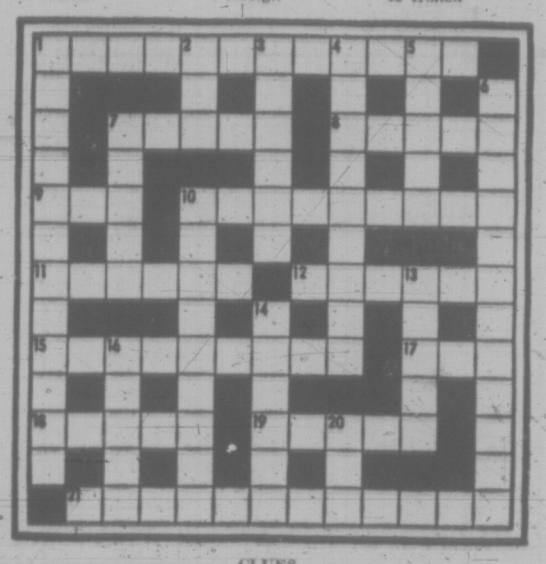

CLUES

ACROSS
1 Modern container that can be made to go by elephant! (9,3)
7 Mother can't lose at chess (5)
8 It is in the tax (5)
9 It goes on ahead, we hear (3)
10 Mixed up racialist indulging in invective against society (9)
11 Always brave? Not likely! (2, 4)
12 Seems a lot of money for some cigarettes! (6)
15 Vagrant Noel returned to show contempt for (7,2)
18 Backwaters vessel (5)
19 Hang around for a caroller? (5)
21 Having made good progress, what a desert traveller would like to find? (4, 2, 3, 3)

DOWN
1 Sort of gambling common on board ship (5, 3, 4)
2 A little addition (3)
3 All the wrong impressions? (6)
4 Do someone a good turn, perhaps (9)
5 Superior room for an Athenian (5)
6 An important date for a Russian landlord? (3, 6, 3)
7 The subject returns healthy to the doctor (5)
10 The best astronomy student? (4, 5)
13 Got down to making a proposal? (5)
14 Delay by putting the date in wrongly (6)
16 By itself something which attracts interest, we hear (5)
20 His name's somewhat alien (3)

SOLUTION MONDAY

LICKS HER WAY TO NEW CAR

PLYMOUTH, England (UPI) — A woman astonished employees of a trading stamp redemption centre here by staggering in with 1.5 million stamps — 1,280 books worth — in five canvas sacks.

Her prize: a $2,160 automobile. A centre spokesman said the woman and her family, who asked not to be identified, saved their stamps for 10 years to win the car.

THE SALE OF THE SEASON

THERE'S MORE FOR YOU DOWNTOWN

EATON'S TRANS CANADA SALE

9 o'Clock Specials

On Sale Saturday Only!
9 a.m. to 10 a.m. If Quantities Last.
Please, No Telephone or Mail Orders

Reg. 95c—Save 26c
Disposable Flashlight
So inexpensive that you can use it until it wears out then replace with a new one. Pocket or purse size. 9 o'Clock Special, each **69c**
Sporting Goods, Main Floor
Home Furnishings Building

Reg. 49c—Save 30c
Cellulose 'Polyfilla'
Limit 2 per customer. Crack filler for wood or masonry. Will not shrink or crack. Takes nails or screws when dry.
9 o'Clock Special, each **19c**
Paints, Lower Main Floor

Buy at Savings
Women's Cardigans
Good choice of assorted colours in washable Acrylic cardigans. Round or V-neck styles in S, M, L.
9 o'Clock Special, each **1.99**
Downstairs Budget Store

Rayon Plush-Fabric
Don't miss these savings! 36" wide in lemon, royal, turquoise, Kelly, black, red or beige.
9 o'Clock Special, yard **1.69**
Fabrics, Third Floor

Reg. 2.45—Save 56c
Boxed Biscuits
Limit 1 per customer. Peak Frean's assorted biscuits in 4-pound box. 9 o'Clock Special, each **1.89**
Foods, Lower Main Floor

Reg. 13.00 to 25.00
Tan Jay Tops, Slims
Long pant tops, white ground, navy and green pattern. Long vests, slims in pink. Broken sizes.
9 o'Clock Special, each **6.49 to 12.49**
Sportswear, Floor of Fashion

Half Boxer Style
Boys' Corduroy Pants
Machine washable cotton corduroy styled with flare bottoms. Navy, brown, cinnamon in sizes 4-6x. 9 o'Clock Special, each **1.97**
Children's Wear, Third Floor

Reg. 7.95 to 13.95
Young Mens' Flares
½ Price! Striped denim flares in blue, green, goldtone. Sizes 28 to 36 in group.
9 o'Clock Special, pair **3.97 to 6.97**
Abstract Shop, Main Floor

Clearance Priced
Men's Suit Pants
Alterations Extra. All wool worsted pants in broken colour range. All sizes 30 to 40 in group.
9 o'Clock Special, pair **6.99**
Men's Wear, Main Floor

Buy Now and Save
Transistor Radios
Pocket size transistor radio with 9 volt battery, 6 transistors. Carry strap. 9 o'Clock Special, each **7.99**
Music Centre, Main Floor,
Home Furnishings Building

Reg. 1.70—Save 71c
1-16-0 Bone Meal
Limit 2 per Customer. No Deliveries on this Item. For established lawns and strong rooted plants. 6-pound package.
9 o'Clock Special, each **99c**
Garden Shop, Main Floor
Home Furnishings Building

Reg. 3.99, 4.99, 5.99
Girls' White Jeans
Flare leg style with zipper or button fly-fronts. Sizes 7 to 15. Dye them to match your tops!
9 o'Clock Special, pair **1.99**
Pacesetter Shop, Floor of Fashion

Stock Up, Save!
Dunlop Golf Balls
Limit 4 per customer. A great saving for the golfer. Dunlop "X Out" balls. Makes a great gift!
9 o'Clock Special, each **69c**
Sporting Goods, Main Floor,
Home Furnishings Building

Battery Powered
'Boaterific' Boats
Choose from 6 different styles, tug, cruiser, run-about, fire boat and yacht. Complete with "Motorific" motor. 9 o'Clock Special, each **1.39**
Toys, Lower Main Floor

Reg. 15.00 and 16.00
Men's Sweaters ½ Price
Mohair and wool sweaters in pullover or cardigan style. Broken colours in S to XL sizes.
9 o'Clock Special, each **7.97**
Men's Wear, Main Floor

Reg. 1.89—Save 60c
Torch Tanks
Propane tanks to fit all standard torches. 26.7 fluid oz. will last up to 15 hours.
9 o'Clock Special, each **1.29**
Hardware, Lower Main Floor

Reg. 59c—Save 24c
Plastic Garbage Bags
Package of 10 giant size (20x36") plastic garbage bags with twist-on ties.
9 o'Clock Special, each **35c**
Housewares, Lower Main Floor

Reg. 1.39—Save 40c
Ultra Brite Toothpaste
For brilliant, white teeth. Stock up now at savings. Super size tube.
9 o'Clock Special, each **99c**
Drug Sundries, Main Floor

Reg. 2.25—Save 66c
Perfumed Hand Soap
Elizabeth Arden hand soap, 3 to box. "Memoire Cherie" or "Blue Grass" fragrances.
9 o'Clock Special, each **1.59**
Cosmetics, Main Floor

Reg. 12.95—Save 5.07
Men's Timex Watches
Limit one per customer. Chrome or gold colour cases with matching expansion bracelet; 1-yr. guarantee.
9 o'Clock Special, each **7.88**
Watches, Main Floor

Last Day Saturday

9:00 a.m. to 5:30 p.m.

Hurry to Eaton's . . . don't miss out on the outstanding values on family fashions and needed items for your home . . . Shop 'til 5:30 Saturday for your share of the savings.

Sale of Panti-Hose in Your Size, Choice of Shades and Style

Sale, 3 for 2.99

Reg. 1.50 each. Stock up now at sale prices for your Fall needs or gift-giving.

Sandalfoot Panti-Hose; stretch nylon. One size fits 105 to 140 lbs. and 5'4" to 5'7" tall. Taupe mist, navy, black and mocha.

Queen-Size Panti-Hose: "Vanity Fair" Sandalfoot. One size fits 175 to 210 lbs. and 5'6" to 6' tall. Taupe mist and mocha.

Tall Girl Panti-Hose; "Vanity Fair" Sandalfoot. Reinforced panty. One size fits 140 to 175 lbs. and 5'7" to 6'2" tall. Taupe mist and mocha.

Bikini Panti-Hose; "Vanity Fair" nude heels. A. fits 95 to 130 lbs., B fits 130 to 165 lbs. Taupe mist, navy, black and mocha.

Hosiery, Main Floor

Special Savings on Saturday Feature Items

Crushed Cord Flares
Sale, pair **5.99 and 7.99**
Reg. 10.00 and 13.00. This Season's favourite crushed cord in mauve, blue, wine or grey. Machine wash and dry. Broken sizes 7 to 14.
Pacesetter, Floor of Fashion

Bath Sized Towels
Sale, each **59c**
Soft, thirsty terry towels, about 20"x40". Plain shades or "Happy Daisy" prints.
Household Linens, Third Floor

Noxzema Skin Cream
Sale, each **89c**
Reg. 1.35. Buy extra jars at savings! Noxzema skin cream and ointment combined. 6-ounce jar.
Drug Sundries, Main Floor

All Age Spirographs
Sale, each **2.99**
Reg. 3.98. Fun for all ages, draw thousands of different designs. Set contains all necessary equipment.
Toys, Lower Main Floor

Adjustable Hassocks
Sale, each **12.99**
Well built, vinyl-covered leg loungers with metal legs that adjust to various heights. Black, brown, green. Size 18"x14"x12".
Draperies, Second Floor
Home Furnishings Building

Decorator Cushions
Sale, each **3.99**
Add a bright touch to your furnishings. Square cushions with knife edge, zipper closing. Blue, goldtone, moss, apricot or red. About 13" square.
Draperies, Second Floor
Furnishings Building

More Value-Packed Items Listed Below

English Ironstone Set
Sale, set **26.99**
48-piece set; service for 8. In "Tropicale" pattern that has a pretty floral design in tones of yellow.
China, Main Floor,
Home Furnishings Building

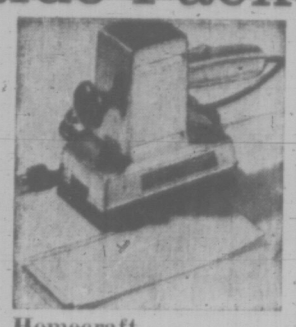

Homecraft Dual Sander
Sale, each **29.99**
Reg. 36.98. Tecomaster, for straight or orbital sanding. 2.7 amp. motor, 4,000 r.p.m. and 4,000 r.p.m. no load speed; 3-position handle, 10' cord.

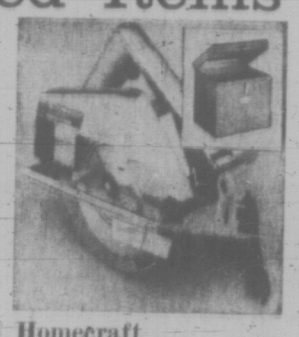

Homecraft Circular Saw
Sale, each **51.99**
Reg. 61.98. Tecomaster 7" with box. 10 amp. motor, no-load speed 5,400 r.p.m. With 10' 3-wire cord.
Hardware, Lower Main Floor

Steel Storage Shed
Sale, each **158.00**
Rugged, with one - piece door. Outside: 8'7" width, 9' depth, 6'7" height.
Steel floor. Sale, each 26.99

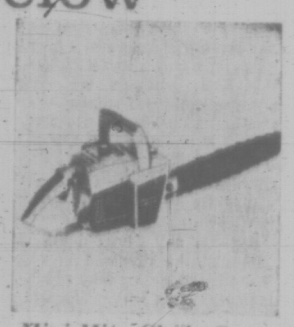

Mini-Mite Chain Saw
Sale, each **134.99**
Viking 2.4 cu. in. displacement engine, recoil start 12" hard nose bar, magnesium alloy housing, roller bearings.

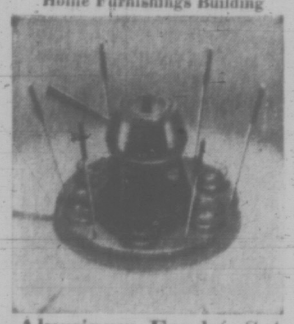

Aluminum Fondue Set
Sale, set **14.99**
Reg. 29.98. For meat fondues . . . 70-oz. covered pot, red wooden lazy susan, 15" diam. tray, 6 smoked glass dishes, 6 forks.
Housewares, Lower Main Floor

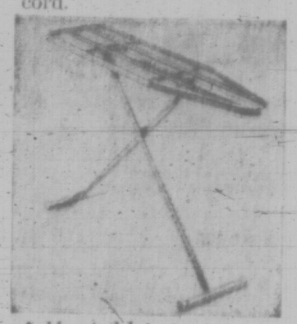

Adjustable Iron Board
Sale each **8.77**
Reg. 10.98. Haddon Hall Custom model. Ventilated baked enamel top, legs in avocado. Adjusts 24" to 36" heights.

'Big 16' Home Gym Set
Sale, set **9.77**
Reg. 11.98. Set includes 5 steel cable chest expander, 2 foot stirrups, wall pulley, 2 wooden crossbars, 2 hand grips.
Sporting Goods, Main Floor; Home Furnishings Building

Fur Pile Seat Covers
Sale, each **7.49**
Reg. 8.88. Orlon pile slip-ons . . . in two- or four-door front and rear seat styles. Red, blue, green, gold or black colours.

Contemporary Lamp
Sale, each **21.99**
(Bulb extra). Ceramic fluted vase in 2-tone glaze with brass finish base. Green or brown. Co-ordinating shade. 34".
Lamps, Main Floor,
Home Furnishings Building

Upholstered Bar Stools
Sale, each **11.99**
Reg. 14.98. Styled with wire back rest and vinyl upholstered in black, melon or avocado colour.

Stainless Flatware
20-pce. set for 4. Reg. 9.98. Sale, set **7.48**
40-pce. set for 8. Reg. 19.98. Sale, set **14.23**
60-pce. set for 12. Reg. 27.98. Sale, set **20.98**
4-pce. Completer set. Reg. 1.98. Sale, set **2.23**
6-pce. Teaspoon set. Reg. 1.98. Sale, set **2.23**
Housewares, Lower Main Floor

Bicycle Exerciser
Sale, each **49.99**
Steel frame, gold colour enamel finish. Seat, handlebars adjust without tools. Has timer, tension control, speedometer, mileage recorder.
Sporting Goods, Main Floor,
Home Furnishing Building

Steel Frame Goal
Sale, each **6.49**
Reg. 7.98. Zinc-plated tubular steel frame, approx. 52" x42"x18" deep. Pre-strung net. Easily assembled.
Sporting Goods, Main Floor,
Home Furnishings Building

Viking 4-Slice Toaster
Sale, each **19.98**
Save many dollars on this 4 - slice toaster, handsome family-size pop - up. 1500 watts. Chrome finish, avocado end panels.
Appliances, Main Floor
Home Furnishings Building

BUY LINE/388-4373

Residents of Cobble Hill, Jordan River, Port Renfrew and the Gulf Islands, Call Toll Free Zenith 15000

Weather
Cloudy
Few Showers
Details Page 26

88th Year, No. 96

Victoria Daily Times

VICTORIA, B.C., FRIDAY, OCTOBER 1, 1971

TODAY'S NEWS TODAY
Classified 386-2121
Telephone 382-3131

10 CENTS DAILY
20 CENTS SATURDAY

CLIMATE CONTROL just didn't seem to work Thursday in Salt Lake City when a storm dumped 2.8 inches of snow in four hours. Actually the climate control truck wasn't there to do anything as futuristic as control the weather. It belonged to the much more mundane world of air conditioning servicing. The big snowfall set a new record for the city. (AP Wirephoto)

Strike Closes All U.S. Docks

Both Coasts Hit

NEW YORK (AP) — Dock workers from Maine to Texas went on strike today, facing the government with the first complete shutdown of every deepsea port in the continental United States.

Last-ditch talks to settle a guaranteed income dispute between the AFL-CIO International Longshoremen's Association and the New York Shipping Association broke up hours after the old contract expired at midnight Thursday night.

With the other ILA locals pledged to follow New York's lead, all 45,000 members at U.S. East and Gulf ports were out. West Coast ports have been on strike since July 1, when members of the Longshoremen's and Warehousemen's Union walked out.

"We offered to continue working under the president's wage price freeze but this was turned down by the shippers, so you can say we're being locked-out or on strike," said ILA President Thomas Gleason.

NIXON MAY INTERVENE

President Nixon said earlier this week that he would automatically apply for an 80-day cooling-off period under the Taft-Hartley Act if both East and West Coast ports were shutdown.

Assistant Labor Secretary W. J. Usery and Federal Maritime Administrator Andrew Gibson sat in on the final marathon negotiating session in an effort to head off the walkout.

Both Usery and Gibson declined comment.

Gleason said another negotiating session had been set for Monday at 10 a.m. He said management then would present a list of the abuses that it charges have occurred under the guaranteed annual income plan.

The shippers proposed a new plan Thursday calling for the union members to be employees of specific firms and under their direct supervision.

Under the present, long-established hiring procedure, shippers draw their quota of longshoremen for a day's work from a labor pool at a hiring hall— the so-called waterfront shapeup.

COOL TO PROPOSAL

Commenting on the shippers' proposal, Gleason said: "You can send that one along with the astronauts on the next trip to the moon."

Gleason said all along that the union would continue

Continued on Page 2

Grain Debate Delayed

OTTAWA (CP)—The federal government has agreed not to proceed with its Prairie grain stabilization bill for at least another week to allow provincial governments, farmers and others to consider its implications "and its relationship to over-all income of grain producers."

The announcement was made Friday following a meeting between Otto Lang, minister in charge of the Canadian wheat board and the three agriculture ministers from the Prairies.

The government's refusal to make payments due under the Temporary Wheat Reserves Act because of the new stabilization bill it proposes has become one of the major points of debate both in the Commons and in the West.

Conservative and NDP members have accused the government of breaking the law by refusing to make the payments. The government, while conceding that the opposition has a serious legal point, contends that grain farmers in general will get a better financial deal under the new bill.

DELAY WELCOMED

Agriculture Ministers Samuel Uskiw of Manitoba, Jack Messer of Saskatchewan and Hugh Horner of Alberta said the week-long respite from debate would give them a chance to "build something better" into the new stabilization plan.

Debate on the issue, which began in the Commons early last month, was scheduled to resume Monday.

Mr. Uskiw said following the meeting he hoped people "would not press the legality of the issue", and prevent a better plan from being worked out.

All the ministers agreed, he said, on need for a broader base for financial support for the grain industry than is provided under the reserves act, which pays storage costs for wheat over 178 million bushels.

SPY'S GIRL FRIEND DEFECTS TO BRITAIN

LONDON (UPI) — A 31-year-old Russian woman identified as a companion of accused Soviet spy agent Oleg Lyalin has defected and been granted asylum in Britain, the British home office said today.

A home office spokesman identified her as Mrs. Irina Teplyakova, a member of the Soviet trade mission.

Lyalin, also a member of the trade mission, defected and disclosed information that the British government said was a key part of its decision to expel 105 Soviet officials from the country.

Ottawa Planning More Export Aid

OTTAWA (CP) — Agriculture Minister H. A. Olson announced today that producers and distributors of unprocessed agriculture products adversely affected by the 10-per cent U.S. surtax will be eligible for federal aid.

Olson told the Commons that government assistance would be offered on the basis of individual commodities.

The government would assist by purchasing products, supplying deficiency payments to producers, or making payments to distributors for the benefit of producers.

Distributors receiving assistance would have to show they were exporters to the U.S., that prices they paid to producers remained consistent with those paid before the surtax was imposed, and that employment was maintained.

As with the $80 million Employment Support Act assisting manufacturing and processing firms, there would be no requirement that a distributing firm's export level to the U.S. be maintained.

GOVERNMENT ER, WILL CHECK AGAIN

OTTAWA (CP) — An embarrassed government said today it will check again whether it has the power under law to appoint 27 parliamentary secretaries — by far the biggest number in Canadian history.

Prime Minister Trudeau Thursday afternoon announced the appointment of 28 secretaries.

In the Commons today John Lundrigan (PC — Gander-Twillingate) contended that under the law the limit is 26, not 27 and Acting Prime Minister C. M. Drury — Trudeau was not in the Commons — said he would check and that if there were any illegality he would report to the Commons.

Hydro Will Not Oppose Island Pipeline Bid

B.C. Hydro will not oppose a private bid to build a gas pipeline to Vancouver Island for $105 million, chairman Gordon M. Shrum said today.

An alternative line could be constructed by Hydro for $60 million less, Shrum said, using a southern underwater crossing of Georgia Strait.

The $105 million bid was submitted by Malaspina Gas Pipeline Ltd., of Vancouver, proposing to use a northern crossing from the mainland.

But before Hydro makes any plans to use gas provided by the system, Shrum said, it will be asking the price at Public Utilities Commission hearings now required before any company can proceed with construction.

APPLICATION

Hydro, and three other private applicants, could avail themselves of the opportunity to oppose the anticipated application to the PUC by Malaspina.

The government picked Malaspina's offer to build the line from five applications based on specifications set out by Premier Bennett in April and later revised.

"They have not been awarded anything," points out Mines Minister Frank Richter, whose department is responsible for petroleum resources, and who also is minister of commercial transport.

"The original specifications were clearly defined. Then we asked for alternative routes. The one that came closest was Malaspina," Richter said.

SELECTION

It is now PUC responsibility to make a selection and award a certificate of public convenience.

Malaspina's line would go from Westcoast Transmission Co.'s natural gas line at Williams Lake to Powell River, then cross the Strait of Georgia via Texada Island, reaching Vancouver Island near Comox.

A land line would serve southern Vancouver Island, going to Port Alberni if necessary. The company's proposal is based on industrial consumers only.

Shrum said Hydro's bid was an alternative proposal, based on supplying both domestic and indusfrial gas requirements from Huntington, near the Washington boundary. It would cross Georgia Strait from the lower mainland using two 10-inch pipes.

The chairman said Hydro had been assured by attorney-

Continued on Page 2

'30-AND-OUT' PLAN SUITS GM WORKER

DETROIT (AP) — For Stanley Sakoski it may be the first Friday in 30 years—except for vacations—that he didn't report on the day shift at the big General Motors Cadillac plant when it was open for business.

Like some 5,000-plus other auto workers who have reached 58 years of age and have at least 30 years with GM, Ford or Chrysler, Sakoski retired under the so-called "30-and-out" pension plan that became effective today.

Written into new three-year contracts between the United Auto Workers union and the Big Three auto-makers last year, the "30-and-out" plan allows a worker with 30 years' service at age 58 to step out at $500 a month. The minimum age drops to 56 next year.

Thirty-eight years are enough. I just want to live a while now," Sakoski said as he and 36 other 30-and-out retirees met at UAW Local 22's headquarters for a chicken dinner and going-away party Thursday.

How's it going to feel, dropping from a $705.60 monthly income to $500.

FEELS WONDERFUL

"Wonderful," was Sakoski's reply. "We've got a little socked away. The house is paid for eight years now. We'll make it."

Until he is 62, Sakoski, who is married and has a 18-year-old son, will draw $500 a month. When he reaches 62 he automatically will qualify for 80 per cent of his full social security benefit, of $154.40, and his GM-paid pension will go down to $450 a month.

But that pension, plus 80 per cent of social security will raise his income to $604.40 and it will remain there until he reaches age 65.

At 65 he will revert to the normal GM pension formula, which, along with social security, will be $401.82 monthly for life.

Drug Price Action Needed, 'Not Study'

The leaders of B.C.'s opposition parties said today the province needs action against high drug prices, not another study.

Opposition Leader Dave Barrett said the government must pass legislation making generic drugs available by law for prescriptions. He also said his party would support a plan where the government buys drugs in bulk after taking tenders, then acting as a wholesaler to pharmacies.

The provincial government will launch an immediate investigation into high drug prices, Health Minister Ralph Loffmark said Thursday.

Loffmark said he hoped to have "something ready to put in the form of regulations" on drug prices by January.

Loffmark said the provincial health department and the Provincial Pharmacists' Association would jointly investigate the price difference between drugs sold by trade names and the same drugs sold by generic or common names.

Barrett said Health Minister Ralph Loffmark's announcement is nothing new.

"There he goes again," said Barrett. "He's said that before in the legislature and nothing's come of it."

Barrett added enough federal studies already have been made.

"The government knows what it has to do," Barrett said.

Liberal Leader Pat McGeer said his party's policy is to institute a paid prescription plan for all drugs after an initial $30 is spent by a family for prescriptions.

"People have to know that drug bills won't send them to the poorhouse," McGeer said.

NEWS BRIEFS

Prisoners Free

MADRID (Reuter) — Head of State Francisco Franco granted today a general amnesty for Spanish prisoners — both political and ordinary criminals — to mark the 35th anniversary of his rise to power in the 1936-39 civil war.

'Stop Amchitka'

VANCOUVER (CP) — Delegates to the annual convention of the B.C. and Yukon Building and Construction Trades Council voted Thursday to send Prime Minister Trudeau a telegram asking him to try to have the Amchitka atomic test stopped by the United Nations.

Hunt Conducted

CARACAS, Venezuela (Reuter) — Armed troops and police blocked all roads from Caracas today in a mammoth hunt for Dominican Consul Thelma Frias de Rodriguez, kidnapped by guerrillas Thursday and held for $1 million ransom.

POLICE PROBE DISAPPEARANCE OF CHILD

An intensive investigation is in progress at Campbell River in connection with an eight-month-old child whom police say "may be missing," Vancouver Island RCMP superintendent J. M. Nelson said in Victoria today.

Name of the child is being withheld until people in the area have been interviewed, he said.

He said police officers have been working on the case for two days seeking information on the child.

INDEX

	Pages
Births, Deaths	28
Classified	28
Comics	39
Duncan	16
Entertainment	26, 27
Family Section	22-24
Finance	8, 9
Prairie News	26
Sports	12, 13
TV, Radio	39

FAKE PILLS IN TEST CREATE 6 PROBLEMS

WASHINGTON (AP) — Six Mexican-American women have become pregnant after being given fake birth control pills in an experiment financed by a state department agency and drug company.

The six, plus an undisclosed number of others, were given fake pills in a test to try to determine whether side effects from oral contraceptives are mostly imagined. They were among 398 women, most of them Mexican-Americans, who got free birth control guidance from a clinic in San Antonio, Tex.

Dr. Joseph Goldzieher, who directed the experiment, has told the Food and Drug Administration all the women signed consent forms after being told "they were participating in an experimental study."

Goldzieher has refused to talk to reporters. However, a spokesman for his Southwest Foundation for Research and Education, said in an interview he did not believe any of the 398 women were told that some of them might be taking fake pills.

Instead, he said, "all were told the pills they were taking might not be completely effective." He said those women taking the fake pills were given other backup forms of contraceptive devices such as foams and creams and repeatedly urged to use them along with the pills.

Goldzieher contended in a report to the FDA that the pregnancies resulted because the women did not use the cream or foam regularly.

Goldzieher's report says the experiments show that side effects from the fake pills were almost as frequent as with four kinds of oral contraceptives.

TEARFUL PLEA for a home is in the eye of a young dog in the Calgary SPCA pen. The animals are held for 10 days and if they are not claimed by then they are destroyed. (CP wirephoto)

Teamsters Picket As Talks Continue

TORONTO (CP) — Picketing by truck drivers spread today as members of the International Brotherhood of Teamsters defied pleas from their union officers to remain at work while contract talks continue with the Ontario trucking industry.

The Teamster's last contract expired at midnight and a strike became legal today. Talks were going on around-the-clock with the Motor Transport Industrial Relations Bureau, representing 37 trucking companies.

BILL WALKER

Looks weren't deceiving after all. The scowl on Billy Reay's face was for real. And even if he never did appear too happy from his position behind the Chicago Black Hawk bench, this time there was the merest hint that there may be true reason for concern.

Reay was in town again with his Hawks. He had spent time here earlier with the late Lester Patrick and Fred Hutchison and the Cougars. He had almost bought apiece of the Seattle operation at one time. But then he had left for Toronto and way points, until now he is the resident patriarch of all NHL coaches. This is the ninth year in Chicago.

And if he really wasn't too pleased with the manner in which his Hawks performed, he still had time to ask about the fishing, and if Bill Court was still the pro at Colwood, and "let's see now, maybe I could get over here for a few days on one of the Vancouver trips."

There still is a fond place in his heart for Victoria — passers-by were nodding, and saying "Hi, Billy," and he was quickly trying to recall names from the past. But that was the long ago poking its nostalgic head throughthe crowd.

Meanwhile, the kids were clamoring around, seeking autographs, until the Golden Boy, Bobby Hull, appeared, and said "don't push now." Then he obliged, as time permitted, as did the other Hawks.

This was the post-game scene in the runway near the Chicago dressing room, and Billy was saying that the Hawks "have't been playing well."

●

To the suggestion that perhaps the Los Angeles Kings had performed better than expected, Reay replied:

"Perhaps — Edwards looked good in goal, but then we helped them a little, too. Some of our guys are not skating."

He didn't exactly say the Hawks would make some quick changes, if matters didn't improve, but he did say some of the newcomers and fringe players would have to sharpen up, if they wished to remain. "I've got to get down to three lines soon," he remarked. "Nobody is getting enough ice time this way, and that's hurting us."

The pre-season results don't flatter the Hawks — two ties and four losses, which isn't the way a divisional champion is expected to act.

In that respect Reay wasn't too unhappy over the lost chance at the Stanley Cup last spring.

Disappointed, yes, "but it could have gone our way just as easily," he said. "You can't feel too badly when you play well. And we did play well."

If there was a turning point in that series, Reay won't forget it that soon. And neither will defenceman Pat Stapleton. "We were leading 2-0 in that sixth game in Montreal; then Bobby Hull hit the post."

Of course the puck didn't go in, otherwise the Hawks might have been champions. "Besides," Reay added, "our semifinal series with New York was just as great, and close. There was that little to choose from in the entire playoffs."

But now it's this year, and if the fat cats of the Hawks aren't careful they just might lose their divisional edge, in the west. That's the thinking. Reay didn't discount the possibility, but he also said "I know we can do better."

"Sure, some of the fellows haven't been going all out," he explained. "Some might have their situations re-appraised if they don't, be also suggested.

●

But he wasn't about to be a name dropper, either. Not yet. For Reay always has taken the view that exhibition games don't really matter — whether a team loses or ties — but they do belong for the newcomers, "to see how they perform under game conditions" and to get the players in shape.

"Which we aren't," he admitted.

As to goalkeeping, Reay is hopeful the Hhawks can keep big Garry Smith, the ex-Victoria Maple Leaf. Smith didn't make the trip west with the Hawks. He suffered a broken ring finger in Chicago Monday.

Smith, however, is the centre of a controversy between the Hawks and Oakland. Chicago acquired him in a trade for Gerry Pinder and Gerry Dasjardins. But Desjardins showed up lame at the Oakland camp. And the Seals immediately cried foul. So far, NHL president Clarence Campbell has not made a decision in the case. Now, with Smith also hurting, the situation is further compounded.

"Smith has been playing well," Reay added. "He's a good goalkeeper. We think so."

But the Hawks overall, and winless until Thursday night in Vancouver?

"You saw us tonight," said Reay.

"We might look better later on. Why not come and see us in Vancouver?

A close observer might have detected a certain significance to that remark. Because Billy was smiling when he left.

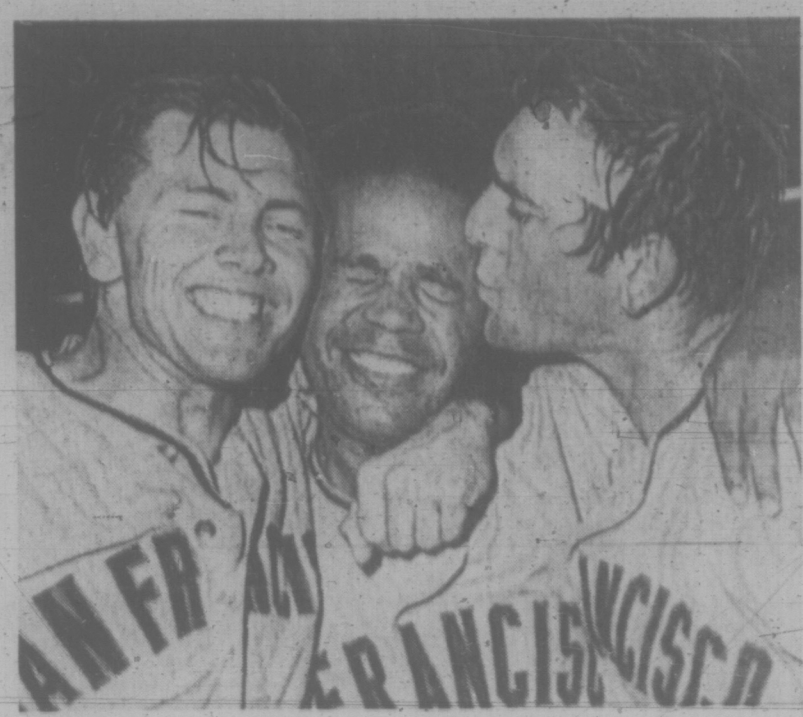

JOY REIGNS in San Francisco dressing room after Giants wrapped up National Baseball League's Western Division. Juan Marichal (centre), who pitched decisive 5-1 victory over San Diego, gets hero's "reward" from teammates Hal Lanier (left) and Dick Dietz. (AP Wirephoto).

Marichal Sparks Giants' Victory

By The Associated Press

San Francisco Giants, after building a huge early-season lead and nearly losing it in a dreadful September slump, put everything together on the final day of the season and clinched the National League's West Division title with a 5-1 victory Thursday night over the San Diego Padres.

Charlie Fox, in his first season as Giants' manager, talked about it in a champagne-filled dressing room celebration that had been brewing for more than a week.

"I feel wonderful," he said, his uniform dripping with the bubbly stuff the Giants had been carting around in the final hectic days of the frantic race.

The Giants' victory enabled them to finish one game ahead of the onrushing Los Angeles Dodgers, who completed their season with a 2-1 victory over Houston Astros.

"Sure, I'm disappointed that we didn't go all the way," said Dodgers' manager Walt Alston in the quiet Dodgers' dressing room.

EDITOR: DOUG PEDEN

sports

The Giants' triumph also sends them into the National League's best-of-five playoff against Pittsburgh, the East champion, beginning Saturday in San Francisco.

The Pirates ended their regular season with a 4-3 victory over Philadelphia Phillies. In other National League finales, New York Mets defeated St. Louis Cardinals 6-1, Atlanta Braves downed Cincinnati Reds 6-2, and Chicago Cubs trimmed Montreal Expos 5-3.

The Giants, leading the wild West since April 12th, took an 8½-game lead into the final month of the season but their late swoon, which saw them lose 16 of 23 games, shrank their lead over Los Angeles to one game going into the final day of the campaign. But even in the team's worst stretch, Fox was certain the Giants could win it.

"We had the confidence all along," he said. "We knew we'd get straightened out."

Fox was right. The Giants won three of their last four games and hung on for their first title since 1962.

MARICHAL MAKES SURE

Juan Marichal, the high-kicking right-hander and ace of the staff, made sure of it. He held the Padres to five hits, struck out five and had his usual pinpoint control, walking none, in winning his 18th game against 11 losses.

Only two days before the game, he had not been feeling well. "But I'm going to try," he said, adding that he had no problems against the Padres.

Rookie Dave Kingman, filling in for injured Bobby Bonds, provided Marichal's major offensive support. The 6-6, 210-pound right-handed slugger capped a three-run fourth inning against Dave Roberts with a two-run homer.

Tito Fuentes opened the inning with a single and scored on a double off the centre field fence by 40-year old Willie Mays. The Giants added two runs in the ninth, but they weren't necessary as Marichal had the Padres well under control.

DODGERS HELPLESS

The Dodgers, meanwhile, were concentrating on beating the Astros and watching the scoreboard. They had to win and did. But there was nothing they could do to stop the Giants.

Maury Wills, the Dodgers' shortstop and captain, capsuled the team's disappointment saying:

"Oh, sure, we're a better team than the Giants. But they're a better team on the field. But to lose by a game ... well, that's pretty tough."

Don Sutton, 17-12, pitched brilliantly for the Dodgers, thwarting the Astros on six hits and six strikeouts. "I couldn't afford to relax out there on the mound, even if the Giants were ahead," he said. "I still had some men to get out."

Sutton also scored the winning run. He singled in the seventh, moved to third on a hit by Wills and came home on Bill Buckner's sacrifice fly, breaking a 1-1 deadlock.

Pittsburgh toned up for the playoffs, beating the Phils with the help of Manny Sanguillen's homer and Jackie Hernandez' two-run double.

The Mets' Tom Seaver won his 20th game and bettered his league strikout record for righthanders, fanning 13 for a total of 289, as New York topped St. Louis. Ken Singleton belted two homers for the Mets.

Chicago's Ferguson Jenkins registered his 24th victory — tops in the league — as the Cubs defeated Montreal on Ron Santo's run-scoring single and Jim Hickman's two-run double in the ninth.

Short-Changed Fans Cut Loose In Washington

WASHINGTON (AP) — Washington Senators, their merry mourners turning a funeral into a fiasco, have bowed out of baseball with one of the rarest feats in the team's undistinguished history — a last-inning loss by forfeit.

The Texas-bound team, a fixture in the American League's basement for many of its 71 years, seemed headed for certain victory in the capital finale Thursday night.

The Senators held not only a 7-5 lead, but New York Yankees had no one on base and only a single out remaining.

For the long-suffering Senators' fans, it was just too much.

By the hundreds they poured out of the stands, roaming the outfield, jamming the basepaths, pulling up the bases and running off with the pitchers' rubber.

FIRST SINCE 1954

For the first time since 1954, a major league baseball game ended in forfeit.

"I never expected anything like that, said pitching coach Sid Hudson, a Senator for more than two decades. "What a way to end a ball club, huh?"

"That was just the fans' way of expressing themselves over what they thought was a wrong deal," said reserve Tom McCraw. "I'm not saying it was a good way, but, I guess they thought it was the only way."

Almost 15,000 fans were on hand to see the Senators, who lost 96 games with a team batting average of .230, slip into history alongside storied losers like the St. Louis Browns. The fans came not so much to mourn as to heckle owner Robert Short, who engineered the transfer of the franchise to Dallas-Fort Worth.

SHORT NOT AROUND

Short was not seen at the stadium, but fans carried an effigy of him through the stands. Signs ridiculing Short blossomed from virtually every corner of Kennedy Stadium. At least one of the signs was obscene.

Police removed that one, drawing a jeer that was almost matched in sheer volume by the cheers for popular slugger Frank Howard.

Howard, who has not been noticeably happy about the prospect of playing in Texas next season, gave the fans something to remember him by with a soundly laced line-drive home run in the sixth — his 26th of the season.

The Washington game took all the play away from two other American League games. Bill Melton won the league's home-run championship, banging his 33rd to help Chicago White Sox past Milwaukee Brewers, 2-1, and California Angels shaded Minnesota 3-2 to beat out the Twins for fourth place in the Western Division.

BASEBALL SCOREBOARD

Final Standing

NATIONAL LEAGUE

Eastern Division

	W	L	Pct.	GBL
Pittsburgh	97	65	.599	—
St. Louis	90	72	.556	7
Chicago	83	79	.512	14
New York	83	79	.512	14
Montreal	71	90	.441	25½
Philadelphia	67	95	.414	30

Western Division

	W	L	Pct.	GBL
San Francisco	90	72	.556	—
Los Angeles	89	73	.549	1
Atlanta	82	80	.506	8
Cincinnati	79	83	.488	11
Houston	79	83	.488	11
San Diego	61	100	.379	28½

San Francisco 000 300 002—5 10 1
San Diego 000 010 000—1 5 0
Marichal 18-11 and Dietz; Roberts 14-17, Arlin (4), Corkins (7), Severinsen (9) and Barton. Home run: San Francisco — Kingman (6th).

Houston 000 001 000—1 6 1
Los Angeles 000 100 10x—2 4 0
Billingham 10-16 and Edwards; Sutton 17-12 and Sims.

Pittsburgh 001 300 000— 4 5 2
Philadelphia 102 000 000— 3 8 0
Briles, Moose (7-7 (4), Johnson (6), Miller (7), Giusti (8) and Sanguillen; Champion 2-5, Brandon (4-7), Lersch (5), Wilson (8) and McCarver, Ryan (4). Home runs: Pittsburgh — Sanguillen (7th); Philadelphia — Montanez (30th).

Cincinnati 001 000 100— 2 4 3
Atlanta 000 000 60x— 6 4 1
Wilcox 2-2, Borbon (8) and Plummer; House 1-6, Neibauer (8) and Didier. Home runs: Cincinnati — T. Perez (25th); Atlanta — Brezeale (1st).

St. Louis 000 000 010— 1 7 1
New York 000 015 00x— 6 8 0
Patterson 0-1, Reuss (6), Santorini (7) and Stinson; Seaver 20-10 and Grote. Home runs: New York — Singleton (12th and 13th).

Chicago 000 001 013— 5 10 0
Montreal 000 011 001— 3 9 0
Jenkins 24-13 and Rudolph, Carnizzaro (8); Stoneman 17-16 and Boccabella. Home runs: Chicago — Callison (8th); Montreal — Boccabella (3rd).

AMERICAN LEAGUE

Eastern Division

	W	L	Pct.	GBL
Baltimore	101	57	.639	—
Detroit	91	71	.562	12
Boston	85	77	.525	18
New York	82	80	.506	21
Washington	63	96	.396	38½
Cleveland	60	102	.370	43

Western Division

	W	L	Pct.	GBL
Oakland	101	60	.627	—
Kansas City	85	76	.528	16
Chicago	79	63	.488	22½
California	76	86	.469	25½
Minnesota	74	86	.463	26½
Milwaukee	69	92	.429	32

AMERICAN LEAGUE

California 000 100 020— 3 6 2
Minnesota 100 000 001— 2 9 1
May 11-12, Allen (8) and Torborg; Kaat 13-14 and Root.

Milwaukee 000 000 001— 1 2 1
Chicago 011 000 00x— 2 9 2
Parsons 13-17, Krausse (7) and Porter; Magnuson, Hinton 3-4 (3), Eddy (5), O'Toole (7) and Brinkman. Home run: Chicago — Melton (33rd).

New York 220 010 00— 5 9 5
Washington 010 004 02— 7 11 0
(Game forfeited to New York, 9-0, after 8 2/3 innings.)
Kekich, Aker (6) and Munson; Bosman, Pina (6), Lindblad (7), Grzenda (9) and Billings. Home runs: New York — Torres (2nd), Murcer 25th, White (19th); Washington — Howard (26th).

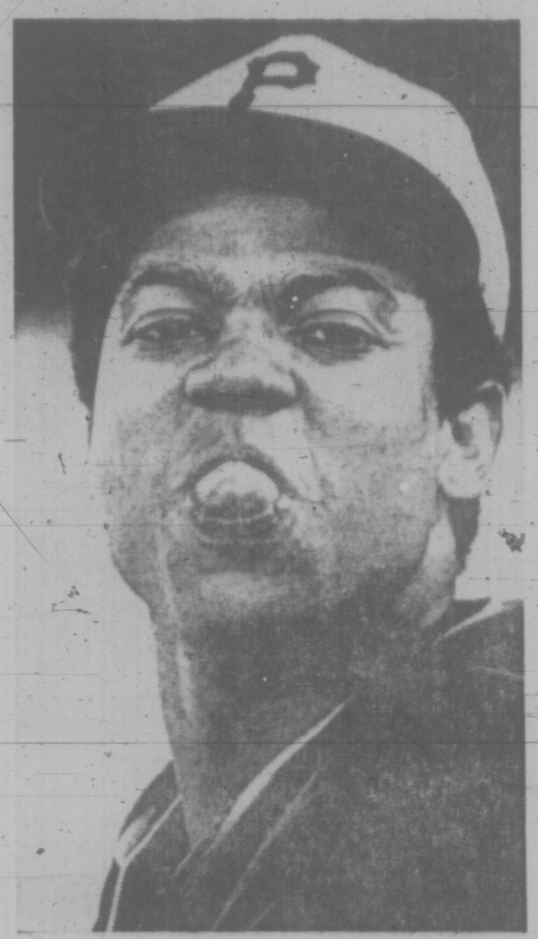

EXPRESSING sentiments about San Francisco Giants' title-clinching victory in Western Division of National Baseball League is Pittsburgh pitcher Dock Ellis. Obviously not afraid of Giants, he's scheduled to start second game of NL playoff with Frisco. (AP Wirephoto)

Cougars Leave For Okanagan

Victoria Cougars, now trimmed to 20 players, by coach Fred Hucul, departed early this morning on a gruelling four-games-in-four-nights exhibition swing through the Okanagan.

The first two dates for the Western Canada Hockey League club will be against their B.C. Junior League farm club, Penticton Broncos. Other BCJHL opponents are Kamloops Rockets on Sunday and Vernon Essos on Monday.

OPHEIM CUT

Hucul trimmed the roster by releasing forward Ron Opheim of Nanaimo.

Making the trip are goalkeepers Darryl Fedorak and Dave Maynard; defencemen Dave Okrainec, Murray Kennett, Pete Kay, Jack McIlhargey, Denny McLean, Randy Bock, John Laidlaw and Wayne Hendry, as well as forwards Gary Donaldson, Ervie Miller, Rick Kennedy, Gary Howatt, Ron Winkler, Phil Blake, Greg Robinson, Ross Smith, Ernie Wurmlinger and Gary Svenson.

Also from the Cougar camp comes news that Fred Hucul Jr., son of the Victoria coach, may wind up playing against his father's squad. The younger Hucul trained with Cougars but went back to Regina Pats of the WCHL when the prairie team, which owns his playing rights, and Cougars could not reach an agreement.

Alf Cadman, coach of Vancouver Nats, stated Thursday that Hucul has been purchased by his club and will try to crack the Nats' defensive lineup.

Cadman added that Nats are down to 26 players, including seven defencemen, and some more will go before the Vancouver club's home opener Oct. 8 against Flin Flon Bombers.

OPEN OCT. 9

The Bombers travel to Victoria on Oct. 9 to help Cougars open their first WCHL season at Memorial Arena.

Meanwhile, the WCHL has announced fines for two clubs for conduct during exhibition games. New Westminster Bruins were assessed $350 for an incident Sept. 15 in a game against Calgary Centennials. The game had to be called because of a brawl with two minutes and 30 seconds left in the third period.

Medicine Hat Tigers were slapped with a $100 fine for a bench-clearing incident during a game Sept. 23.

EDMONTON WINS

In junior exhibitions Thursday night, Vernon Essos downed Kelowna Buckaroos 10-5 in a BCJHL struggle at Vernon while Edmonton Kings nipped visiting Brandon Wheat Kings 5-4 in a WCHL contest.

Les Sain, Ernie Gary and John Price led the Vernon attack with two goals each while Wayne Turner paced Kelowna, also with a pair.

Don Rokak paced Edmonton with two goals while singles were added by Fred Comrie, Lon Miles and Henry Van Drunen. Rop Chipperfield fired two for Brandon and singles were chipped in by Frank Taylor and Dwayne Pentland.

MORE SPORT PAGES 13, 14

Stockers Foil Uvic Vikings

Stockers North Americans of the Stuffy McGinnis Hockey League pounded in four goals during the third period to down University of Victoria Vikings of the Western Canada Intercollegiate Athletic Association 7-5 in an exhibition contest Thursday at Pearkes Arena.

Each team notched a goal in the first period and Stockers took a narrow 3-2 lead into the final 20 minutes.

Garry Caldwell fired three goals to pace Stockers while Murray Morrison (2), Errol Goulden and Roger Thompson rounded out the scoring.

Terry Oscarson scored twice for Vikings while singles were recorded by Dave Cousins, Dave Stampleford and Dave Metcalfe.

Frenchman Wins World Skeet Title

CASALECCHO SUL RENO, Italy (AP) — Michel Carrega of France has won the world skeet championships for the second year in a row coming out of a playoff with Jurgen Henke, a young East German.

Carrega and Henke each broke 188 out of 200 birds finish in a tie for first. Carrega ran 50 straight in the shootoff while Henke, missing three in a row, finished with 47.

School Gridder Dies of Injury

COLUMBIA, S.C. (AP) — An autopsy Thursday revealed that a 16-year-old high school football player died of a broken neck after being tackled in a junior varsity football game near Columbia Wednesday night.

Richland County Coroner Cecil Wiles said Spring Valley football player Kenneth Brown had his neck broken in a "freak accident" which occurred when he was tackled during a game.

Fans' Favorites Win Tag Battle

Steven Little Bear, Mark Lewin and Bearcat Wright, the fans' favorites, combined forces Thursday night to defeat Gene Kiniski, Bulldog Brown and Mike Webster in the feature tag-team bout of a professional wrestling card in Memorial Arena.

In other bouts, Sean O'Brien and Pancho Lopez fought to a draw, Duncan McTavish outgrappled Wolfman Gorky and Dean Higuchi bounced Great Ota.

VICTORIA JUDO CLUB
715 Johnson St.
384-7612
Monday, Wednesday, Friday
6:30 to 9:30 p.m.
Membership Open to Males and Females From 8 Years Old

ESQUIMALT SPORTS CENTRE
VANCOUVER ISLAND HOCKEY LEAGUE
OPENING GAMES
TONIGHT
8:00 p.m.
JUNIOR CUBS
vs.
BUTLER BROS.
9:15 p.m.
CFB ESQUIMALT
vs.
UVIC NORSEMEN
P.P.C.L.I. Band In Attendance

MEMORIAL ARENA

Orland Kurtenbach
NHL HOCKEY
VANCOUVER ★ CANUCKS ★
vs.
LOS ANGELES ★ KINGS ★
TOMORROW
8:00 P.M.
4.00 - 3.50 - 3.00
Tickets on Sale 9-5 Daily
Arena Box Office
All Seats Reserved

Cambridgeshire Run Down to 34 Starters

DUBLIN (CP) — Thirty-four horses were in the final acceptors today for Britain's Cambridgeshire Stakes to be run Saturday as one of the Irish hospital sweepstakes events.

Expectations were the number would be thinned down to about 23 by race time (7 a.m. PDT).

There are no Canadian-bred horses entered but Lady Beaverbrook has an entry in Richboy. Richboy was second last year but this time is going at 25 to 1 for the £15,000 first money.

Lady Beaverbrook will be presenting the cup and money to the winner.

Following are the latest odds on the remaining entrants:

Tula Rocket, 6 to 1; Ouda, 8 to 1; Rugged, 9 to 1; King Midas, 12 to 1; Astrocan and Caius, 14 to 1; Arthur, Scotia's Girl, Stubb's Gazette, 20 to 1; Hitesca, Leander, Tempest Boy, 25 to 1; Calpurnius, Lady Lowndes, Loudoun Gale, Lucky Argument, Owen Anthony, 33 to 1; Gold Strike, Jolisu, Londesboro Boy, Smart Sam, Tandy, 40 to 1; Cornuto, Double Cream, Duration, Hilda's Hurricane, Kelly's Four, 50 to 1; Horbury, Revellarie, Yorkshireman, 66 to 1; Pirate Glen, Queen's Fantasy, 100 to 1; Sovereign's Charm, 200 to 1.

SPORTS MENU

FRIDAY

SOCCER
4 p.m. — Victoria Senior High School League; Reynolds at Mount View, Esquimalt at Belmont, Claremont at Mount Douglas.

8 p.m. — Victoria Senior High School League, Victoria vs. Oak Bay, Royal Athletic Park.

HOCKEY
8 and 9:15 p.m. — Vancouver Island League; Victoria Cubs vs. Butler Brothers, CFB Esquimalt vs. Uvic Norsemen; Esquimalt Sports Centre.

SATURDAY
1 and 2:30 p.m.—Victoria Union, Velox II vs. Castaways II, Velox I vs. Castaways I, Carnarvon Park.
1 p.m. — Victoria Union; Cowichan II vs. JBAA II, MacDonald Park; CFB Esquimalt II VS. Oak Bay Wanderers II, Windsor Park.

HOCKEY
8 p.m. — Exhibition, Vancouver Canucks vs. Los Angeles Kings, Memorial Arena.

SUNDAY

SOCCER
2 p.m. — Pacific Coast League, Gorge Molsons vs. Paul's Tailors, Royal Athletic Park.
2:15 p.m. — District League, Division I; Cosmopolitan Royals vs. London Boxing Club, Lambrick Park; Roadrunners vs. University of Victoria Vikings, Heywood Avenue Park; Oak Bay vs. Vic West, Topaz Park.
7:15 p.m. — District League, Division II, Century Inn vs. Gorge, Central Park; Vic West vs. Labatts, Blenshard Park; Pospect Lake vs. Uvic, Prospect Lake; Lakehill vs. Braves, Hampton Park. Division II, Castaways vs. LBC, Reynolds Park; Oak Bay vs. Falcons, Vic West; Pospect Lake vs. East Saanich, Central Saanich Park.
1:30 p.m. — Division III, Stein vs. William Head, William Head Park.

PRINCESS RESERVED . . . . . DESPITE ACCLAIM

Anne Holds Royal Reservation

LONDON (Reuter) — Britain's latest equstrian star, Princess Anne, could become the first member of the Royal Family ever to take part in the Olympic Games.

The 21-year-old daughter of Queen Elizabeth won the European three-day riding championships at Burghley, England, this month to give her a strong chance of selection in the British team of four for the Olympics at Munich in August next year.

Riding an eight-year-old horse, Doublet — a present from her mother and sired by one of her father's Argentine polo ponies — the princess took on the cream of Europe's endurance riders.

Her performance was all the more remarkable as she had ridden little in the previous two months following a minor operation.

It was only the second time she had competed in a major international event, and she was riding as an individual, not a member of the official British team.

In winning the European championships Sept. 5, Princess Anne showed two of the most important qualities needed for top competition — complete calm and total concentration despite the cheering of the huge crowd every time she took a fence.

British sports writers have practically selected the princess already but she is more reserved on her Olympic chances.

She told interviewers after the triumph that she would not ride Doublet again this year, and would have a better idea of her style after trials next April.

TORONTO MARKET TRADING

In addition to Canadian Press stock reports, bond and mutual fund prices, market quotations also are supplied by the following firms or agencies: Investment Dealers' Association of Canada, Richardson Securities, Royal Bank of Canada, Pemberton Securities, A. E. Ames & Co., Annett Mackay Ltd., and Vancouver Stock Exchange.

TORONTO 1:40 P.M. STOCKS
Distributed by CP
Toronto Stock Exchange—Oct. 1

Quotations in cents unless marked $. z—Odd lot. xd—Ex-dividend. xr—Ex-rights. xw—Ex-warrants. Net change is from previous board-lot closing sale.

MINES

Stock	Sales	High	Low	1:40 p.m.	Net Ch'ge
A—B.					
Accra	2500	8	8	8	
Acme	15200	28	26½	27½	+ ½
Agnico	900	220	215	215	— 5
Allied Mng	259	350	340	340	
Am Larder	9200	52	46	52	+ 4
Ang U Dev		See list below.			
Armore	2000	14	14	14	+ ½
Atl C Cop	1600	49	49	49	+ 1
Avoca M	500	70	70	70	
Bankeno	3800	690	680	685	
Bary Expl	4000	97	95	95	
Betim	1810	$17¾	17½	17¾	
Black Bay	2500	5	5	5	— 1
Bl Hawk	500	47	47	47	
Bral Can F	150	175	175	175	— 5
Brameda	2898	115	110	112	— 4
Brenda M	1500	420	420	420	
Broul Reef	1000	25	25	25	
Brunswk	1400	345	340	345	+ 5
C—E					
Cam Mine	3500	29	27½	28½	— ½
Camflo	1140	275	267	267	— 8
Cam Chib	100	670	670	670	+10
Camp RL	200	625	25	25	—1½
C Tung	1500	170	145	170	+ 5
Cdn Arrow	3000	22	22	22	— 2
C Jacilein	2000	135	135	130	—10
C Merrill	220	620	620	620	
Cdn Nisto	1000	9	9	9	
Candore	8500	5	5	5	
Captain	5000	4	4	4	— 1
Cassiar	5251	$19¼	19¼	19¼	— ¼
Cent Pat	1400	172	171	172	+ 2
Chmly	17570	180	169	180	+11
Chestrvlle	1000	11½	11	11	— 1
Chimio	400	110	108	110	+ 4
Coin Lake	1000	8½	8½	8½	— ½
Columb M	2500	40	40	40	— 2
Con Fardy	227	110	110	110	
Con Negus	2000	8	8	8	
C Rambler	400	152	151	152	— 3
C Red Pop	9000	12½	12	12½	+ ½
C Rexspar	1000	31	31	31	— 1
Conwest	750	830	790	795	—35
Craigmont	200	825	825	825	
D'Aragon	1500	17½	17	17½	+ ½
D'Eldona	4550	52	51	51	+ 1
Denison	2447	$22½	22	22½	— ¼
Discovry	2300	78	78	78	
D Explor	1000	134	134	134	— 1
Dynasty	2100	585	570	580	+10
East Sull	4960	245	237	237	— 8
F—J					
F Mar	500	55	55	55	— 2
Forl Reinc	8900	52	49	52	+ 3
Frobex	4000	26	25½	25½	+ ½
Gnt Masct	6950	495	485	495	+10
Goldray	1000	53	53	53	+ 3
Granduc	300	500	495	500	
Granisle	560	$10¼	10½	10¼	+ ¼
Green Pnt	6500	27	26½	26½	+ 1
Gulch	1000	5	5	5	+ 1
Highmont	100	220	220	220	— 5
Huds Bay	1485	$20¾	20¼	20¾	+ ¼
Hydra Ex	1000	17	17	17	+ 1
Int Halliw	500	55	55	55	+ 2
Int Mogul	325	785	780	780	—15
Int Obaska	4000	32	31	32	— 3
Iron Bay T	100	300	300	300	
Irish Cop	2000	8	8	8	
Iso	3667	128	120	125	+ 5
Jonsmith	2000	7	6	7	+ 1
Jorex Ltd	8800	155	132	155	+20
K—N					
Kam Kotia	500	38	38	38	
Kerr Add	1119	695	680	695	
K Anacon	700	28	28	28	+ 6
Kid Coper	500	8	8	8	
KT Mining	2500	9½	9½	9½	— ½
L Dufault	3425	$11⅛	10¾	11⅛	+ ⅛
L Shore	500	281	281	281	— 4
La Luz	400	310	310	310	
LL Lake	400	180	180	180	
Lost River	2600	415	400	415	+10
Louvi	33500	11½	9	9	— 3
Lyton M	1021	150	146	150	+ 4
Madeline	700	235	235	235	
Madsen	1700	69	69	69	— 1
Man Bar	1000	29	29	29	
Mattagmi	400	$24¼	23⅞	24¼	+ ½
Mc Intyre	600	$70	69½	70	
Mentor	2100	74	67	74	
Meta Uran	1000	10	10	10	+ 1
Midrim	2000	18	17	17	—1½
NBU Mine	1500	415	415	420	—10
New Alth	500	12½	12½	12½	— ½
N Que Regl	420	599	575	590	+60
N Senator	500	10	10	10	
Nick Rim	2100	11	11	11	
Nor Acme	1000	33	33	33	— 1
Norlex		See list below.			
N Coldstm	2400	73	73	73	
Northgat	3300	605	585	590	— 5
N Rock	3600	145	137	145	+ 1
O—S					
Obrien	2100	10	10	10	
Opemska	2350	810	805	805	+ 5
Opon End	500	27	27	27	
Orchan	400	335	335	335	—10
Pac Coper	2500	340	340	340	
Pafino	1200	$18	17⅞	17⅞	— ⅛
Pca Expl	2700	70	69	69	+ 2
PEX Crow	1500	30	30	30	
Pine Point	1300	325	24½	25	+ ½
Placer	285	$26⅝	25⅞	25⅞	
Pradov Exp	500	140	140	140	+ 5
Prestige	3072	630	630	630	—10
Pure Oil	20700	218	190	211	+26
Que Chen	1500	11	11	11	+ ½
Radiore	5500	21	20	20	
Reeves	100	111	111	111	+ 1
Rio Algom	2130	$14⅝	14⅝	14¾	
Roman	1500	600	595	600	
Ryanor	2000	9½	9½	9½	
Sherritt	3203	$13⅝	13½	13⅝	
Sil Miller	2700	4	3½	3½	
Silvmq	5000	21	21	21	+ ½
Siscp R	4000	212	210	210	— 2
Sullivan	725	250	250	250	
T—Z					
Tara	9250	$13¼	12⅝	13	— ⅛
Teck Cor A	835	835	835	835	+ 5
Teck Cor B	1825	445	440	445	+ 5
Texmont	3100	38	37½	37½	—2½
Tex-Sol	6000	62	61	61	
Thom Lr	1000	23	23	23	
Tombill	500	62	62	62	
Tonfino M	1030	188	85	88	+ 5
Tormex M	900	100	95	100	
U Asbesto	200	470	470	470	—10
U Mindam	2232	9	9	9	
U Sisco	190188	285	266	283	+27
Upp Can	30	193	185	193	+ 8
Vespar	3000	15	15	15	
West Mine	1133	295	285	285	— 5
Westfield	2900	130	126	127	— 8
Whitehorse	400	181	181	181	— 4
Win-Eld	3000	11	11	11	
Wr Harg	1000	120	115	115	— 5
Yk Bear	3900	480	465	480	+20
Zenmac	1000	8	8	8	+ ½
Zulapa	24000	20	19	20	+ 2

INDUSTRIALS

Stock	Sales	High	Low	1:40 p.m.	Net Ch'ge
A—B					
Abitibi	3560	$5⅞	5¼	5⅞	+ ⅛
Acklands	100	$3¼	3¼	3¼	
Acres Ltd	376	$9⅝	9¼	9¼	
Acres A pr	206	$35¼	35¼	35¼	+ ¼
Acres wt	101	200	200	200	+10
Admco Ind	1236	$15¼	15½	15¼	— ½
Alta Gas T	1471	$48¼	48½	48¼	+ ⅜
Alta Gas r	6682	115	105	115	+10
Alcan	8590	$17¾	17½	17½	
Alcan pr	250	$25½	25¼	25¼	+ ¼
Algo Cent	900	$7¼	7⅛	7¼	+ ⅛
Algoma St	6379	$72¾	72	72½	— ¼
Alton	100	400	400	400	—10
Allarco Dv	450	55½	5¼	5½	+ ½
Alliance B	200	300	300	300	—25
Anglo-cn	10	415	415	415	— 5
Anglo-c pr	500	$12¾	12¾	12¾	— ¼
Aquitaine	252	227	224½	227	
Argosy B pr	110	$32¾	32¾	32¾	+ ¼
Argus C pr	400	5⅝	5½	5½	
Asbestos	96	$30½	30	30	+ ⅜
Atco Ind	175	58	8	8	— ¼
Atl Sugar	750	5⅝	5⅝	5⅝	+ ¼
Atl Sug pr	50	560	60	60	— 2
Auto El	150	490	490	490	—10
Auto Hard	100	58¼	8¼	8¼	+ ¼
Bank Mtl	4585	$16¼	16⅛	16¼	+ ⅛
Bank N S	3419	$28½	28⅛	28⅛	
B Cdn Nat	400	$13¾	13¾	13¾	+ ¼
Beavr Eng	100	5½	5½	5½	
Becker B B	400	8¼	8¼	8¼	+ ¼
Belding w	200	300	300	300	— 5
Bell Canad	2923	$44¾	44⅜	44⅝	
Bell A pr	235	$50¼	50	50¼	
Bell B pr	1230	$52¾	52⅝	52¾	+ ¼
Biltmore p	300	58	58	58	+ ¼
Black P	200	375	375	375	
Block Bros	2400	310	300	300	— 5
Bo mbrder	250	$13	13	13	
Bowis Cor	3850	175	165	175	+15
Bow Vally	5400	529	28¼	29	+ ⅞
Bow Vly pr	100	$13¾	13¾	13¾	
Bramalea	1200	315	310	310	+15
Bramalt w	400	175	175	175	
Brascan	4385	$18¾	18½	18¾	+
Brdg Tank	z10	460	460	460	
Brds Tnk p	120	34	34	34	+ 4
Brinco	3034	$5½	5⅛	5¼	+ ⅛
Br Am Bnk	200	$12¼	12¼	12¼	— ¼
BC Forest	408	$19¼	19¼	19¼	— ¼
BC Sugar	300	$18	18	18	
BC Phone	105	560	60	60	
BCPh 4½ p	215	561	61	61	
BCPh 4.84	600	$19	19	19	
Bush Auto	1350	$7⅛	7	7⅛	
C—E					
Cad Dev	700	$7½	7⅜	7⅜	
Cad Dev b p	295	$19	18½	19	
CAE Ind	2100	365	360	365	
Calgary P	766	$25¼	25⅛	25¼	+ ¼
Calgary P p	211	578	78	78	
Calgy S40 p	235	592	92	92	+ 1
Cambridg	225	$10⅝	10⅝	10⅝	
Campeau	100	330	330	330	— 5
CD Sugar	50	531	31	31	— ½
Can Cem L	55	42	42	42	— ¼
C Cem L p	100	$20¼	20¼	20¼	
Can Malt	440	$25¼	25	25	+ ⅜
Can Malt p	600	88	88	88	
Can Perm	3125	$16½	16½	16½	
C Safway p	220	$8⅞	8⅞	8⅞	
CSL	300	$38½	38⅜	38⅜	—⅛
CSL pr	200	5½	5	5	
Cdn Brew	3765	5⅝	6	6⅛	+ ⅛
C Brew Ap	675	$29	28½	29	+ ⅜
C Cablesy	405	$13¼	13¼	13¼	— ⅛
C Cable w	240	175	175	175	
C Curtis	200	80	80	80	
C Foundry	110	5	5	5	
C Found pr	130	8	8	8	
CG Invest	65	565	65	65	+ ⅜
C Hydro	525	$14½	14¼	14¼	— ⅜
C Imp Bank	6664	$23¾	23¾	23¾	— ¼
C Ind Gas	1720	109⅝	108¾	109¼	
C Ind Gas p	500	$26	26	26	
CIL	226	$11⅝	11	11	
C Marconi	100	280	280	280	+ 5
CM Inve pr	865	575	74¾	74¾	— ¼
C Inv w	400	200	200	200	
CP Ltd	23902	$13⅝	13⅛	13⅜	+ ⅜
CPL $3	10974	$10¼	10	10¼	+ ⅛
CPL UK p	210	9½	9½	9½	
Cdn Tire	165	$34½	34	34½	+⅜
Cdn Tire A	3160	$33⅝	33	33½	+ ½
C Utilities	100	$33⅝	33⅝	33⅝	+ ⅝
CWN Gas	100	$19¾	19¾	19¾	+ ⅛
CWN G 4.pr	100	$11¼	11¼	11¼	
Canron	525	$16½	16½	16½	
Capit Div	300	56	56	56	
Cara	1300	390	385	385	
E—J					
Falcon	520	584	83	84	+ 1
Fed Diver	500	130	130	130	+ 5
Fed Grain	800	$7¾	7½	7½	— ¼
Fields S	300	$12¾	12¾	12¾	
Fleet Mfg	2300	95	90	95	+15
Ford USA	232	570	70	70	
Ford Cnda	317	88⅝	88⅝	88⅝	— ⅛
F Seasons	100	$13½	13½	13½	
Fraser	200	39⅝	39⅝	39⅝	— ⅜
Freiman	1900	430	430	430	
Galt Mf Irn	100	57	7	7	
Gen Distrb	250	$15⅞	15⅝	15⅞	+ ⅛
GMC	995	86¾	83½	84¾	+1½
Genstar L	2550	$10¾	10⅛	10¾	+ ¼
Gen Bldg L w	4300	350	350	350	+30
Glendale	400	5¼	5	5	
Gleng B p	100	325	325	325	
Goodyer	70	$140	140	140	
Graft G	650	518	17¾	18	+ ½
GL Pap w	250	240	240	240	
GL Power	150	490	490	490	— 10
GN Capital	4320	$7½	7⅛	7½	+ ½
Gt West $	2100	430	420	430	+10
Greyhnd	100	$14½	14½	14½	— ¼
GSW Cl A	300	59	9	9	
GSW Cl B	700	59	9	9	
Grecker B	400	58½	8½	8½	
Gulf Can	3859	325½	25	25½	+ ½
H Group	250	$18¼	18¼	18¼	+ ¼
Hardee	700	110	110	110	— 5
Harris J-S	400	260	260	260	+10
Harveys F	500	75	75	75	
Hawker S	100	245	245	245	
Hawker pr	90	556¼	55¼	56¼	+1¼
Hays Dna	100	$10½	10½	10½	— ¼
Home A	910	$34½	34¼	34½	+ ¼
Home B	200	$34½	34½	34½	
H Bay Co	1405	$17¾	17⅝	17¾	
HB Co pr	25	555¼	55¼	55¼	
Hunter D	400	$13¼	13¼	13¼	+ ¼
Huron Eri	450	$22¾	22½	22¾	+ ¼
Husky Oil	1150	$17⅞	17⅝	17⅞	+
Husky B pr	200	$42½	42	42	— ½
Husky D w	300	740	720	720	—20
Hy&L	4010	19	18¾	19	— ½
IAC w	2090	760	740	760	+ 30
Imasco	710	$18¼	18⅛	18¼	+ ¼
Imp Gen w	600	100	85	100	
Imp O	47379	$30¼	29½	30	+ ⅜
Income Dr	225	440	440	440	
Inc Dis w	125	35	35	35	
Indusmin	100	10¼	10¼	10¼	— ¼
Inglis	200	$10½	10½	10½	
Inland Gas	690	$11¾	11⅝	11⅝	— ⅜
Inter C A w	300	265	260	265	+15
Inter B w	350	260	250	260	+ 5
Intermtco	100	5½	5½	5½	+ 5
IBM	110	$306	305	306	— ⅜
Int Nickel	6535	$31⅜	31¼	31⅜	+ ½
Int Util	1645	$36⅞	36¼	36⅞	+ ¼
Interprov L	250	$22⅝	22½	22⅝	+ ⅜
Int Dis	1600	330	330	330	+ 20
Intpr Pipe	1995	73⅞	73⅜	73⅞	+ ⅜
Int Pipe w	950	12	11¾	12	+ ½
Intpr Steel	3050	$7¾	7½	7¾	+ ¼
Intpr Stl pr	200	823	22¾	22¾	+ ¼
Inv Grp A	700	$7¼	7	7¼	+ ⅛
Inv Grp B p	150	18	18	18	
Irwin Toy	225	17	17	17	
ITL Ind	200	425	410	410	—25
Ivaco Ind	400	515	14¾	15	— ½
IWC Ind	1216	210	195	195	—15
Jockey C	225	445	445	445	
K—N					
Kaiser Re	525	55	490	5	
Kaps Tran	$250	56⅝	6½	6⅝	+ ¼
Keeprite P	500	59⅞	9½	9⅞	+ ⅜
Kelsey H	200	5¾	5¾	5¾	— ¼
Koffler	320	$14¾	14⅝	14⅝	— ⅛
Kotzer A p	300	58⅝	8⅛	8⅛	
Kotzer w	3100	650	650	650	
Labatt	693	$22½	22½	22½	+ ¼
Labatt pr	2425	$24	22¾	22¾	+ ¼
Laidlaw M	100	$12¾	12¾	12¾	— ⅛
LOnt Cem	900	235	225	235	+10
Lau Tin	1320	58⅞	8¼	8⅞	+ ¼
Laur F 2.00	1740	$24¼	24¼	24¼	
Leigh Inst	7340	430	410	430	+20
Life Inv w	500	85	85	85	+ 5
Lincoln Tr	225	$12½	12½	12½	
Livingsto	100	57	7	7	
Living w	411	365	360	365	+ 5
Lob Co A	420	$5⅝	5¼	5⅝	+ ⅛
Lob Co B	200	$5½	5¼	5½	
Lob Co pr	325	$30¾	30½	30¾	+ ¼
Lob Gr A pr	2100	$19½	18⅞	19¼	
Loeb M	650	395	390	395	+ 5
Maclaren A	1075	$15½	15½	15½	+ ⅛
aclean H	800	$14¼	14	14	+ ⅛
MH Cable	650	56⅝	6½	6⅝	+ ⅛
MB Ltd	685	$23⅜	23½	23⅜	+ ⅛
Magna El	100	270	270	270	
Magnason	230	57⅞	7⅝	7⅞	
Magnetics	200	81	81	81	
Maher pr	100	58½	8½	8½	
Maritime	2107	$20¼	19¾	19¾	
Markboro	500	450	450	450	— 5
Mass-Fer	2485	$11⅝	11⅜	11½	
McLaghlin	350	$11¼	11	11¼	+ ⅜
McLagn w	300	475	475	475	
Met Stores	140	514	14	14	
Met Stors p	225	$18¼	18¼	18¼	
Microsyst	1231	55⅝	5¼	5¼	
Mitt Brick	185	440	440	440	+30
Molson A	677	$17⅞	17½	17½	— ⅜
Molson B	224	$17⅞	17⅞	17⅞	
Mon Ele	100	$25¼	25¼	25¼	+ ¼
Monarco	100	5¼	5¼	5¼	—
Mnt Trst	200	$17⅞	17⅞	17⅞	
Moore	2900	$34¼	34⅛	34¼	+ ⅜
Morse A	100	$12¼	12¼	12¼	— ¼
Morse B	110	$23	23	23	— 1
Murphy	200	$11½	11¼	11¼	— ⅛
Nat Drug	100	6⅝	6¾	6¾	
Nat Drug p	230	5⅞	7⅞	7⅞	
N Hees Ent	100	325	325	325	—15
Nat Sea	200	5⅝	5⅝	5⅝	
Nat Trust	125	$8¼	8¼	8¼	
Neonex	400	340	340	340	+ 5
Noranda	2788	$28¼	28¼	28⅜	— ⅛
Nor Ctl G	9075	$14¾	14½	14¾	
Nor Ctl 6Sp	100	$34½	34½	34½	
Nor Ctl B p	300	$28¾	28¼	28¼	— ½
Nor Ctl w	1275	550	530	550	+10
NS Savngs	225	511	11	11	
NSI Mark	3000	320	295	320	+25
NuWest D	230	58	8	8	
O—S					
Ocdentl Pt	100	$15½	15½	15½	+ ½
Ocean Cm	100	$24¼	24¼	24¼	+1¼
OSF Ind	260	$5⅛	5⅛	5⅛	
Oshawa A	3000	$11¼	10⅞	11¼	+ ½
Oshawa w	1450	160	150	150	
Overland	200	$11⅜	11⅜	11⅜	+ ⅜
Overlnd pr	221	522	22	22	
Overlnd 2 p	500	200	200	200	
Pac Pete	1780	$34	33¾	33⅞	
PanCan 1	300	330	325	330	
Pembi D p	480	$23¼	23¼	23¼	
Penningtn	800	$10½	10½	10½	+ ¼
Petrofina	100	$20¼	20¼	20¼	+ ⅜
Phillips Cb	700	$10¼	9¾	10¼	+ ⅛
Pitts Bog	200	$13⅛	13⅛	13⅛	— ⅜
Pow Corp	3400	470	460	460	
Pow Crp pr	110	$25½	25½	25½	— ⅜
Pow C S pr	500	7¾	7¾	7¾	— ⅛
Price Com	500	7⅝	6½	6¾	+ ⅛
Quinte	300	215	215	215	— 5
Quinte A	300	200	200	200	
Rnk O A	14100	$19⅝	19⅛	19⅝	+ ⅜
Reed Ostr	350	8⅝	8⅝	8⅝	— ⅛
Relchhold	100	8¼	8¼	8¼	+ ⅛
Relch wt	200	300	300	300	
Reitman A	135	$32⅛	32⅛	32⅛	+ ⅛
Rilys D	900	225	225	225	—15
Ripley Int	200	315	315	315	
R Little	250	$22¾	22¾	22¾	
Rothman	1200	$11⅝	11¼	11⅝	— ⅜
Rothmn w	7675	235	225	235	+10
Rothm 2p	250	$16½	16½	16½	— ¼
Royal Bnk	5225	$27½	27¼	27⅜	+ ⅛
Royal Trst	514	$36⅞	36¼	36⅞	+ ⅜
Saywette	705	425	425	425	
Schneld b p	200	8¼	8¼	8¼	
Scintrex	600	330	330	330	—20
Scot York	250	$17¾	17⅝	17¾	+ ⅜
Scot Paper	100	23	23	23	
Scotts	200	$14⅜	14⅜	14⅜	+ ⅛
Secur Cap	3200	420	420	420	+ 5
Select P	200	205	205	205	—25
Shaw Pipe	200	58¼	8¼	8¼	— ⅛
Shell Inv p	75	535	35	35	
Shell Inv w	1609	$15¼	14⅞	15¼	+ ¼
Shell Can	2937	$35¼	34¾	35¼	+ ¼
Shore To S	250	320	320	320	
Sifton Pro	225	380	380	380	
Silverwd A	21	517	17	17	
Silverwd B	25	$14½	14½	14½	
Simpsons	990	20⅜	20⅛	20¼	+ ¼
Simpson S	175	$26⅞	26⅞	26⅞	+ ⅜
Sklar M	3900	190	185	185	— 5
Slater Stl	210	$10⅜	10⅜	10⅜	
Slat W Can	600	13	13	13	— ¼
Southam	25	$63¾	63½	63½	
St Brdcst	500	$12	12	12	— ¼
Seel Can	4110	$24	23½	23⅝	
Stuart Hse	100	425	425	425	—25
Suptest od	2025	550	50	50	
Surpass C	100	155	155	155	— 5
T—Z					
Texaco	550	$34	33½	33½	+ ⅛
Texas Gu S	200	$15	15	15	— ¼
Thom Nes	250	26	26	26	
Thom N pr	25	550	50	50	
Tor Dm Bk	552	$25⅞	25¾	25⅞	— ⅛
Tor Star B	6610	32	31	32	— ¾
Tor Stlex C	100	$11⅛	11⅛	11⅛	+ ¼
Traders A	2065	$13⅜	13⅜	13⅜	+ ⅜
Traders B	2300	$13½	13½	13½	+ ¼
Traders 5 p	25	$26	26	26	
Trader A p	2140	520	20	20	
Trader B p	200	225	225	225	— ¼
Trader 55 w	500	155	155	155	+15
Trader 66 w	520	330	330	330	
Trader 69 w	275	385	370	385	
Trnsair w	2400	110	105	110	
Tr Can PL	552	$35¾	35¾	35¾	
Tr Can A pr	22	565	65	65	
Tr Can P w	200	$10⅛	10⅛	10⅛	+ ⅛
Transglob	500	230	230	230	— 5
Trans Mt	136	$21½	21½	21½	+ ⅛
Trans PPL	z15	$12¼	12¼	12¼	
Trizec Crp	400	180	175	175	— 5
Trizec w	1500	58	58	58	— 2
TruWald	100	200	200	200	+20
UNAS Inv	425	$17	17	17	
Un Carbid	225	$14⅜	14⅜	14⅜	
Un Gas	1550	$14½	14¼	14⅜	+ ¼
UWon 6½p	60	537	37	37	— ½
Van Der	450	5⅝	6¼	6⅜	+ ⅛
Vicom A	100	5⅛	5⅛	5⅛	— ⅜
Versatile	300	390	390	390	—10
Versatil A	3900	325	300	320	+20
VIC GXTr	300	$32	31½	32	+ 1
Vulcan Ind	100	59½	9½	9½	
Walax	700	$11⅞	11⅜	11⅞	— ⅛
Walnoco O	1950	55	155	55	+ ¼
Walk GW	565	$36¼	36⅛	36⅛	
Weldwod	2301	$11	11	11	— ⅜
Wstburne	610	512	11¾	11¾	
Wbur A p	300	$36¾	36¼	36¼	—C¼
Wburn wt	215	705	705	705	+ 5
Westcrst	2325	$24⅜	24⅛	24⅜	+ ¼
Westeel	350	$11⅜	11⅜	11⅜	
W Brdcast	250	8⅜	8⅜	8⅜	
W Cdn Seed	300	450	450	450	
W Pacific	3250	5⅝	6¼	6¼	— ⅛
Westnhse	543	$14¼	14	14	+ ⅛
Weston	1340	$16⅛	16	16	— ⅛
Wstn 4½p	45	560	60	60	
Wstn

Local News
Family Section

Victoria Daily Times

Second Section
Pages 21-40

VICTORIA, B.C., FRIDAY, OCTOBER 1, 1971 —PAGE 21

A CASE OF REVENGE

Old Montezuma Trims Conductor

Well, we've been around for yet another pre-season chat with Laszlo Gati, who will be lifting the wand this Sunday to launch the Victoria Symphony Orchestra into a promising new series, and found the maestro fighting fit, slimmed down (he endured Montezuma's Revenge and every other known **turista** curse on his recent Mexican trip) and eager to get back to the old stand.

We told Gati we were thinking of him one day this summer on the porch of a seaside cottage when, having put Brahms' Fourth Symphony on the old Victrola inside, the rhythm of the work suddenly seemed to have penetrated into our heart-beat and pulse and breathing and, in turn, in perfect meter with the waves on the shore, the sigh of the cedars, the bleat of a fishing boat going by ("pshaw, pshaw, pshaw") and everything in existence, the hours, days, weeks, months, years, the seasons, the earth and planets and stars in their swift flight, the life cycle, itself, seemed inexorably bound up with Brahms.

Could it be, we asked, that rhythm, rather than mere melody, accounts for the impact and universality of music in the human response?

"No question about it," Gati unhesitatingly replied. "Even some of us who are musicians do not fully realize its importance, but rhythm is the atomic energy of the human body and soul. Just as the smallest particle — or what we thought to be the smallest — turned out to be the greatest in energy, the same is true of rhythm. In music it affects you very directly, very physically. Produced in a certain way it shortens or lengthens your heart beat, your breathing, changes your circulation, your whole metabolism. By itself it may produce an ecstatic, frenetic state, as in the contemporary rock beat, or in primitive, aboriginal tempos. That was always there, just as the atom was there. It was only our knowledge of it that was missing.

"In classical music, if it's performed properly, it has much more than a purely physical effect. It works emotionally and spiritually as well. That's particularly important now when modern man is suffering so much from destructive factors which counter his natural rhythm and create a distracting harmony between that rhythm and the universe. The symphonic rhythm forces him to breathe deeper, to calm down. It leads him up and down rather than on the monotonous plane of — say — the basic, constant, stubborn, persistent rock beat. There is excitement, relaxation, excitement, relaxation, in alternating intervals. It's a kind of physical, emotional and spiritual massage."

Gati grinned at this unexpected imagery, accepted a cigarette from his attractive wife and, having warmed to the subject, paced about his living room.

"It's important to remember, too, how rhythm may express and convey an emotional message," he said. "On its own, it is capable of establishing pathos or melancholy, gaiety or happiness, love, itself, in a sensual way. That's been recognized by all sorts of people. Dame Edith Sitwell said that rhythm might be described as, to the world of sound, what light is to the world of sight. Schopenhauer described it as melody deprived of its pitch. Huxley, in equating God with beauty, wrote of the beauty that is the space between two musical notes. Odd, isn't it, that it took a non-musician to establish the most essential aspect of music?"

★ ★ ★

That being true, we wondered if the whole thing had perhaps begun with a beat rather than a note.

"I think it did, though it's a chicken-and-egg puzzle," the Maestro replied. "My hunch is that it started off with the grunts of rhythmical team efforts of heaving and then became a musical chant, like sea shanties. Now, on the other hand, we've come full circle to a new musical form that's entirely without rhythm, without bar lines. Just sound, volume, color. It works, mind you, as a psychedelic meditative experience, but I see little future for it. I believe it is artificial, unnatural, against human nature."

Since rhythm is so vital what would happen if a computerized robot, precisely programmed to the composer's exact directions, were propped up in front of the orchestra?

"First of all," Gati winced, "I'd be out of job and could go and lie on the beach at Mazatlan. Secondly, you wouldn't like what you heard. Fortunately for conductors rhythm in music cannot be simply mechanical vibrations or simply a straight line. I think of it, myself, as having a curve, as Einstein saw the curvature of the universe. The inner logic, the secret of it, is a relationship of weight to speed, negative and positive, like a free-swinging pendulum, and so you must manipulate rhythm, make it human and spontaneous to create a kind of tension, a wave-like quality, to communicate to the orchestra and the audience.

"That puts some demands on the conductor in a purely physical way, as we were discussing it last year," he went on. "An orchestra such as ours that plays together constantly has its own rhythm — you could start them off and let them play by themselves and they would remain together once the logic, the pattern, had been established — but the visual effect of the man on the podium gives cohesion, rapport, suspense and anticipation between the musicians and the audience. I've worked for months with a lamp or candles in a darkened room to see my shadow on the wall to create the free-swinging pendulum effect, sometimes with a heavy iron in my hand to feel that weight-to-speed ratio."

Then it's never an arbitrary, precise imposition of rhythm?

★ ★ ★

"Never," the Maestro agreed. "Mozart said that nothing seemed to him so important as the right choice of tempo. 'Choice' is the key word. You have your instructions — Lento, Adagio, Andante, Presto, whatever they are — but the interpretation is yours. Some conducters feel you should do it the same way, with the same beat, each time. I couldn't disagree more. It's a subjective thing, how you feel about it at the moment of performance, the acoustics of the hall, whether its a live or recorded concert, an afternoon or evening concert or just how you happen to feel when you check your clothes and walk out there.

"What it comes down to," he went on, "is that rhythm is the most important talent in any musician. It's something you have or you haven't and very, very few have it totally. It cannot be learned. In the final analysis it's what distinguishes a great artist from an ordinary one. You can listen to Rubenstein play just the C Major scale and you will know a great artist is playing it. You can listen to anything conducted by Toscanini or Klemperer and, though they'll have established entirely different rhythms, you will know it is a great artist conducting."

Then perhaps, we suggested, there is a magic to it, after all, however natural and basic it may be.

"Doing it takes the magic," Gati said. "Otherwise you just establish a logical pattern of space between two notes and fool around with it."

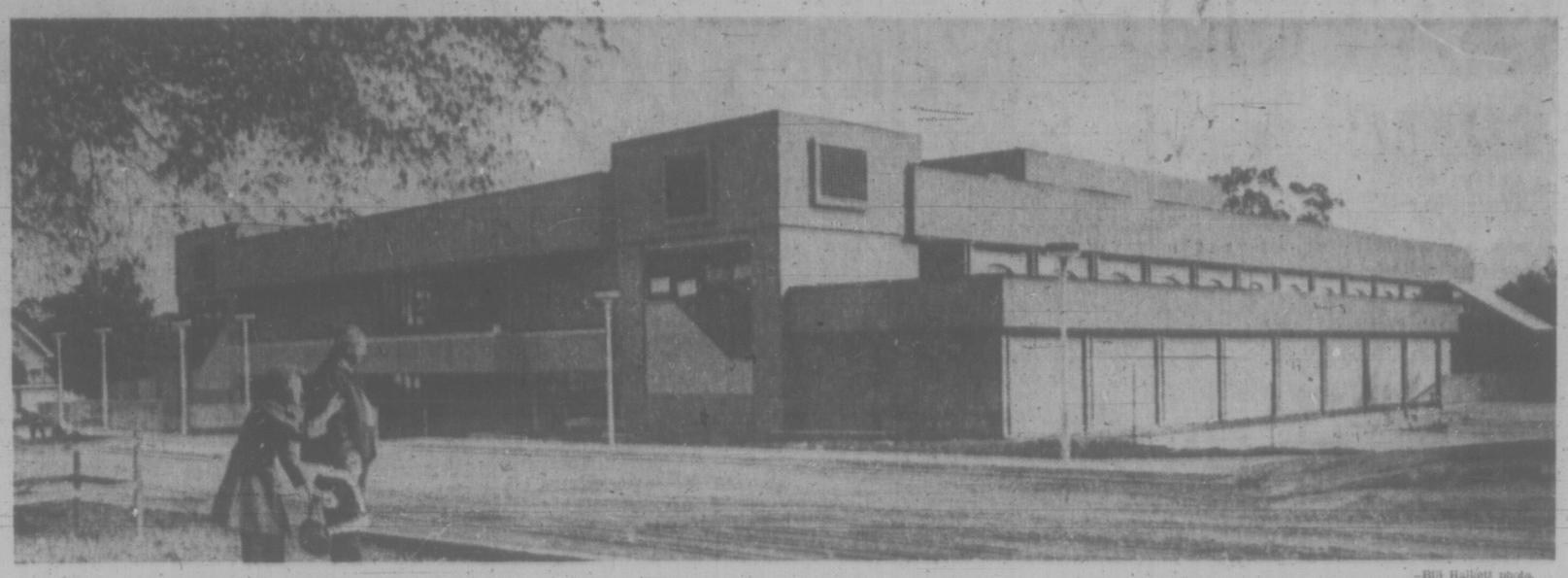

—Bill Halkett photo.

NEARING COMPLETION is the city's new Crystal Pool in Central Park, which has experienced several lengthy delays in construction. Pool is scheduled to open Nov. 27 with a public tour and swimming demonstrations. A free swim will be held for the public Nov. 28 along with other sessions in the following week. The pool, which costs $1.8 million, was financed mainly from the T. S. McPherson estate. Building is now finished on the exterior.

'Miniature Vancouver' —No Thanks!

The fledgling Committee of Concerned Victorians honed its aims and objectives at an executive meeting Thursday night, concluding it doesn't want Victoria to develop as "a miniature Vancouver," catering to automobiles and highrises.

Spokesman Mrs. Joyce Heynsbroek said today the group believes it should discourage "development along the lines favored by the mayor and the majority of the present council, which would see Victoria converted into a miniature Vancouver with its emphasis on highrises and an automobile-oriented society."

The CCV was formed last month, has about 50 members and has held one public meeting. The executive meets again next week to frame a constitution.

Among objectives discussed at Thursday night's meeting: preservation and extension of existing city parks, improvement of recreational services, proper waste disposal and pollution control.

"We want to preserve and improve the character of our city and the quality of its environment, which has been uniquely endowed by nature and whose advantages are now being threatened by the policies of the present city administration," said Mrs. Heynsbroek.

Water Rate Goes Up 14.8%

★ ★ ★ ★ ★ ★

Further Increase Coming If Logging Tax Sticks

Greater Victoria Water Board today set an increase of two cents per thousand gallons in the general water rate — from 13½ cents to 15½ cents — to finance extension of the water system in 1972.

But on top of this 14.8% hike the district will levy any extra amount necessary if the provincial government carries out its proposal to levy a 15 per cent logging tax against logging done by the district on its 33,000-acre watershed.

Commissioner Ron Upward told the board this move would add another one cent, making the actual rate increase three cents per thousand gallons.

Upward said a further one cent, to meet wage and material increases already contracted for next year, can be avoided by paring the district's operating budget for the remainder of 1971.

FIX RATE

The rate represents the wholesale cost of water charged to the municipalities, who in turn fix the rate for individual consumers. In the case of the unorganized territories served by the district, Upward said the rate increase proposal would have to go to hearings of the Public Utilities Commission.

Upward said a review two years ago indicated that a two cents per thousand gallons rate increase would be needed every year to finance necessary, capital expansion, and this will continue for some years as the area continues to grow.

"If the town stopped growing we could hold the line right now," he said. "But growth is continuing at a terrific pace and in the face of that we just can't stop spending on improvements to the water system."

The commissioner said one of the priority projects was to continue construction of the fourth pipeline from the Goldstream lakes to Portage Inlet as phase 1; and from the Inlet north to Sidney as phase 2.

The first phase, about 10 miles long, should be built as soon as possible and the cost could be over $6 million.

The three existing pipelines to the city, built in 1905, 1915 and 1961, were large enough for 200,000 persons, he said, but in a heatwave spell last August these pipes were used to 97 per cent of capacity.

Upward said the district must also rebuild the section of the 1905 pipeline from Thetis Lake to Victoria West, preferably at the rate of 3,000 feet to 5,000 feet per year.

UNLESS OVERHAUL SUPPORTED

Bunn Will Lead Board Revolt

Peter Bunn, trustee on the Greater Victoria school board, said today he will lead a revolt of school boards from the B.C. School Trustees' Association unless delegates support a thorough overhaul of the association at its annual meeting next week.

Bunn, former board chairman, said he regretted Gordon Ewan resigned from the Saanich school board Thursday and so missed the opportunity to voice justified criticism of the association.

But, based on 10 years' experience at BCSTA conventions, Bunn said there was no way he could agree with Ewan's description of the association's annual meetings as a four-day drunk at the taxpayers' expense.

"I am very critical indeed of the present functioning of the association. I don't think it's offering value for money," said Bunn.

But at the annual meeting in Vancouver from Sunday to Wednesday, there would be ample opportunity for Ewan to have put forward his views "and I'm sorry he won't be there."

INVESTIGATION

Bunn is a member of a five-man committee of trustees established at the BCSTA annual meeting a year ago to conduct a "total investigation" into the effectiveness of the organization.

The committee's report will be presented to convention delegates Tuesday. It encompasses 30 recommendations, the major one being the association should hire "an extremely high-calibre executive director," said Bunn.

He described the BCSTA as "a rudderless empire."

The association is supported by annual contributions from school boards in B.C. Its operating budget this year is $521,000, of which $100,000 is earmarked for education research.

The Greater Victoria school board contributed $12,000 this year and its share next year would be $13,000.

"Unless we as trustees wholeheartedly endorse the majority of these recommendations, then I have grave misgivings about my board continuing membership in the association," said Bunn.

In fact, he said, unless there is strong pressure for a complete overhaul "I'll lead a revolt to have the school boards withdraw until they put their house in order. And that isn't a threat, it's a ruddy promise."

His own view, he said, is that it would not make a lot of difference to the quality of education in Greater Victoria if the Greater Victoria school board did not belong to the association.

Oak Bay Seeks Highrise Advice

Oak Bay council met with two officials of Price, Waterhouse and Co. Wednesday in a closed, informal meeting to get some expert advice on the impact of apartments and high-rises.

Price, Waterhouse is the company that did a survey of the borough of York in Ontario which indicated that high-rise development does not necessarily broaden the tax base.

The report is the first of its kind in Canada and has had a coast-to-coast impact.

Present at Wednesday's meeting was Paul Higgins of Vancouver and Lawrence Almack of Toronto, the man who made the engineering studies for the York survey.

The meeting was arranged by Ald. Alan Hoey, chairman of Oak Bay's zoning committee.

He explained Thursday the Price, Waterhouse officials had asked that the meeting not be open to the press because the report was now the property of York, copies of which will probably be sold by the borough.

Hoey said that the main purpose of the meeting was to hear what methods had been used to conduct the survey in York. He added that such information was particularly helpful to Oak Bay because of the multiple-dwelling study now being carried out in the municipality.

DEADLINE FOR SHANTY DWELLERS

25 Shacks Remain at Park

About 25 driftwood shacks remained today at the Pacific Rim National Park following a Thursday deadline issued for withdrawal of all shanty dwellers from Long Beach.

Park operations manager Frank Camp said the number of beach dwellings totalled 50, but half of these were levelled Thursday.

The dwellers were ordered to move so park officials can bring the area up to national park standards.

The exodus of beach residents brings to an end a shanty town which once had a permanent population as high as 500.

While the shanty dwellers are mostly unemployed young men and women, some about 10 per cent — are true so-called hippies.

RCMP said they never have had any problems with the "purest" — the true hippie, but some members of the pseudo breed caused trouble at times.

"We are giving them time to reassess the situation," he said. "They are co-operative. Some are thinking of moving to Flores Island, 20 miles north of Tofino."

arthur mayse

A FIRE MAY LINGER IN the news for a day, but its aftermath lasts longer. That's why I'd like to tell you about the plight of three young people from the Philippines who were burned out of their lodging-house rooms last Saturday.

They had a narrow escape. The early-morning blaze at 830 McClure left them with their lives, but not much else. They got out in their nightwear . . . didn't have time to grab clothes or shoes.

Clothing and all their possessions were lost to the flames.

These three members of Victoria's small, quiet and industrious Filipino community are Norma Acala, Hedeliza Camminting (who suffered a bruising fall from a balcony) and Romeiro Pojol.

Miss Acala and Miss Camminting are practical nurses employed at Victoria hospitals. Pojol is a hotel worker. All three came to Canada as landed immigrants who hope to be granted citizenship.

The Filipino Association of Victoria is doing what it can for them. Each of the three is staying with friends, and wearing borrowed clothes. Pojol, due to attend a wedding on Saturday, hasn't yet been able to raise a suit.

I think you should know, too, that they haven't asked the community for the help they need. But the Victoria businessman who told me about their predicament hopes aid will be offered.

"These are good people," he said. "The kind who make worthwhile citizens. They love this country and take it as they find it."

★

If you can lend them a hand, get in touch with Mr. and Mrs. Jose Racoma at 382-5492. Or call me, and I'll pass the word.

The far-travelled friend who delighted me with some fishing lures from Siberia has come up with another token. This one, mailed from England, is a booklet published by The Friends of Winchester Cathedral.

From its pages, I learned that the cathedral had claims to renown some few centuries before its name figured in a song hit launched by a British rock group called The New Vaudeville Band.

Izaak Walton, angler and author of note, contributed to its restoration in 1660, worshipped there, and with his second wife, is buried in the cathedral's south transept. His memory is also preserved in stained glass paid for by anglers on both sides of the Atlantic.

A century or so ago, by subscription of English fishermen, Walton's figure was added to the great screen at the east end of Winchester Cathedral.

In 1914, Waltonians of England and America donated a window for the chapel above their patron's grave. One window section shows Walton by the river Itchen, resting with hook in hand, and rod, landing net and creel beside him. Underneath is one of this deeply religious man's favorite texts which he borrowed for his Compleat Angler:

"Study to be quiet" — Thessalonians, 4, II.

Another section shows the master about to say grace before a streamside meal shared with his angling friend and fellow writer, Charles Cotton.

But I wish Walton's son and daughter could have found a more appropriate epitaph for their father than such toiling lines as these:

"Alas he's gone before,
Gone to return no more!
Our panting Breasts aspire
After their aged Sire"...

And so on, in terms that might have set the compleat angler smiling.

★

Our holiday loot, a little ivory seal and a block of Fraser River jade, presented no problem. My dear one fitted seal to green jade, for a happy combination. But the Cariboo Trail mule shoe with its exaggerated fore-and-aft cleats raises a question.

We know what we mean to do with it. Nail it some day over the door of a little brown house by a beach that eagles use.

But should it be set with points up to retain good luck as I maintain, or points down to spill bad luck out of its narrow curve as Win insists?

We need a referee. Some expert, if you'll forgive me, who knows which way is up!

Ask The Times

Q: Does ABC's show Let's Make a Deal really give away all those prizes and money each day?

A: It's strictly on the level according to a spokesman for KOMO, the ABC affiliate in Seattle. While it may not be payment the same day, there is no long waiting period for cheques or merchandise after the deals are made.

One-Man, One-Boy Ties Basis for Big Brothers

By DONNA CLEMENTS
Times Staff

DUNCAN — The Cowichan chapter of the Big Brothers Association of Canada is appealing for men older than 21 to establish a one-man, one-boy friendship with Little Brothers in the community.

"Now that we are firmly established in the Cowichan Valley we need Big Brothers to match with the more than 40 potential candidates," President Peter Sandercock said.

"A lot of people have been hanging back to see if the project would get off the ground before offering their services."

★ ★ ★

Sandercock said a big brother should be older than 21, mature, stable, of good character, married or single.

"We are asking volunteers to invest not money but time in a boy who needs a friend. A man who understands, appreciates and practises the art of friendship."

Sandercock said a Big Brother has to spend at least two hours a week with his Little Brother involved in activities or interest to both of them.

"Hopefully it will eventually open up to more time once communication is established," he added.

Sandercock said the relationship will be open-ended with the pair arranging activities on their own time.

The Big Brothers are screened, given guidelines, suggestions and ideas by the president and 15 directors, who represent a cross-section of professional and businessmen in the community.

"Any direction given is very flexible."

The main requirement for a youth between the ages of 8 to 18 to become a Little Brother is that there must be no male influence in his home.

Sandercock said when a steering committee was first established in Janurary to determine if there was a need for the organization in the area, they came up with at least 40 boys "right off the top."

"This proved there is a definite need for the association."

SANDERCOCK
. . . big brother

He said at that time — after checking with all service agencies such as public health and social rehabilitation, clergy and schools from Mill Bay to Chemainus and Cowichan Lake — the organization also found out there are more than 200 one-parent homes in the district.

★ ★ ★

In February the Big Brothers' Association, which is supported mainly through the Cowichan United Appeal, became established. Since then two strong relationships have been formed and four are pending.

"I feel the organization is a tremendous contribution to the area," Sandercock said. "We have proved the need. Now we need Big Brothers to supply the male guidance and friendship the young boys need."

DUNCAN COWICHAN

(Duncan Office Ph. 746-6181)

Super-Roofed Arena Reopens on Oct. 9

LAKE COWICHAN — The "double-layered and insulated" Cowichan Lake Sports Arena will reopen to curling and skating Oct. 9.

Arena Commission chairman Ken Irving said today the leaking roof has been repaired and he anticipates a successful season.

A new roof, costing about $45,000 (it was fully guaranteed by the manufacturers) had to be built over the original one after leaks developed.

"The roof leaked mainly due to poor workmanship," Irving said. "There was no damage to the structure but it interferred with curling. We couldn't establish league curling because we never knew when it was going to rain."

The season will start wit an evening hockey game between the intermediate Cowichan Lake and Powell River men's teams on Oct. 9.

Public skating will be held on the 10th and curling will start on the 12th.

Duncan Girl Wins Bursary

DUNCAN — Elizabeth Zygmunt, of Duncan has been awarded a $400 bursary by the International Woodworkers of America Local 1-80.

Miss Zygmunt, daughter of Mr. and Mrs. Stan Zygmunt, majored in sciences at Cowichan Senior Secondary and is now attending first-year science classes at the University of B.C. She plans to take a five-year pharmacy course.

The IWA local has awarded a bursary since 1960. The competition is open to all local members, their wives and children. Each applicant is judged on marks, financial need and studies.

DEEPSEA SHIPS IN PORT

Victoria — Jag Ratna; Moselstein.

Nanaimo — Daian Maru; Japan Hickory.

Port Alberni — Ringvard; Torres.

THE MAYOR of Lake Cowichan will seek re-election in December for a third term. B. R. All was alderman for three years before he became mayor four years ago. Two aldermen's seats will become vacant. Ald. Ken Irving will try for a second term. Ald. Herb Halliday has not decided whether to run again. He has been on the village council for eight years.

900 Sign Protest Telegram

DUNCAN — More than 900 residents have signed a telegram to President Nixon protesting the proposed Amchitka N-blast in October.

The telegram is being sent today by the Cowichan-Malahat branch of SPEC.

President Kurt Horn said the public's response is "a darn good effort for the Cowichan area, especially when you consider that many of those names represent whole families."

EGG PRICES

	Producer	Wholesale
Grade A Large	41	53
Grade A Medium	37	49
Grade A Small	25	37
Grade B	24	38

SUBURBAN
FORD
LEASING
386-6131

Band Petition Stops Kuper Logging Permit

NANAIMO (CP)—An Indian Affairs department official said Thursday a logging permit for the Kuper Island Indian Reserve was withheld because 27 band members petitioned the department to stop the logging.

Red Walchli, regional superintendent of economic development for the Indian Affairs branch in Vancouver, was commenting on a protest by 18 members of the band earlier in the day at Nanaimo.

Leonard Sylvester, a band councilman who led the picket line at the Nanaimo federal building, said if the contract is not renewed he and 10 others employed in the logging of a three-square-mile area of reserve land would have to go on welfare.

Walchli said a meeting will be held between the Indian Affairs branch and the band to discuss whether or not the band wants the logging to continue.

However, he said if a new permit was issued it would include tighter controls and a proper cutting plan.

Funeral Held For Ex-Realtor

DUNCAN — Funeral services were held here today for retired realtor Eric Audley Burton, 73, of Duncan, who died in New Westminster Monday.

Burton, a native Victorian, was with Robinson Agencies here until he retired in 1970 due to ill health.

A veteran of the First World War, he was a former member of the Victoria Golf Club and Cowichan Golf and Country Club.

He is survived by his wife Mary and daughter Susan Myers and four grandchildren in New Zealand.

Winter Schedule For U.S. Ferry

The Washington State Ferries run between Sidney and Anacortes switched to winter scheduling today.

The ferry leaves Sidney daily at 12:30 p.m.

The schedule is valid until June 10, 1972.

ENSIGN
CHRYSLER
PLYMOUTH
1061 Yates Street
VICTORIA
386-2411

DUNCAN
CHRYSLER
MOTORS LTD.
5838 Trans Canada Highway
748-8144

COURTNEY
CHRYSLER
PLYMOUTH
Sales (1970) Ltd.
392 - 5th Street
334-2431

SKYLINE
AUTO SALES
255 Terminal
NANAIMO
754-2811

MEN'S BOOTS
WITH STYLE AND COMFORT

Wide Selection,
Great Values

★Leathers
★Suedes
Large shipment just arrived
★Buckles
Zipper Sides
Elastic Sides
Sizes 7 to 12

16.95 to 20.95

OPEN TONIGHT 'TIL 9 P.M.

Modern Shoe Co.

"The Look of Tomorrow Here Today!"

1321 Douglas St. Phone 383-1821
Between Yates and Johnson

You know you need a new car...
but how do you make a choice?

Plymouth's got the answer:

Ten years ago, buying a new car used to be mostly a matter of picking the colour.

Not any more.

Now, you can choose a car that is exactly what you need, what you want, what you can manage.

Plymouth believes that's the way it should be. A new car is a big investment for you. And your purchase of Plymouth is a vote of confidence in us.

Above all, we want you to be satisfied with the car you buy from one of our dealers, for the simple reason that we would like to sell another car or truck to you 3 or 4 years from now, when you come to trade again.

And repeat business is the nicest kind of business.

Before you turn the page, take a look at the many different kinds of cars Plymouth offers. Then, pay a visit to one of our dealers, and see all our new cars on display at "Chrysler Expo '72". Take a demonstration drive, ask lots of questions, figure out what options or special equipment you might need. Then, you'll have the information you'll need to make a logical buying decision.

Plymouth
CHRYSLER
Fargo Trucks
SALES/SERVICE

CHRYSLER CANADA LTD.

YOUR PLYMOUTH DEALER IS THE RIGHT PLACE FOR THE RIGHT DEAL

FULL-SIZE

Fury Gran Coupe
Fury Gran Sedan
Fury III Sedan

Fury is a family car—big on passenger room, comfort and dependability. The bold new body design plus the silence of Torsion Quiet ride add up to great value for you.

MID-SIZE

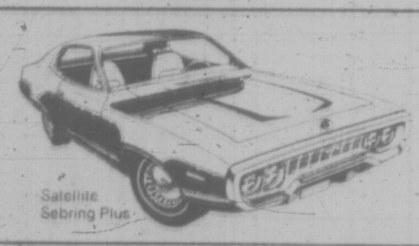

Satellite
Sebring Plus

Mid-size Satellite—a little smaller for easier handling and parking around town. Performs well with standard engines, so it's easier to own and run. Special hardtop design for sporty flair.

Satellite Custom

A Satellite sedan looks different because it is. Designed as a sedan, on a longer wheelbase for more interior room. It's an ideal town car you can make as luxurious or practical as you like.

SPORTY

Barracuda

Barracuda gives you all the fun and great handling of a sporty car without the premium price tag. The 225 Six and 318 V8 are standard, with 3-speed stick or automatic. Barracuda—fun to drive and easy to own.

Road Runner

Road Runner — the low-cost high-performer. Heavy duty suspension, 400 cube V8, dual exhausts, special cam—all standard equipment. And it's all wrapped up in a sleek, slippery shape. A very groovy machine.

COMPACT

Duster 340
Scamp
Valiant

Take your pick of the compacts. Duster and Duster 340 — sporty coupes with a young outlook. Scamp—the bright, breezy hardtop that the ladies love. Valiant—the 4-door sedan that's tops in value.

SUB-COMPACT

Cricket's the happy little car for young families on a budget. 4-doors, big 14 cu. ft. trunk, power front disc brakes, and a peppy 1500 cc engine all standard. Cricket knows how to save.

Cricket

TRUCKS

Fargo
Adventurer S.E.

A brand new design this year for more driver comfort and convenience plus better payload. Adventurer S.E. rides and drives more like a car. Great for the farm, business and camper conversion, too. Fargo does it right.

WAGONS

Fury Sport Suburban

Plymouth's got the edge with handsome, hard-working Fury and Satellite wagons. Both have solid unitized bodies, torsion bar suspension and both will take a 4 x 8 load, flat on the floor. See your Plymouth dealer.

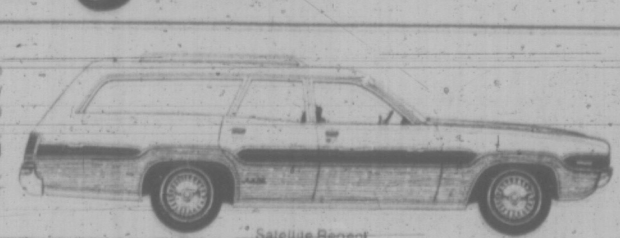

Satellite Regent

Weather
Cloudy
Few Showers
Details Page 26

88th Year, No. 96

Victoria Daily Times

VICTORIA, B.C., FRIDAY, OCTOBER 1, 1971

TODAY'S NEWS TODAY
Classified 386-2121
Telephone 382-3131

10 CENTS DAILY
20 CENTS SATURDAY

B.C. Plans Incentives for MDs

The provincial government has reversed an earlier stand and will introduce an incentive plan to attract doctors to more remote areas of the province.

This is one of the terms of a modified cabinet order announced today by Health Minister Ralph Loffmark.

Details of the incentive plan were not spelled out but the health minister had earlier rejected the idea when it was proposed by doctors.

He said the province could not afford it.

The initial cabinet order in July gave Loffmark control over doctors' hospital privileges and produced a storm of denunciations from the medical profession.

Since then Loffmark and the doctors' representatives have been holding secret meetings aimed at a compromise.

One of these changes now provides for implementation of a program of financial incentives for doctors who intend to practice in areas of the province specified by the minister.

Loffmark said Sooke and Gold River are examples of such places because they do not have hospitals.

The health minister had said at the time of the initial cabinet order that it was aimed at producing a more even distribution of doctors in B.C. Too many doctors are concentrating in Vancouver, Victoria and the Okanagan, he said.

Today he described the new cabinet order as "more democratic."

Among other changes in the ammended order:

● Creation of a provincial medical appeal board, to "hear, consider and determine appeals from rejections of applications to medical staff for voting privileges where a physician feels the action of a hospital board has been unjustified."

● The same rights of appeal will hold where a physician's hospital privileges have been reduced or terminated.

● The board will consist of five members appointed by the health minister and will include one member from the College of Physicians and Surgeons, one from the B.C. Medical Association and one from the B.C. Hospitals' Association.

● Creation of a special medical review board to make recommendations to hospital boards regarding their policies.

● A provision requiring hospital boards ensure department offices are filled at regular intervals by secret ballot. These offices include chief of the medical staff, department chiefs and members of credentials and utilization committees.

All hospitals affected by this change are in the Vancouver area, Loffmark said.

Doctors registered under the Medical Act and entitled to hold office and vote in the affairs of the College of Physicians and Surgeons and who are in active clinical practice will be assured full voting privilges in at least one hospital where their specialities are carried on.

CLIMATE CONTROL just didn't seem to work Thursday in Salt Lake City when a storm dumped 2.8 inches of snow in four hours. Actually the climate control truck wasn't there to do anything as futuristic as control the weather. It belonged to the much more mundane world of air conditioning servicing. The big snowfall set a new record for the city. (AP Wirephoto)

All U.S. Ports Closed As 2nd Strike Hits

Mainland Jam-Up Worsens

Imported goods, from Scotch whisky to mod clothing, are starting to become scarce in Victoria because of a major congestion of ships in the port of Vancouver.

The jam-up is being caused by U.S. ships diverted to Vancouver because of a longshoremen's strike now under way almost for three months. The situation is expected to worsen because longshoremen on the U.S. east seaboard went out on strike Thursday midnight.

The presence of U.S. ships is preventing ships with Canadian goods on them from being unloaded.

SHIPMENTS

A Victoria official of The Bay who went over to Vancouver to try to speed up shipments long awaited here said: "You wouldn't believe the situation over there. Unusually we get four to 10 train car loads a day off of ships, and on one day we didn't get one."

He said imported goods, mostly clothing from the Orient and from Britain, have been sitting for weeks on board ships in Vancouver.

He said it is not a serious problem because The Bay has been substituting a lot of goods, mainly Canadian, in place of the delayed goods.

BIG SALE

Eaton's is also suffering "inconvenience" from the tie-up, and it has been forced also to substitute for a big sale it has now. A spokesman said he didn't know offhand how much goods were sitting on ships in Vancouver.

A B.C. Liquor Control Board spokesman said that outlets are now getting low on Scotch and imported wines. Some wines have run out because of the "ships sitting in the stream."

He said customers haven't been complaining because "they understand the situation."

Carnaby Street Boutique Ltd. one of the few in Victoria whose entire stock is imported, has not received its winter stock yet and has been forced to postpone for at least a month its major fashion show which was to be held in October.

Continued on Page 16

SPY'S GIRL FRIEND DEFECTS TO BRITAIN

LONDON (UPI) — A 31-year-old Russian woman identified as a companion of accused Soviet spy agent Oleg Lyalin has defected and been granted asylum in Britain, the British home office said today.

A home office spokesman identified her as Mrs. Irina Teplyakova, a member of the Soviet trade mission.

Lyalin, also a member of the trade mission, defected and disclosed information that the British government said was a key part of its decision to expel 105 Soviet officials from the country.

Ottawa Planning More Export Aid

OTTAWA (CP) — Agriculture Minister H. A. Olson announced today that producers and distributors of unprocessed agriculture products adversely affected by the 10-per cent U.S. surtax will be eligible for federal aid.

Olson told the Commons that government assistance would be offered on the basis of individual commodities.

The government would assist by purchasing products, supplying deficiency payments to producers, or making payments to distributors for the benefit of producers.

Distributors receiving assistance would have to show they were exporters to the U.S., that prices they paid to producers remained consistent with those paid before the surtax was imposed, and that employment was maintained.

As with the $80 million Employment Support Act assisting manufacturing and processing firms, there would be no requirement that a distributing firm's export level to the U.S. be maintained.

'30-AND-OUT' PLAN SUITS GM WORKER

DETROIT (AP) — For Stanley Sakoski it may be the first Friday in 30 years except for vacations that he didn't report on the day shift at the big General Motors Cadillac plant when it was open for business.

Like some 5,000-plus other auto workers who have reached 58 years of age and have at least 30 years with GM, Ford or Chrysler, Sakoski retired under the so-called "30-and-out" pension plan that became effective today.

Written into new three-year contracts between the United Auto Workers union and the Big Three auto-makers last year, the "30-and-out" plan allows a worker with 30 years' service at age 58 to step out at $500 a month. The minimum age drops to 56 next year.

Thirty-eight years are enough, I just want to live a while now," Sakoski said as he and 36 other 30-and-out retirees met at UAW Local 22's headquarters for a chicken dinner and going-away party Thursday.

How's it going to feel dropping from a $705.60 monthly income to $500.

FEELS WONDERFUL

"Wonderful," was Sakoski's reply. "We've got a little socked away. The house is paid for eight years now. We'll make it."

Until he is 62, Sakoski, who is married and has a 18-year-old son, will draw $500 a month. When he reaches 62 he automatically will qualify for 80 per cent of his full social security benefit, of $154.40, and his GM-paid pension will go down to $450 a month.

But that pension, plus 80 per cent of social security will raise his income to $604.40 and it will remain there until he reaches age 65.

At 65 he will revert to the normal GM pension formula, which, along with social security, will be $401.82 monthly for life.

Both Coasts Hit

NEW YORK (AP) — Dock workers from Maine to Texas went on strike today, facing the government with the first complete shutdown of every deepsea port in the continental United States.

Last-ditch talks to settle a guaranteed income dispute between the AFL-CIO International Longshoremen's Association and the New York Shipping Association broke up hours after the old contract expired at midnight Thursday night.

With the other ILA locals pledged to follow New York's lead, all 45,000 members at U.S. East and Gulf ports were out. West Coast ports have been on strike since July 1, when members of the Longshoremen's and Warehousemen's Union walked out.

"We offered to continue working under the president's wage price freeze but this was turned down by the shippers, so you can say we're being locked-out or on strike," said ILA President Thomas Gleason.

NIXON MAY INTERVENE

President Nixon said earlier this week that he would automatically apply for an 80-day cooling-off period under the Taft-Hartley Act if both East and West Coast ports were shutdown.

Assistant Labor Secretary W. J. Usery and Federal Maritime Administrator Andrew Gibson sat in on the final marathon negotiating session in an effort to head off the walkout.

Both Usery and Gibson declined comment.

Gleason said another negotiating session had been set for Monday at 10 a.m. He said management then would present a list of the abuses that it charges have occurred under the guaranteed annual income plan.

The shippers proposed a new plan Thursday calling for the union members to be employees of specific firms and under their direct supervision.

Under the present, long-established hiring procedure, shippers draw their quota of longshoremen for a day's work from a labor pool at a hiring hall — the so-called waterfront shapeup.

Commenting on the shippers' proposal, Gleason said: "You can send that one along with the astronauts on the next trip to the moon."

Gleason said all along that the union would continue

Continued on Page 2

GOVERNMENT ER, WILL CHECK AGAIN

OTTAWA (CP) — An embarrassed government said today it will check again whether it has the power under law to appoint 27 parliamentary secretaries — by far the biggest number in Canadian history.

Prime Minister Trudeau Thursday afternoon announced the appointment of 28 secretaries.

In the Commons today John Lundrigan (PC — Gander-Twillingate) contended that under the law the limit is 26, not 27 and Acting Prime Minister C. M. Drury — Trudeau was not in the Commons — said he would check and that if there were any illegality he would report to the Commons.

Most Active Stocks

Here are the 2 p.m. closing prices on the Vancouver Stock Exchange. For more list see Page 8.

INDUSTRIALS	Today's Close	Ch'ge
Pericomm	.99	
West Pack	6.75	—.10
Hamilton Harvey	5.25	+.25
OILS		
Royal Canadian Vent	1.35	—.02
Plains Pete	.78	+.01
Embassy	.49	+.03
MINES		
Afton	.37	+.03
Pathfinder	1.26	—.01
Adera	.35	—.02

Hydro Will Not Oppose Island Pipeline Bid

B.C. Hydro will not oppose a private bid to build a gas pipeline to Vancouver Island for $105 million, chairman Gordon M. Shrum said today.

An alternative line could be constructed by Hydro for $60 million less, Shrum said, using a southern underwater crossing of Georgia Strait.

The $105 million bid was submitted by Malaspina Gas Pipeline Ltd., of Vancouver, proposing to use a northern crossing from the mainland.

But before Hydro makes any plans to use gas provided by the system, Shrum said, it will be asking the price at Public Utilities Commission hearings now required before any company can proceed with construction.

APPLICATION

Hydro, and three other private applicants, could avail themselves of the opportunity to oppose the anticipated application to the PUC by Malaspina.

The government picked Malaspina's offer to build the line from five applications based on specifications set out by Premier Bennett in April and later revised.

"They have not been awarded anything," points out Mines Minister Frank Richter, whose department is responsible for petroleum resources, and who also is minister of commercial transport.

"The original specifications were clearly defined. Then we asked for alternative routes. The one that came closest was Malaspina," Richter said.

It is now PUC responsibility to make a selection and award a certificate of public convenience.

Malaspina's line would go from Westcoast Transmission Co.'s natural gas line at Williams Lake to Powell River, then cross the Strait of Georgia via Texada Island, reaching Vancouver Island near Comox.

A land line would serve southern Vancouver Island, going to Port Alberni if necessary. The company's proposal is based on industrial consumers only.

Shrum said Hydro's bid was an alternative proposal, based on supplying both domestic and industrial gas requirements from Huntington, near the Washington boundary. It would cross Georgia Strait from the lower mainland using two 10-inch pipes.

The chairman said Hydro had been assured by attorney-

Continued on Page 2

Drug Price Action Needed, 'Not Study'

The leaders of B.C.'s opposition parties said today the province needs action against high drug prices, not another study.

Opposition Leader Dave Barrett said the government must pass legislation making generic drugs available by law for prescriptions. He also said his party would support a plan where the government buys drugs in bulk after taking tenders, then acting as a wholesaler to pharmacies.

The provincial government will launch an immediate investigation into high drug prices, Health Minister Ralph Loffmark said Thursday.

Loffmark said he hoped to have "something ready to put in the form of regulations" on drug prices by January.

Loffmark said the provincial health department and the Provincial Pharmacists' Association would jointly investigate the price difference between drugs sold by trade names and the same drugs sold by generic or common names.

Barrett said Health Minister Ralph Loffmark's announcement is nothing new.

"There he goes again," said Barrett. "He's said that before in the legislature and nothing's come of it."

Liberal Leader Pat McGeer said his party's policy is to institute a paid prescription plan for all drugs after an initial $30 is spent by a family for prescriptions.

FAKE PILLS IN TEST CREATE 6 PROBLEMS

WASHINGTON (AP) — Six Mexican-American women have become pregnant after being given fake birth control pills in an experiment financed by a state department agency and drug company.

The six, plus an undisclosed number of others, were given fake pills in a test to try to determine whether side effects from oral contraceptives are mostly imagined. They were among 398 women, most of them Mexican-Americans, who got free birth control guidance from a clinic in San Antonio, Tex.

Dr. Joseph Goldzieher, who directed the experiment, has told the Food and Drug Administration all the women signed consent forms after being told "they were participating in an experimental study."

Goldzieher has refused to talk to reporters. However, a spokesman for his Southwest Foundation for Research and Education, said in an interview he did not believe any of the 398 women were told that some of them might be taking fake pills.

Instead, he said, "all were told the pills they were taking might not be completely effective." He said those women taking the fake pills were given other backup forms of contraceptive devices such as foams and creams and repeatedly urged to use them along with the pills.

Goldzieher contended in a report to the FDA that the pregnancies resulted because the women did not use the cream or foam regularly.

Goldzieher's report says the experiments show that side effects from the fake pills were almost as frequent as with four kinds of oral contraceptives.

INDEX

	Pages
Births, Deaths	28
Classified	28
Comics	39
Entertainment	26, 27
Family Section	22-24
Finance	8, 9
Prairie News	26
Sports	12, 13
TV, Radio	29
TV Section	10

CHILD MISSING

An intensive investigation is in progress at Campbell River in connection with an eight-month-old child whom police say "may be missing," Vancouver Island RCMP superintendent J. M. Nelson said in Victoria today.

Name of the child is being withheld until people in the area have been interviewed, he said.

Teamsters Picket As Talks Continue

TORONTO (CP) — Picketing by truck drivers spread today as members of the International Brotherhood of Teamsters defied pleas from their union officers to remain at work while contract talks continue with the Ontario trucking industry.

The Teamster's last contract expired at midnight and a strike became legal today. Talks were going on around-the-clock with the Motor Transport Industrial Relations Bureau, representing 37 trucking companies.

250 HOUSES FOR SALE

GARDNER REALTY LTD.
899 FORT STREET
385-7721

NEW LISTING
996 CLOVERDALE AVE.

Drive by and note the features from the outside; call me and I will show you a delightful interior.
—Bright living room with feature wall and stone fireplace.
—Knotty-pine kitchen
—Bright Dining room
—3 bedrooms and colorful 5 PCE bath
—Full high basement with large rumpus room with fireplace.
—Fourth bedroom with outside entrance and 3 pce bath off.
—Double carport and patio.
—Plaster finish throughout.
—3 yrs. old-as new
ONLY $32,900
386-7721 Cliff Salmond 477-3626

¾ ACRE OF SECLUSION and COUNTRY LIVING JUST 3 MILES FROM DOWNTOWN IMMED. POSSESSION

20-year-old, ranch-style, 2-bedroom home in good shape throughout. Large living room with fireplace, modern 4-pce. bathroom and large kitchen. Attached building containing 3-pce. bathroom, could easily be converted to cosy guest cottage or extra living space. Separate garage, paved circular driveway. Just $5,000 down can purchase. Asking price $19,500. Full details and appointments from:
MAURICE BARLTROP
592-7490 385-7721

$1,000 DOWN!! AND NO MORTGAGE TO RAISE!!

Yes, just $1,000 down can purchase this 13-year-old 2-bedroom, stucco bungalow. Large garage and good sized lot. Full basement, oil htg., heating immediate possession. Low, low taxes. Only $75 monthly after the home owner grant. Asking price $18,900. Full details from:
MAURICE BARETROP
592-7490 385-7721

COUNTRY LIVING
1.6 ACRES PASTURE
LOW DOWN PYMNT

Immediate possession in this 2-bedroom, stucco home with third bedroom and 2-pce. bath in basement. Large separate garage and beautiful pastureland surrounding the house. Fresh paint. Asking $31,500. Also adjoining 1.6 acres for sale 4 miles from town.
375-7721 CLIFF SALMOND 477-3626

INVESTORS SYNDICATE REALTY LIMITED
(Formerly Clarke and Wallace Realty Ltd.)
620 BROUGHTON 386-7721
Across from Eaton's Car Park

OPEN—OPEN
FRI., SAT. 2-4:30
1866 FERNDALE RD.

BE OUR GUEST to see this beautiful split-level family home with SEA VIEW in popular Gordon Head. Lovely LR with up to ceiling white brick F.P. large D.R. with sliding glass doors to wrap-around sundeck. De luxe kitchen with nook. 3-bedrooms. Large entertainment area with rumpus room. Double carport. Good 75-foot lot to be assumed. COURTESY TO ALL AGENTS
PRICE $34,900
LEO PIGERT in attendance
386-7721 anytime

OPEN HOUSE
SAT. 2-4:30
329 RENART PLACE
(OFF PHELPS ROAD)

2 BRAND NEW 3-BEDROOM HOME WITH 2 BATHROOMS. Lovely large living rm. cantilever fire-place. Family dining room. W-W carpets. Well designed kitchen with breakfast nook. Large sundeck and full high basement. A BETTER THAN AVERAGE HOME. Only $27,200. C. BAIRD
386-7721

RETIREMENT SPECIAL
$14,950

Compact two bedroom no basement bungalow with a separate garage and workshop. Close to shopping and business centre. Ideal for retirement living or as a starter home for a young couple.
CALL S. W. BRIDGES
386-7721 478-1456

IF GORDON HEAD IS YOUR DREAM IT'S WORTH SEEING. SO COME ON WITH ME!

Here's SECLUSION. Spaciousness. LOTS of accommodation. BIG Living room, BIG dining room. BIG kit. Bedrooms, BIG den. BIG sundeck. BIG rumpus room. BIG kitchen with BIG family area — BIG trees on property. BIG Value at $36,700. (ASH RD. AREA).

NEARING COMPLETION
SIDNEY BEAUTY

Within 5 Minutes to shops, schools, etc., set on a quiet cul-de-sac. THREE big bedrooms. TWO bathrooms. FULL HIGH basement. BIG Living room. Dining room. BIG kitchen with eating space. Sundeck. HARDWOOD FLOORS. Carport. Lot 60x140 Ft. Asking $27,900. This is an ESTATE SALE and MUST be SOLD.

BEST VALUE HOME
ONLY $21,900

In SIDNEY, just 20 Minutes into town. Treed lot — EXCELLENT 5-R.M. Home. FULL HIGH Basement. BRAND NEW. EASY FINANCING.

TO VIEW THE ABOVE
JOHN BISHOP 479-1667
RES. 656-2308 (Back Sunday)

J. H. Whittome and Co. Ltd.
Royal Oak Branch

FLOWERS . . . TREES
SHRUBS

13 years ago the head gardener for a huge Co. built this modest immaculate 2 BR home facing the sun and Olympic Mts. Then he surrounded it with a lovely easily kept garden. A riot of color from early spring on. The house has lovely oak floors throughout. A get of a kitchen, bright liv. rm. and a lovely spotless painted basement and drive-in garage. Only $21,900. For viewing call Ursula E. S. LaLonde 384-6758 or 478-1729.
Rex Hughes Agencies.

F. C. HULLY REAL ESTATE
620 View St.
Bus. 386-6552 Res. 592-3920

ROSE HILL AGENCIES LTD.
Real Estate and Insurance
908 Hillside Ave. 386-5178

253 COUNTRY HOMES AND PROPERTIES

PENNIE OFFERS

PUMPKIN PATCH 11 — or vegetable garden, there is plenty of room for growing things on an acre of land in North Saanich. Storey and half, 2 bedrooms on the main and two up. Reduced, from $25,500 to $23,500. To view call Neva Pennie, 386-3585.

COUNTRY KITCHEN — with plenty of room for dining and oodles of cupboards, three bedrooms up and one down, 16 this recently renovated home on 9-10ths of an acre. $26,500.

SIDNEY — no basement, 4 bedroom family home close to schools and shops, separate garage, stove and fridge, washer and freezer go with this house. Asking $19,900. To view call Neva Pennie, 386-3585.
METROPOLITAN REALTY

SHAWNIGAN LAKE VIEW home. Post and beam, one bedroom, 2 levels, 4 years old. Guest suite. Central fireplaces up and down. Double plumbing. Low taxes. Asking $21,000. By owner. 743-5456.

253 COUNTRY HOMES AND PROPERTIES

MILL BAY AREA
1.1 ACRE — A STREAM

150 feet of frontage where the trout really run! Overlooked by a quality 3 bedroom home with natural finish exterior, set among cedars and maples. A 23x14 living room with floor to ceiling fireplace, beamed ceiling and warm wood panelling, a sunny patio and wood pannelled master bedroom, all face the stream. Both kitchen and utility are designed for happy homemaking. The bathroom is spacious and very beautiful throughout. Storage cupboards are generous. Outside there is a carport, small bright workshop attached, a circular drive, 2 more buildings, a pretty secluded garden, and room to develop any hobby, from raising or caring for pets or produce, to developing an art or handicraft outlet. Only 1-3 mile off island highway on a good paved road. The price is only $22,900. You'll fall in love at first sight.
Gray Lorenzen 652-1038 Anytime
Malahat Realty Ltd., 743-5525
Box 40, Mill Bay, B.C.

2306 GROVE CRESCENT
SIDNEY

ARE YOU READY FOR AN AFFAIR

with this lovely 3-bedroom, split-level home? It is situated on a landscaped lot on a quiet cul-de-sac in one of the nicest areas of Sidney. It borders on a country estate with lambs at the back fence. Convenient to schools, hospital, marinas, immediate possession. Trades of property in Vancouver or a boat considered. ASKING $29,800. LOW INTEREST FINANCING. Come and see if or call

656-1000 K. DROST 656-2427

SAANICH PENINSULA PROPERTIES LTD.
SIDNEY, B.C.
(Open on Saturdays)

OPEN HOUSE
SAT. 1:30-4:30
1174 WEST COAST RD.
2 MILES PAST SOOKE VILLAGE

OVER 2 ACRES OF LEVEL SEA-VIEW PROPERTY COULD EASILY BE SUBDIVIDED OR MADE TO A TRAILER PARK. THERE IS A 3 OR 4 BEDROOM NEWER HOME ON THE POPERTY WITH A LARGE LIVING RM. WHICH HAS FIREPLACE AND WALL-TO-WALL. DEN WITH BAR AND 2 BATHROOMS. PRICED AT $29,900 WITH GOOD TERMS.
EDITH GUTEMAR
479-1667 479-5627
J. H. Whittome and Co. Ltd.
Royal Oak Branch

NEW HOME
CENTRAL SAANICH
¾ ACRE

Views in all directions from this big cathedral beauty with 1300 sq. ft. up, 300 down (recreation room). Featuring three bedrooms, two bathrooms (five-foot vanities in each), indirect lighting, extra kitchen cabinets, huge sundeck off dining room and over double carport. Expensive wall-to-wall broadloom throughout. Just completed and available for quick possession at $32,500.00.

BRENT D. EWING
(656-3661)
BAYSHORE REALTY LTD.
386-6124

10.3 ACRE HOBBY FARM
HIGH VIEWS
SECLUDED — TREES

Beautiful treed, sloping land, North Saanich near Experimental Farm. Large older family home, (1800 sq. ft. plus full basement) with 3-bedrooms, 30x21 LR with separate 16x12 DR (or den) with fireplace and patio doors. Two bathrooms. Small 3-room cottage, two stable barns and other outbuildings. Tall fir, arbutus and dogwood. 824 foot frontage. Asking $69,500, an excellent investment.

BRENT D. EWING
(656-3661)
BAYSHORE REALTY LTD.
386-6124

WONDERFUL COUNTRY HOME
1.73 ACRES

This home has the spaciousness that only a home in the country can give. Four bedrooms, 1½ baths, huge living room with fireplace, inviting family kitchen with all electric appliances, full high basement with large rec. room, oil hot water heat. Circle driveway - separate machine shop, barn and garage.
Asking only $59,900 with terms.
385-3435 AL VICKERS 652-2266
P. R. Brown and Sons Ltd.

DUNROMIN?

Here's an appealing two-bedroom, no step home with nice separate dining room, cosy living room, good kitchen, many very pleasant features. Close to sea and shops. Sidney. Asking $17,400.

ARDMORE LOTS

A delightful treed parcel on Bradley Dyne Rd. Already divided into three separate lots 150'x270' each. Total price only $16,500 or buy separately. Please call KEN HARVEY, 656-2397 anytime.
Gordon Hulme Ltd. Sidney,
656-1154

4 ACRES, MKT. GARDEN
WEST SAANICH RD.

Solid older-type home completely modernized. Wall-to-wall in all rooms, floor-to-ceiling fireplace in 20'x13' living room. Cabinet elec. kitchen, auto oil heat. 2 wells — irrigation system — small greenhouse — barn, all for $45,000. Some terms. Phone CLAY GINGRICH 385-8371 (ANYTIME)
Brown Bros. Agencies
1126 Blanshard St.

UNIQUE OPPORTUNITY

THIS PROPERTY AND ALL IT OFFERS CANNOT BE TOPPED AT THE ASKING PRICE OF $36,500. 3.96 gently sloping secluded acres front Albert Rd. Lagoon, giving unlimited views across the waters. In addition 3 rented cottages provide revenue sufficient to nearly carry the costs should you wish to wait for future subdividing to view call Brian J. Brown or Lillian Hendy 479-1667. J. H. Whittome and Co. Limited, Royal Oak Branch.

$29,900

This 2½-acres has a bit of everything — paddock for a horse, chicken house, pig pen, good vegetable garden, large trees giving seclusion. The 3 Bedroom (plus another down) home is set on a rocky knoll overlooking a lovely country view. A good setting for a small family wanting to get out of their present congested area. Call 386-6231. Island Pacific Realty.
LIZA CHESSHIRE
GRAE LANGSTON

BRENTWOOD PROPERTIES

Your Brentwood Bay Realtors for Properties and Insurance
652-1141

¾-HORSE-ACRE PLUS

A charming 9-roomed full-finished basement home on 2 levels with separate entrances. Excellent value at $29,900.
1672 Blenkinsop
Call Desmond Holmes Quickly
384-6176 or 478-1227
PEMBERTON, HOLMES LTD.

2 ACRES
METCHOSIN
3 BEDROOMS — $31,500

New construction. Family room finished with W-W carpet and fireplace. Area for office or den. 2 baths, basement, carport and wrap-around deck. Shirley Wilde of Rex Hughes Agencies Ltd., 478-1729 or res. 478-2439.

REDUCED FROM $45,000 TO $37,500. Priced to sell, this lovely 4 acre property close to Brentwood has a 2 bedroom 1600 square foot modern home and lots of outbuildings. A 2200 square foot concrete block building below the house presents a challenge to the purchaser. Could you use it? GRAE LANGSTON 386-8596 Island Pacific Realty 386-6231.

The Ocean at Your Door
PRIVATE, SECLUDED!

Lovely large bungalow home, 2 bedrooms and panelled den, full basement, low taxes, wall to wall carpet. For sale for below market value. 1.7 acres, beautifully timbered. Possession. Phone 592-3688.

CAPITAL REGION AGENCIES
2481 Beacon Ave., Sidney, B.C.
Confidence, Reliability, Action!
— 656-3151 —

256 WATERFRONT PROPERTIES

$39,500

4 acre of treed seclusion. A charming 3-bedroom home just perfect for a family with children. Large rec. room (14'x38') with fireplace. Lovely view of the water and close to schools, bus. Lots of rocky ground for the kids to play. If you want a peaceful location 10 min. from downtown, call us to view.
MR. BAXTER or
MR. BEAMISH 385-2471
JOHNSTON and CO. LTD.

WATERFRONT WANTED

Client requires waterfront at SHAWNIGAN with or without house, but must be able to moor boat.
MAUDE DOBSON
658-5676 386-2911
Shirley Philips Homefinders Ltd.

OUTSTANDINGLY BEAUTIFUL VIEWS

Across Juan de Fuca from this acre and a half of lovely property with private beach. Building restrictions say quality home only. $24,900 — terms. DESMOND HOLMES, 478-1227 or 384-8126.
PEMERTON, HOLMES LTD.

.8 ACRE

Approx. 165' of prime waterfront on the Saanich Peninsula. Beautifully treed and a secluded cove. Price $26,500, terms.
385-3435 J. P. H. EVANS 477-4452
P. R. Brown and Sons Ltd.

OVER 2 ACRES OF DELIGHT-fully treed waterfront on beautiful Thetis Island. Gently sloping to beach. Excellent ferry service. Ten return trips daily. Phone Morris Lund 386-7545 Island Homes Ltd.

DOLPHIN BEACH ESTATES
MAGNIFICENT WATERFRONT LOTS
DOLPHIN AGENCIES LTD.
P.O. BOX 399, PARKSVILLE
PHONE 248-8134

EXCELLENT BUILDING LOT close to Sidney. Vendor needs quick cash so somebody is going to get a steal at $12,500. Phone Morris Lund 386-7545, Island Homes Ltd.

CLEARED 76' WATERFRONT lot, North Pender, looks southwest to Swartz Bay. Hydro, water, telephone, paved road. Ready to builder. Box 194, Sardis, B.C.

DENMAN/HORNBY
WATERFRONT

Sea-view lots and acreage from $3,000. Modern Property Developments. 813 Fort. 382-7522.

WATERFRONT AND SEA-VIEW lots on Denman Island, $4,550 and up. Seaview Land Estates Ltd., 813 Fort. 382-7522. 477-6764.

PEARSON REALTY LTD.
PARKSVILLE, B.C.
Box 399, 248-6127

258 CONDOMINIUMS AND TOWNHOUSES

BAYSHORE VILLA
ON THE SEA

This is your last chance to own your own seafront home in the one condominium that has set a standard for high quality condominiums in Victoria. There is only one suite left — 2 bedrooms and den. There are too many features to list here. Sufficient to say this home is completely self-contained, 115 square feet, and completely private. Look forward to luxurious, carefree living at ten (terms) $38,900. Call today, L. E. KIRK, 386-2935 anytime. P.S. You can trade in your present property.
Mayfair Realty.

OPEN HOUSE
SAT., 1:30 to 4:30
1146 VIEW STREET

"The Glen Alden" Condominium. Start your whole "New World" of Carefree Living in one of these spacious 2-bdrm. suites. No yard cares or chores. Quiet area close to downtown. Walk to shopping. Priced from $21,000 to $24,500. JERRY HUBERT 384-7140 or MRS. A. EDGINGTON 477-4931.
BLOCK BROS. REALTY LTD.
477-1841

OAK BAY VILLAGE

Residents, if you are thinking of moving to a co-op apartment, do it the easy way. We have a client who would like to exchange her spacious, 1,000 sq. ft., 2-bedroom apartment near Oak Bay Marina for a little house within walking distance of the Village. If the possibilities here interest you, will you please call Mrs. Watson, 598-4567. C. J. McLeod Realty Ltd.

SEAFRONT SUITES
360 DALLAS
OPEN TODAY 2-4

PRESTIGE SEAFRONT SUITES 1-2-3 BEDROOMS, PRICES FROM $18,000 - $45,000 TRADE — YOUR — HOME EXCLUSIVE AGENTS WHYTE AND GOWER OAK BAY PROPERTIES LTD. CALL 592-5407 ANYTIME 2227 OAK BAY AVENUE

OAK BAY
Near Windsor Park. One bedroom condominium apartments, from $13,300. TED WILLS 592-5604, or 386-1361. Canada Permanent Trust.

265 HOUSES WANTED TO BUY

12 PROPERTY OWNERS

are invited to become members of THE SOCIETY OF SATISFIED SELLERS (Unlimited) under the personal direction of MR. A. J. GREENE, F.R.I., R.I.(B.C.)

If you must sell your property, join the hundreds of others who are now members of this Exclusive Society. You will save time and money and receive personal attention and advice. Careful screening of potential buyers results in a minimum disturbance of your family. Adequate and consistent advertising normally produces a quick sale. Call MR. GREENE today for an evaluation of your property.
384-8126 MR. GREENE 385-0795
PEMBERTON, HOLMES LTD.

LISTINGS WANTED

Want to sell your home or property? Want good advertising coupled along with a sincere desire to help you by your listing agent? We can't promise to sell, but we will promise a sincere—above-average effort. For appraisal at no cost to you, please call JIM WEST or LARRY BROOKS at PEMBERTON, HOLMES LTD., 384-8126.

3 BEDROOMS —

Cash client requires newer family home — preferably University area.
Replies in confidence
MRS. MARILYN SECORD
386-7521 or 592-7134.
BOORMAN INVESTMENT CO. LTD.
1111 Government Street

One or 2 bedroom, retirement type home in View-Royal. BETTY SILVER, 386-1341. BOULTBEE, SWEET REALTY, Hillside Shopping Centre.

CLIENT WANTS

Home with LARGE living room, 2 bedrooms, basement with space for or games room. Likes gardening. Price $25,000.
MAUDE DOBSON
658-5676 386-2911
Shirley Philips Homefinders Ltd.

SINGLE LADY WITH TWO DOGS and a turtle requires a rural cottage with preferably some seclusion. Up to $20,000. Can you help us find a little place for her and her pets. Please call Mr. Stothers, 386-1341 or 658-5959 Boultbee, Sweet Realty, Hillside Shopping Centre.

SOUTH OAK BAY

$35,000 cash buyer requires 2 or 3 bedroom home with living room, dining room and preferably one and half bath. Well matured house more acceptable than glossy new stucco type. Please call H. Gross, Lansdowne Properties, 592-7111.

STILL LOOKING FOR 2 CLIENTS wanting 3 bedroom modern homes $25,000 to $30,000 full price. Maplewood-Quadra-University areas preferred. Will be cash to mortgage. Call Herb Hobson, 384-7128, Res., 382-3835. Douglas Hawkes Ltd.

Investor client wishes to buy a number of FURNISHED or UNFURNISHED homes in the Victoria area. Call F. SHERWOOD, 384-7521. BOORMAN INVESTMENT CO. LTD., 1111 Government Street.

PRIVATE PARTY WISHES OLDER home, any shape, $10,000 to $15,000 cash. No agents. 479-2309.

265 HOUSES WANTED TO BUY

CASH CLIENTS

will pay all cash or cash to mortgage for your 2 or 3-bedroom home with basement if possible. Call Victor Wong 385-2456 or 479-6569, Byron Price and Associates Ltd.

I WILL BUY YOUR 2 OR 3-bedroom home immediately for cash if it's suitable for rental purposes. For fast action call my agent J. ROGERS at BLOCK BROS. REALTY anytime, 386-3231.

WE DO HAVE BUYERS

Looking for 2 and 3-bedroom home regardless of location or age. Call Ted Chartres, no obligation, 479-1667. J. H. Whittome and Co. Ltd., Royal Oak Branch.

RETIRED COUPLE LOOKING for 2-bdrm. home not over 10 years, few or no steps and clean a must. $9000 down or cash to mortgage. Principals only. Phone 388-4697.

GUARANTEED

If suitable for rental or fix up for resale my client will buy for cash to you, not over $20,000.
BEN GREIG
Island Pacific Realty, 386-6231

PRIVATE, PAY CASH, $25,000, 2 or 3-bedroom house, garage or carport, fireplace, basement. To years old. Give full details Victoria Press, Box 113.

WANTED — 3-BEDROOM HOME up to $24,000 maximum $4000 to $8000 down. Call LARRY GUAGLIOTTI 386-6231 or 479-6609. Island Pacific Realty.

OLDER HOUSES WANTED FOR Mr. Handyman. Within 5 mile circle, large lot not necessary. FREDDY STARKE 386-6231 or 384-9633 Island Pacific Realty.

268 LISTINGS WANTED

SOLD IS WHAT COUNTS. IF YOU want to sell your house, cash in on our years of house selling experience. We CAN sell your house. We DO have an efficient mortgage department with ample funds to finance your sale or refinance your present home for our satisfied clients. Call today.
MIKE RUSSELL, 388-5451 (24 hrs.)
NATIONAL TRUST

270 EXCHANGE REAL ESTATE

JACK MEARS
OAK BAY REALTY LTD. M
2194 Oak Bay Ave.

SELLING PROBLEMS?
TRY TRADING
YOU MAY FIND
THE HOME YOU DESIRE
TO-DAY

WATERFRONT
FAIRFIELD
Completely immaculate, modernized family home, 4-bedrooms plus SPECTACULAR $39,500.
JACK MEARS, 598-3321

WATERVIEW
CORDOVA BAY
Glorious views, 3-bedroom bungalow plus in-law suite. $31,500. D. RIVIERE, 598-3321.

CITY
HIGH LOCATION
Large family bungalow. Modern, 3 bedrooms. Wall-to-wall carpets. $27,300. GERRY BENARD, 598-3321.

OAK BAY
UVIC
Family Tudor. 3-bedrooms and den. Sea views. Lovely garden. $39,900. MARY LYTTLETON, 598-3321.

ROYAL ROADS AREA. WHITE stucco, 2 years, low taxes. Shingle roof, large sundeck off large living, 3 bedrooms, master en suite, luxury one-bedroom in-law. Separate entrance. Large corner lot. No down payment, truck, camper or papers as down payment or exchange for smaller house. Gonzales, Oak Bay or Fairfield area. Phone 477-4607.

HOUSE — BUILDING LOT OR ACREAGE

Considered in trade on this revenue property consisting of a Commercial block and a 3-bedroom home on a double lot, excellent area. Full price $32,500. IRENE DALZIEL or FREDDY STARKE 386-6231 or 384-9633 Island Pacific Realty.

TRADE OR SELL
1.89 ACRES

Fully treed, property close to new vocational school in Saanich. Will sell or trade on house or revenue property. Full price only $7500. Call B. Lawless 382-7276. Town and Country Realty Ltd.

EXCHANGE FOR CASH AND mortgages. Side-by-side spacious duplex, 3-years-old. Each side 3 bedrooms. Bright living room, fireplace, family sized dining room. Oak floors. Patio. Double carport. Rent, $350. Good financing. $37,500. By owner. After 5 p.m., 383-6863.

21 PLUS ACRES, $480. WEST Saanich Road. 5-mile circle; will trade for 1st, 2nd or 3rd mortgages. Down payment or total price. $2,500 per acre. Phone owners, 384-8838, 386-3178.

271 LOTS FOR SALE

GORDON HEAD
SEAWOOD TERRACE
Off Ferndale at Tyndall
NOW FULLY PAVED

5 EXCLUSIVE LOTS LEFT

Lots 1, 10, 11, 12, 13
Seaview
Trees
Seclusion
Underground Services
NHA Approved
$11,200-$13,600

DRIVE OUT AND SEE

For more info
OLYMPIC HOMES LTD.
Dan Butler Peter Margetts
386-6385 anytime

DUPLEX ZONED LOT
FAIRFIELD NR. COOK
Ideal lot in BEST RENTAL AREA, would contract to build your duplex at a REASONABLE price. Especially designed for this or any other lot. Price $16,000.

+IVE ACRES
CENTRAL SAANICH

Lovely property with 50' Ft. rd. leading into this fine treed property. A TERRIFIC BUY at $22,900.
JOHN BISHOP, 479-1667
RES.: 656-2308 (BACK SUNDAY)

J. H. Whittome and Co. Ltd.
Royal Oak Branch

CLOSE IN CORDOVA
DOGWOOD DREAM
SEA VIEW

WHY live way out when you can have 66 acre close to shopping and resort? This HIGH WOODED WONDERLAND IS PRICED $18,000 to correspond with the future possibility (or keep it) of an EXTRA lot and the priceless natural surroundings — SEAVIEW, SECLUDED and SHELTERED. WILL offers. EVELYN PERSICKE, 479-1667 or Res. 382-3929. J. H. Whittome and Co. Ltd., Royal Oak Branch.

PRIME TREED SEWERED LOTS off Blackwrite on the top least part of Oakwinds Street. Fully serviced with fully paid, paved road, curb, gutter, water main, drain, 1-3 of underground wiring. Neighboring homes $38,000 to $42,000. Our lots from $8,600 up. Area 8,400 square feet up. We urge you to see us for a reasonably priced custom built home.
KASAPI CONSTRUCTION
538 Dupplin Road Phone 386-6191
A. A. KASAPI 592-6081

METCHOSIN
2-3 ACRE LOTS

Some with sea view and mountain view, some with stream frontage. City water available. Suitable for V.L.A. - Seabrook Estates, phone 384-2069.

5 ACRES, $8,500. 8-MILE CIRCLE. Munn Road. Ideal for further subdivision. Perc. tested. Seasonal stream. 598-5701.

COOK-MAPLEWOOD AREA
Sewered building lot. High location, with view of mountains. On quiet lane. $9,000. 598-1569.

½ ACRE, HIGH SCENIC LOCATION. Rainville Road. Hydro and water. $7,000. 477-5491.

CORDOVA BAY AREA-SAYWARD Road, ½ acre well treed lot, perc. tested. 477-4953, evenings.

TWO 1½-ACRE LOTS IN CENTRAL Saanich. 652-2231.

FAIRFIELD 75X105. $9800
479-1913

271 LOTS FOR SALE

ONE ONLY

6-10th of an acre of waterfront property in the lovely Gordon Head area of Sharsvell. Beautiful waterfront with sheltered bay, treed and very private.
For additional information call
JOHN F. COLWELL.
384-8126 592-9838
PEMBERTON, HOLMES LTD.
1002 Government St.

50'X140' LIGHT INDUSTRY LOT with rentable home in spotless condition. Located in the city on one of the very best locations for small commercial and industrial enterprises. Asking $21,900. Also good for trailer, boat and car sales. For information phone J. ETTEMA at 383-7115.
Ettema Realty Ltd.
1802 Cook St.

WONDERFULLY WOODED!
ONLY FEET FROM FISHING

V.L.A. sized virgin treed, sea-view, wild flowered homesite in Sidney's best residential area. Paved and sewered cul-de-sac. Steps only from sea and marinas. Bargain at $10,650. 592-4607 DICK BATEY 386-1361.
CANADA PERMANENT TRUST

SHAWNIGAN LAKE
2 LARGE LOTS — 85x200
VIEW OF LAKE
LAKE ACCESS
QUICK SALE NECESSARY
OFFERS INVITED — ASKING $2,750
MR. CUSTANCE 385-2481
SWINERTON, STEWART CLARK LTD.

OAK BAY VILLAGE

Excellent building lot close to Village shopping. Beautifully treed, level lot, average measurement 61x118'. A rare opportunity. Call quickly on this one. Priced at $14,000. Mrs. Watson, 598-4567. C. J. McLeod Realty, Ltd., 2230 Oak Bay Ave.

½ ACRE SEAVIEW

Level and mighty treed. Public water and power. Close to schools. About 100 yds. to good beach on Sooke Basin — $5,000. Terms.
F. SHERWOOD 386-7521
BOORMAN INVESTMENT CO. LTD.
1111 Government Street.

TRADE OR SELL
1.93 ACRES

Fully treed property close to new vocational school in Saanich. Will sell or trade on house or revenue property. Full price only $7500. Call B. LAWLESS 382-7276. Town and Country Realty Ltd.

SEMI WATERFRONT

Offers on $7,600 and $6,700. Two lots, 90x100, on road gazetted to beach and 200' away. Lovely view over Sooke harbour. Better home area. Superior in every way. F. CRAIG 383-1671. Block Bros. Realty Ltd. 386-3231.

LOTS—NORTH SAANICH

2 Lots — Amity Drive — water — perc. tested — seaview — app. ½ acre — priced $8,000 and $8,500. This is an estate sale, try offers and terms.
LAWRENCE SCOTT
478-1720 Res. 478-1640
REX HUGHES AGENCIES LTD.

CENTRAL SAANICH
$11,000

Beautifully treed lot, .72 of an acre, high side of road, with 131' frontage. Call ROMA NICOLL, 386-2935 or, 656-4666 anytime. Mayfair Realty Ltd.

WHERE ELSE

Can you buy NINETY THOUSAND SQUARE FEET of beautiful private view land for $5,700? Metchosin only, call — 478-1227. DESMOND HOLMES, 384-8126.
PEMBERTON, HOLMES LTD.

BUILDING LOT CORNER BURNSIDE and Manchester. Good holding. Owner says any offer considered. Asking price $9,600. Call Ted Chartres, 479-1667. J. H. Whittome and Co. Ltd., Royal Oak Branch.

TWO TREED ACRES

Metchosin area. High location with a good building site and easy access. $9,500. Mrs. Webb, Res. 477-3095 or 385-2471, Johnston and Co. Ltd.

BRENTWOOD

1-acre on Marchant. $9950 full price, $100 down, and $100 per month. A. KLENMAN, 392-1121. Town and Country Realty Ltd. 382-7276.

¾ ACRE LOT, LANGFORD HIGH LOCATION SURROUNDED BY GOOD HOMES. PERK TESTED ASKING $7,500. R. L. BERGSTROM (MARLIN AGENCIES LTD., 598-4564 or 592-6116.

2 LOTS IN OAK BAY

University area. Between 2025 and 2035 Cedar Hill Cross Rd.
$12,900 and $13,400 terms.
Afternoons 477-6666 Eves. 592-3162
Builders and Developers

CURTEIS RD., N. SAANICH. ONE acre of nicely treed property with 145½ feet on road. Near Ferry and Canoe Cove Marina, etc. $10,500 (terms). Laverton Realty, 385-8013 for details.

COLWOOD—½ Acre $7,900.
NORTH SAANICH—2 Acres, $7,000 and 1.38 Acre Corner Lot, $6,000.
BRUCE McILROY, 384-8001
Broadview Properties Ltd.

LARGE CORDOVA BAY LOT IN Cholsehan, perc. tested $8,750. Rachel Parsons, 479-1667. J. H. Whittome and Co. Limited Royal Oak Branch.

FULLY SERVICED 80X164 LOT on Montford Crescent. Phone 598-5314.

VIEW LOT, DEAN PARK Estates. New houses all around. $8,500. 652-2584.

SIDNEY, FULLY SERVICED, treed lots, reduced for quick sale. Owner. 656-2829.

273 PROPERTY FOR SALE

COBBLE HILL

6 Acres, Telegraph Road. Partly treed, partly in meadow, this well drained property offers good pasture for horses. Water for domestic purposes will be available in the near future. Priced at $13,800 with terms if required.

¾ ACRE ON PAVED ROAD

Some clearing with an old barn, balance in trees. Priced right at $2,500. For details contact Walt Hearn, 743-5525, residence 743-2479.

MALAHAT REALTY LTD.
Box 40, Mill Bay, B.C.
(No Sunday calls please)

VLA PROPERTIES

I have several good open properties half acre to 3 acres. Qualified for VLA. Price $3,500 to $4,500 per acre. Some good homes on half acre to 1 acre, ranging from $16,000 to $29,000 with and without basement. They qualify.
384-4962 D. L. Macdonell 388-5586

B.C. LAND

BARGAIN

Would you pay $900 for an acre of lovely land? If so, have a look at this nicely treed 20.2 acre property near Otter Point Golf Course in Sooke. Call LILLIAN HENDY 479-1667. J. H. Whittome and Co. Limited Royal Oak Branch.

METCHOSIN DISTRICT
2-acre lots — $4,900 and up
REX HUGHES AGENCIES LIMITED
479-1729

3 DUPLEX LOT NEAR TOWN and Country, for only $19,900. 479-6171.

274 PROPERTY WANTED

CASH — TOP PRICES
FOR SUBDIVISION LAND OR APARTMENT SITES.
PARK PACIFIC APTS.
386-5491

VICKERY AND SONS LTD.
LOTS OR ACREAGE IN ANY AREA
592-6149 592-6692

CASH FOR BUILDING LOTS ON sewer 386-6191.

280 ACREAGE FOR SALE AND WANTED

17.5 ACRES
CENTRAL SAANICH

Partly wooded partly open. Enchanting view of surrounding mountains and meadows. 9 miles from city centre. An exceptional area just bordering on the wilderness. Accessible, yet very secluded. Asking $46,000 with good terms.
D. LAWSON
385-2771
BROWN BROS. AGENCIES LTD.

5 acres close in, near Beaver Lake trails, schools etc. A terrific place for a "hideaway" home. Asking $22,500. KAY GOODER 386-1341. BOULTBEE, SWEET REALTY, Hillside Shopping Centre.

280 ACREAGE FOR SALE AND WANTED

9 ACRES
CABIN, $9,500

Lovely property with trees and some meadowland. Well water. Close to paved road. Hydro and telephone available. Parksville area. Cash or terms. Mrs. Webb, Res. 477-3095 or 385-2471. Johnston and Co. Ltd.

ZONED COMMERCIAL,
APPROX. 1.75 ACRES

Located on Goldstream Ave. across from Langford Shopping Centre. House on property rented at $103 p. m.
Asking $49,500
Call Doug Lawson 385-8771 anytime
BROWN, BROS. AGENCIES LTD.

ACREAGE WANTED

2 or 3 acres suitable for 4-plex or condominium building.
TERRY EDEN
MILT AGATE
386-2911
Shirley Philips Homefinders Ltd.

INVEST FOR TOMORROW AND ENJOY IT TODAY

ACREAGE IN CENTRAL SAANICH WITH SEA VIEW, TREES AND BEAUTIFUL PRIVACY.
$2200 PER ACRE
384-8126 — J. B. LAW
PEMBERTON, HOLMES LTD.

TRADE OR SELL
1.93 ACRES

Fully treed property close to new vocational school in Saanich. Will sell or trade on house or revenue property. Full price only $7500. Town and Country Realty Ltd.

27.38 ACRES

View property on the Saanich Peninsula. Within 9 miles of the City Centre. Price $45,000. Trades considered.
385-3435 J. P. H. EVANS 477-4452
P. R. Brown and Sons Ltd.

CASH

For property in the Greater Victoria area including Colwood and Metchosin.
KASAPI CONSTRUCTION CO. LTD., 386-6191

FOR SALE OR TRADE — 48.5 acres. Large older 3 bedroom home, hay barn and other buildings, good holding. Sooke $63,000. Call Ted Chartres, 479-1667. J. H. Whittome and Co. Ltd. Royal Oak Branch.

ACREAGE FOR SALE?

Large or small, with or without home building lots, etc. Call GEORGE CHAN, the specialist in Land. 386-2955. Mayfair Realty Ltd.

5 ACRES IN NORTH SAANICH, half in virgin timber, balance in 2nd growth—asking $15,000 with terms, or trades, call BILL KNOWLES at 385-7751 (24 hrs.) D. F. HANLEY AGENCIES LTD.

LOTS AND ACREAGE NEEDED

Immediately for all cash. Preferable Colwood and Sooke way. FREDDY STARKE, 386-6231 or 384-9633. Island Pacific Realty.

IF YOU HAVE ACREAGE AND WISH TO SELL OR TRADE FOR A NEW HOME IN TOWN, CALL K. DELKER 385-8771 — BROWN BROS. AGENCIES LTD.

VETERAN REQUIRES 1½ ACRE to 1 acre to qualified VLA standards in Greater Victoria area. $3,500 cash. Victoria Press, Box 116.

WANTED: 1½ to 10 ACRES. COLwood or Langford, with or without building. Cash or cash to mortgage. 384-5823.

WANTED 2-3 ACRES SUITABLE for horses, will pay cash to Mtg. Call LARRY GUAGLIOTTI 479-6609 or 386-6231 Island Pacific Realty.

CASH FOR ACREAGE, DUPLEX — 4-plex lot. 658-8805.

HAPPY VALLEY FOR SALE BY owner, approx. 12 acres. 478-1190

BUY
SELL
TRADE
through
CLASSIFIED

"The major market for many mini items."

285 UP-ISLAND PROPERTIES

DOLPHIN AGENCIES LIMITED
PARKSVILLE, B.C.
BOX 399 248-8134

FAMILY HOME

Parksville area. Beautiful view of the Georgia Strait. 3-BR, full basement home on ½-acre lot, 3 yrs. old. Double plumbing, a 20x22 recreation room and 2 superb fireplaces. The landscaped garden has greenhouse, garage and workshop. The basement area could make an excellent in-law suite. Competitively priced at $35,000. Terms available.

PARKSVILLE AREA

Small acreage property featuring a 2-year-old, 1,220 sq. ft., 3-BR home (w-w carpeting throughout), large utility room, custom crafted kitchen and sliding glass doors from the dining area to a large covered patio; also an 800 sq. ft. barn and separate garage 20x26. There are many other outstanding features. Terms can be arranged at $36,900.

QUALICUM VILLAGE
$13,500.

This newly reconditioned 3-BR bungalow in Qualicum features a sea view along

The Times

WEEK ON TELEVISION

October 1 to October 8

INSIDE . . .

★ Trials of a young girl, page 8a

★ Battle of the stars, page 9a

★ One man is missing, page 13a

Dave Patrick, Diane Dewey, David Hughes
Rumors of gold, Sunday at 9

Crisis in October
Tuesday at 10

Friday Evening

5 p.m.
2—Abbott and Costello
4—Petticoat Junction
5—Mike Douglas
6—Bewitched
7—Movie
8—Bewitched
9—Mister Rogers
11—Gilligan's Island
12—Gilligan's Island
13—Movie

5:30 p.m.
2—Get Smart
4—News
5—News
6—Hogan's Heroes
7—Dick Van Dyke
8—Hogan's Heroes
9—Folk Guitar
11—Get Smart
12—Perry Mason
13—Movie

6 p.m.
2—Nanny and Professor
4—News
5—News
6—News
7—News
8—News
9—Spec: Man the Artist
11—Wild Wild West
12—Perry Mason
13—Movie

6:30 p.m.
2—Hourglass
4—News
5—News
6—News
7—News
8—News
9—Washington Week
11—Wild Wild West
12—News
13—Movie

7 p.m.
2—Hourglass
4—Life Around Us
5—Truth or Consequences
6—Longstreet
7—Movie
8—Room 222
9—Consultation
10—Arts Calendar
11—I Dream of Jeannie
12—Smothers Space Ride
13—Call of the West

7:30 p.m.
2—Dick Van Dyke
4—Rollin' on the River
5—Stand Up and Cheer
6—Longstreet
7—Movie
8—Partners
9—It Begins with You
10—Ladies First
11—Dragnet
12—Movie
13—Movie

8 p.m.
2—Laugh-In
4—Brady Bunch
5—The D.A.
6—Laugh-In
7—Movie
8—Movie
9—Antiques
10—Ladies First
11—Perry Mason
12—Movie
13—Movie

8:30 p.m.
2—Laugh-In
4—Partridge Family
5—Movie
6—Laugh-In
7—O'Hara, Treasury Agent
8—Movie
9—NET Playhouse
10—Science Series
11—Perry Mason
12—Movie
13—Movie

9 p.m.
2—Tommy Hunter
4—Room 222
5—Movie
6—Tommy Hunter
7—O'Hara, Treasury Agent
8—Movie
9—NET Playhouse
10—Science Series
11—David Frost
12—Movie
13—Bob Corcoran

9:30 p.m.
2—Tommy Hunter
4—Odd Couple
5—Movie
6—Tommy Hunter
7—Movie
8—Movie
9—NET Playhouse
10—Project Travel
11—David Frost
12—Name of the Game
13—Bob Corcoran

10 p.m.
2—World TV Showcase
4—Love, American Style
5—Movie
6—Bold Ones
7—Movie
8—FBI
9—Telecourse
10—Project Travel
11—David Frost
12—Name of the Game
13—Bob Corcoran

10:30 p.m.
2—World TV Showcase
4—Love, American Style
5—Sports Illustrated Weekly
6—Bold Ones
7—Movie
8—FBI
10—Signoff
11—News
12—Name of the Game
13—Bob Corcoran

11 p.m.
2—News
4—News
5—News
6—News
7—News
8—News
11—News
12—Movie
13—Movie

11:30 p.m.
2—News
4—Dick Cavett
5—Johnny Carson
6—News
7—Movie
8—News
11—Merv Griffin
12—Movie
13—Movie

12 midnight
2—Movie
4—Dick Cavett
5—Johnny Carson
6—Movie
7—Movie
8—Movie
11—Merv Griffin
12—Movie
13—Movie

12:30 a.m.
2—Movie
4—Dick Cavett
5—Johnny Carson
6—Movie
7—Movie
8—Movie
11—Merv Griffin
12—Movie
13—Movie

Saturday, October 2

8 a.m.
4—Funky Phantom
5—Deputy Dawg
7—Bugs Bunny
12—Frisky Frolics

8:30 a.m.
4—Jackson Five
5—Pink Panther
7—Scooby Doo
12—Scooby Doo

9 a.m.
4—Lidsville
5—Barrier Reef
7—Harlem Globetrotters
12—Smoky the Bear

9:30 a.m.
4—Curiosity Shop
5—Take a Giant Step
7—Hair Bear Bunch
12—Hair Bear Bunch

10 a.m.
4—Curiosity Shop
5—Baseball Playoff
7—Pebbles and Bam Bam
8—Topic
12—Pebbles and Bam Bam

10:30 a.m.
2—French Program
4—Pre-game Show
5—Baseball
7—Archie's TV Funnies
8—Pete's Place
12—Archie's TV Funnies

ALL TIMES ARE LOCAL

CHANNELS RESERVE RIGHT TO MAKE LAST-MINUTE CHANGES

11 a.m.
2—French Program
4—College Football
5—Baseball
7—Sabrina
8—Kiddies on Kamera
11—News (11:15)
12—Gulliver

11:30 a.m.
2—French Program
4—College Football
5—Baseball
7—Josie and the Pussycats
8—A Nice Mix
11—Consumer Report
12—Josie and the Pussycats

12 noon
2—French Program
4—Football
5—Baseball
6—Wrestling
7—Monkees
8—Outdoors
11—Golden Years
12—Monkees

12:30 p.m.
2—French Program
4—Football
5—Baseball
6—Wrestling
7—You Are There
8—Saint
11—Movie
12—You Are There

1 p.m.
2—Children's Cinema
4—Football
5—Baseball Playoff
6—Children's Cinema
7—Children's Film Festival
8—The Saint
11—Movie
12—Children's Film Festival

1:30 p.m.
2—Children's Cinema
4—College Football
5—Baseball
6—Children's Cinema
7—Children's Film Festival
8—I Spy
11—Movie
12—Children's Film Festival

2 p.m.
2—Kaleidosport
4—Bewitched
5—Baseball
6—Kaleidosport
7—Movie
8—I Spy
11—Movie
12—Globetrotters

2:30 p.m.
2—Kaleidosport
4—Jonny Quest
5—Baseball
6—Kaleidosport
7—Movie
8—Star Trek
11—Big Valley
12—Page 12

3 p.m.
2—Kaleidosport
4—Lancelot Link
5—Baseball
6—Kaleidosport
7—Movie
8—Star Trek
11—Big Valley
12—Outlook

3:30 p.m.
2—Kaleidosport
4—American Bandstand
5—Baseball
6—Kaleidosport
7—Wagon Train
8—Under Attack
11—Daniel Boone
12—World Tomorrow

4 p.m.
2—Baseball Film
4—Car and Track
5—NBA Highlights
6—Baseball Film
7—Wagon Train
8—Under Attack
11—Daniel Boone
12—Funorama

4:30 p.m.
2—Baseball Film
4—Outdoor Sportsman
5—Movie
6—Baseball Film
7—Lassie
8—Wide World of Sports
11—Pet Set
12—Funorama

5 p.m.
2—Bugs Bunny
4—Wide World of Sports
5—Movie
6—Bugs Bunny
7—Mannix
8—Wide World of Sports
12—Music Box
12—Dick Van Dyke

5:30 p.m.
2—Bugs Bunny
4—Wide World of Sports
5—Movie
6—Bugs Bunny
7—Mannix
8—Wide World of Sports
11—Get Smart
12—Lucy

6 p.m.
2—Update
4—Wide World of Sports
5—News
6—Update
7—News
8—Wrestling
11—Star Trek
12—News
13—Country Jamboree

6:30 p.m.
2—Replay
4—News
5—News
6—Replay
7—News
8—Wrestling
11—Star Trek
12—Cade's County
13—Country Jamboree

7 p.m.
2—Call Whole Thing Off
4—Viewpoint
5—Juvenile Jury
6—Call Whole Thing Off
7—Seven Seas
8—Rollin' on the River
11—It Takes a Thief
12—Cade's County
13—Restless Gun

7:30 p.m.
2—Film
4—Lawrence Welk
5—Let's Make a Deal
6—Funny Face
7—Seven Seas
8—Rollin' on the River
11—It Takes a Thief
12—Let's Make a Deal
13—Racket Squad

8 p.m.
2—Movie
4—Lawrence Welk
5—Partners
6—Saint
7—All in the Family
8—Gunsmoke
11—Bowling
12—Golddiggers
13—Movie

8:30 p.m.
2—Movie
4—Movie
5—Good Life
6—Saint
7—Funny Face
8—Gunsmoke
11—Bowling
12—Golddiggers
13—Movie

9 p.m.
2—Movie
4—Movie
5—Movie
6—I Spy
7—Dick Van Dyke
8—Movie
11—U.S. College Football
12—Movie
13—Movie

9:30 p.m.
2—Movie
4—Movie
5—Movie
6—I Spy
7—Mary Tyler Moore
8—Movie
11—College Football
12—Movie
13—Movie

10 p.m.
2—Movie
4—Persuaders
5—Movie
6—Outdoors
7—Mission: Impossible
8—Movie
11—College Football
12—Movie
13—Movie

10:30 p.m.
2—Movie
4—Persuaders
5—Movie
5—Performers
7—Mission: Impossible
8—Movie
11—College Football
12—Movie
13—Movie; Signoff

11 p.m.
2—News
4—News
5—News
6—News; Movie
7—News
8—News; Movie
11—Roller Derby
12—News; Movie

11:30 p.m.
2—Movie
4—News; Movie
5—Movie
6—Movie
7—Movie
8—Movie
11—Roller Derby
12—Movie

12 midnight
2—Movie
4—Movie
5—Movie
6—Movie
7—Movie
8—Movie
11—News; Signoff
12—Movie

12:30 a.m.
2—Movie
4—Movie
5—Movie
6—Movie
7—Movie
8—Movie
12—Movie

A Message from the Staff and Management of BETTER-BUY

Richard Boese

704 View Downstairs Basement

Dan Richards

In today's highly competitive world "list" or so-called "regular" prices mean little or nothing to the WISE shopper.
BETTER-BUY has eliminated these annoying and often misleading selling techniques and sells at ONE EVERY-DAY LOW PRICE!
NO GIMMICKS!—SHOP AND COMPARE!
See for yourself why people say You Can "Buy Better" at Better-Buy!

Buy Now and Save! McClary Electric Dryers SPECIAL PURCHASE — WHILE THEY LAST $158.88

RECLINERS All positions in tufted naugahyde, choose your color. "While they last" $84.95

AMAZING OFFER! Philco 20" B & W Portable TV with built-in AM radio! DON'T MISS OUT ON THIS SPECIAL — ONLY $159.95

COMPONENT STEREO With AM and FM radio. Garrard changer and 2 walnut grain speakers. "Top Quality" $149.95

A ONE ONLY! Modern Bi-Back Chesterfield Suite. Beautiful blue/green, wood arms $198.88

5-PIECE DINETTE Table, 30"x48", one leaf included. "While they last" $69.95

NOW OPEN 6 DAYS A WEEK
9 a.m. to 6 p.m., Mon., Tues., Wed. and Sat.
9 a.m. to 9 p.m., Thursday and Friday

DOUGLAS VIEW BETTER-BUY DOWNSTAIRS
BETTER-BUY HOME FURNISHINGS
704 VIEW ST. (DOWNSTAIRS)
PHONE 385-4345

Special on Persia Slated for 'Today'

NEW YORK (UPI) — The Today television show will carry 90 minutes of live-by-satellite coverage in color Oct. 15 of ceremonies in the ancient city of Persopolis marking the 2,500th anniversary of the Persian Empire, NBC announced Sunday.

The program, which normally runs from 7 to 9 a.m. EDT, will continue until 10 a.m. on that day to provide time for the Persopolis coverage, which will be on the air from 8:30 to 10 a.m.

Barbara Walters, a Today regular, will report from the scene.

Miss Walters is going to Iran Oct. 9 to film an interview with Shah Mohammed Reza Pahlavi and Empress Farah in their palace in Tehran. The interview will be telecast during the week of Oct. 11.

Other filmed coverage associated with the anniversary will include footage of the crown jewels of Golestan palace in Tehran and Islamic architecture in Isfahan.

Your Hearing Aid Dollar
Where does it go?

- Salesman's Commission 1/3
- Dealer 1/3
- Manufacturer 1/3

Buy Direct from the Manufacturer and SAVE 2/3

Endorsed by the Federated Legislative Council of Elder Citizens of British Columbia.

AUDIOTRONICS ENTERPRISES LTD.
1326 GOVERNMENT ST., VICTORIA
(Between Yates and Johnson)
385-0911
"Quality You Can Hear"

24 HR. ANSWERING SERVICE SYSTEMS

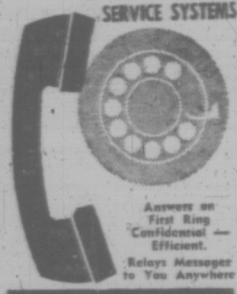

Answers on First Ring Confidential — Efficient. Relays Messages to You Anywhere

RECORD-O-FONE
382-9134
Hesson Enterprises Ltd.
"Western Canada's Leading Communication Specialists"

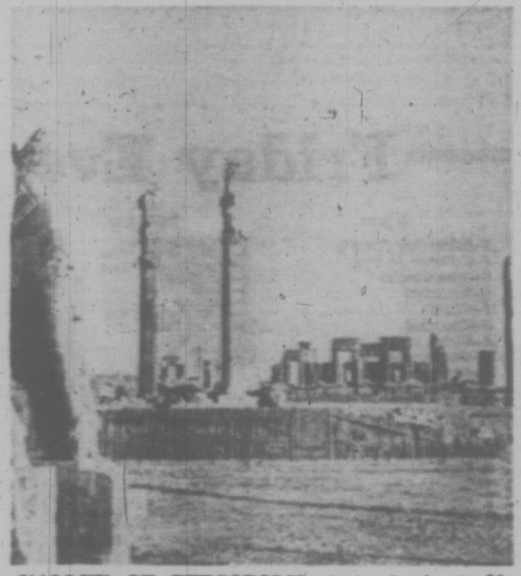

VALLEY OF PERSOPOLIS, located about 60 miles northeast of Shiraz, Iran, is all that remains of the summer palace of the Persian king, Darius the Great. The Persopolis, which covers two acres, includes a necropolis of two other kings cut as rock tombs into the face of a hill. Every year the ruins attract an increasing number of tourists as well as students of anthropology. (CP Photo)

Distinctive Family Apparel
FOR OVER 100 YEARS
W. & J. WILSON CLOTHIERS SINCE 1862
• Ladies' • Men's • Children's
1221 Government St. 383-7177

WEEK'S MOVIES

Friday

Foreign Exchange (XX). On 7 at 7. A made-for-TV feature starring Robert Horton as former British secret agent John Smith, adventurer and fatalist. This one is about a spy-exchange with Russia which could back-fire and also which could back fire and also has Sebastian Cabot and Jill St. John in fairly good supporting roles.

Circle of Deception (XX). On 12 at 7:30. Intelligence agent (Bradford Dillman) is assigned a dangerous mission in Second World War Germany but is captured. Former high fashion model Suzy Parker and British actor Harry Andrews help to keep things moving.

Men on Her Mind (X). On 13 at 7:30.

Tell Them Willie Boy Is Here (XXX). On 8 at 8 and 6 at Midnight. A gruelling manhunt in 1909 California an Indian who killed his girlfriend's father, and beautiful on-location photography; mix well with a strong script and excellent performances by Robert Redford, Robert Blake and Katherine Ross, and you have two hours worth of superb TV viewing.

River of Mystery (XX). On 5 at 8:30: Brazil's rugged interior provides the setting for this tale of two adventurers on a quest for diamonds.

The Deadly Hunt (XXX). On 7 at 9:30. A terrifying chase amid a raging forest fire is the highlight of this TV movie about a young couple who become the quarry of paid killers. Filmed on location in and around Vancouver, it stars Peter Lawford, Tony Franciosa and Anjanette Comer.

Beneath the 12-Mile Reef (XX). On 12 at 11. The stars (Robert Wagner, Terry Moore and Gilbert Roland) take a back seat to the fine underwater photography in this adventure about Greek sponge divers.

Island of Terror (XX). On 7 at 11:30.

The Phantom of the Opera (XXX). On 8 at Midnight. Third remake of the famous Gothic fright tale with Herbert Lom starring as the deranged musician and Heather Sears as his victim-protege.

Not As a Stranger (XXX). On 2 at 12:50. Robert Mitchum, Olivia de Havilland, Frank Sinatra, Broderick Crawford and Gloria Graham.

Foreign Correspondent (XXX). On 4 at 1.

The Lady Gambles (XX). On 12 at 1:05.

Kiss of Evil (XX). On 7 at 1:45.

Saturday

The Outcast (XXX). On 11 at 12:30. A fast, exciting western about a man (John Derek) who returns to Colorado to claim a ranch which he believes is rightfully his.

Ma and Pa Kettle at Waikiki (X). On 7 at 2:30.

Jet Storm (XXX). On 5 at 4:30. About a mad bomber aboard a plane bound for London from New York with Richard Attenborough, Stanley Baker and Mai Zetterling.

For Whom the Bell Tolls (XXXX). On 2 at 8. Superb drama taken from the Hemingway novel of an American adventurer who joins a guerrilla band during the Spanish Civil War. Excellent performances with Gary Cooper, Ingrid Bergman and Akim Tamiroff. A classic not to be missed.

Call of the Wild (XX). On 13 at 8. Clark Gable and Loretta Young.

Sweet, Sweet Rachel (XX). On 4 at 8:30. Made-for-TV whodunit.

Tell Them Willie Boy Is Here (XXX). On 5 at 9. (See Friday on 8 for details.)

Von Ryan's Express (XXX). On 8 at 9, and 6 at 11:20. A mile-a-minute chase drama, acclaimed for its location photography, and action sequences, it tells the tale of a group of Germany-bound POW's who seize the train and make a mad run for neutral Switzerland during the Second World War. Frank Sinatra and Trevor Howard make this one worthwhile.

The Courtship of Eddie's Father (XX). On 12 at 9. This is the film that the TV series stemmed from with Glenn Ford and Shirley Jones.

Two Lost Worlds (XX). On 13 at 9:45. Science fiction with Jim (Guhsmoke) Arness.

Island of Love (XXX). On 12 at 11:05. All about con men, Greek islands and phoney tourist attractions with Walter Matthau and Tony Randall.

Compulsion (XXX). On 5 at 11:15. A re-creation of the Leopold-Loeb kidnap-murder case of the 20s. An excellent performance by Orson Welles as the defence lawyer fails to relieve this film from being rather cold and detached.

The Demon Planet (X). On 7 at 11:15. An Italian-made science fiction.

Luv (XX). On 8 at 11:20. A heavy-handed rendering of the Broadway play about life and loves among a set of middle-class New Yorkers with Jack Lemmon, Peter Falk and Elaine May.

Blue Skies (XX). On 2 at 11:40. A Bing Crosby-Fred Astaire 1946 musical.

To Be or Not To Be (XXX). On 4 at 11:45. Worthwhile comedy with Jack Benny, Carole Lombard and Robert Stack.

Sunday

The Boy Cried Murder (XX). On 8 at 8:30, and 6 at 2:30. Grim variation of the fable of the boy who cried wolf.

Next Time I Marry (X). On 2 at 2. Lucille Ball — vintage 1938.

Wee Willie Winkie (XXX). On 11 at 2:30. For Shirley Temple fans only.

Bunco Squad (X). On 2 at 3:05. Crime drama with Robert Sterling.

Flying Tigers (XXX). On 11 at 4. Second World War drama about pilots and pretty

Continued on Page 5A

Key to Ratings:
Excellent XXXX
Good XXX
Fair XX
Poor X

The CAVALIER by ELECTROHOME

Compact enough for the family room . . . attractive enough for the living room . . . and crisp enough in performance for any reception area. Durable Walnut Vinyl-clad cabinet. 23⅝" wide, 18½" deep, 18⅝" high.

Kent's
SALES - SERVICE - RENTAL
742 Fort St., Victoria, 383-7196

See . . . ANNE FOSTER for a Professional Demonstration

DID YOU KNOW? WE HAVE THE LARGEST SELECTION OF THESE WORLD-FAMOUS
Knitting Machines
● KNIT KING ● JANOME ● JUKI
● PASSAP DUOMATIC ● BROTHER
Trades Accepted — Terms Available
SAWYER SEWING CENTRES
DUNCAN — 159 Trunk Rd. — 748-1151
PORT ALBERNI 114 3rd. Ave. South — 724-6333
VICTORIA — 840 FORT 388-6228

HEARING AID BATTERIES

Size	DISCOUNT PRICE
● 675	$2.00 PER PACK
● 576	
● 541	
● 513	
● 401	1.00

● Hearing Aid Repairs ●
Personalized Service on
● Qualitone ● Electone
● Auditone ● Maico
● Dahlberg ● Siemens
● Fidelity ● Beltone
● Radiocar ● Unitron
For Complete Hearing Service.
ANDERSON HEARING AID SERVICE LTD.
319 - 1207 Douglas Street
Sayward Bldg. 386-2321

PEARSON
3388 Douglas 382-2222
Leads The Industry
HONDA

Oak Bay Beach Hotel
Victoria's Only Seaside Hotel
Enjoy Our
TUDOR DINING LOUNGE
Overlooking the Colorful Gardens and Ocean
Luncheon—12 Noon to 2, Dinner—5:30 to 9
Phone 598-4556 for Reservations
1175 BEACH DRIVE

NEED MONEY?
CONSOLIDATE YOUR BILLS
Why pay high interest rates when you can use the equity you have in your home to arrange a low cost loan tailored to suit your budget. If you need money for any worthwhile purpose, give us a call and enjoy the advantage of a Home-owners' Loan. We're understanding.
BORROW $2,000 ..... $10,000
BORROW $6,000 ..... $12,000 ..... OR MORE!
Use the equity in your home and get the cash you need now for that newer car, home improvements, bill consolidation, or any worthwhile purpose.
ABELL MORTGAGES AND FINANCE LTD.
912 DOUGLAS
386-7565
or 385-4165, 598-2351 evenings

Rent To Own
NOW
1972 COLOR TV
TV TV TV TV TV TV
ZENITH
FLEETWOOD
PHILCO
PANASONIC
HITACHI
FROM AS LOW AS
$16.00 per month
1821 COOK ST.
Open Friday 'til 9
Mais
CALL 385-2435
For TV Rental Information
Furniture and Appliances
"We do sell for LESS . . . out of the high rent district"

Sunday, October 3

8 a.m.
4—This Is the Life
5—Dewey: Dean's Desk
7—Mormon Conference
8—Horst Koehler
12—Day of Discovery

8:30 a.m.
3—Would You Believe
4—Consumer Report
5—Gardening
7—Mormon Conference
8—Movie
12—KVOS Reports

9 a.m.
3—Would You Believe
4—Brainville
5—Pro Football Week
7—Mormon Conference
8—Movie
12—Anchor

9:30 a.m.
3—Wild Kingdom
4—Youth in Agriculture
5—Pro Football Week
6—Topic
7—Mormon Conference
8—Movie
11—News (9:45)
12—Pre-Game Show

10 a.m.
3—NFL Football
4—Reluctant Dragon
5—NFL Football
6—NFL Football
7—NFL Football
8—Oral Roberts
11—It Is Written
12—NFL Football

10:30 a.m.
3—Football
4—Double Deckers
5—Football
6—Football
7—Football
8—Garner Ted Armstrong
11—Hour of Power
12—Football

ALL TIMES ARE LOCAL

CHANNELS RESERVE RIGHT TO MAKE LAST-MINUTE CHANGES

11 a.m.
3—NFL Football
4—Bullwinkle
5—Football
6—Football
7—Football
8—CFL Football
11—Hour of Power
12—Football

11:30 a.m.
3—Football
4—Let's Make a Wish
5—Football
7—Football
8—Football
11—Scenario of the '70s
12—Football

12 noon
3—Football
4—College Football
5—Football
6—Football
7—Football
8—Football
11—Ask Your Doctor
12—Football

12:30 p.m.
3—Sportsweek
4—College Football
5—Football
6—Sportsweek
7—Football
8—Football
11—Rex Humbard
12—Football

1 p.m.
3—Horse Race
4—Election Preview
5—Baseball Playoff
6—Horse Race
7—NFL Football
8—CFL Football
11—Rex Humbard
12—NFL Football

1:30 p.m.
3—Horse Race
4—Issues and Answers
5—Baseball
6—Horse Race
7—Football
8—Football
11—Kathryn Kuhlman
12—Football

2 p.m.
3—Movie
4—New in Schoolhouse
5—Baseball
6—Crossroads
7—Football
8—CFL Football
11—Voice of Calvary
12—Football

2:30 p.m.
3—Movie
4—Action: Inner City
5—Baseball
6—Movie
7—Football
8—Football
11—Movie
12—Football

3 p.m.
3—Movie
4—Here Come The Brides
5—Baseball
6—Movie
7—Football
8—Football
11—Movie
12—Football

3:30 p.m.
3—Movie
4—Here Come The Brides
5—Baseball
6—Movie
7—Football
8—Football
11—Movie
12—Football

4 p.m.
3—Movie
4—Getting Together
5—Notre Dame Football
6—Horst Koehler
7—Lowell Thomas
8—Football
9—Sesame Street
11—Movie
12—Funorama

4:30 p.m.
3—Movie
4—Nanny and Professor
5—Notre Dame Football
6—Question Period
7—Movie
8—Question Period
9—Sesame Street
11—Movie
12—Funorama

5 p.m.
3—Music To See
4—Husky Football
5—Daktari
6—Music To See
7—Movie
8—Untamed World
9—Mouse Tales
11—Movie
12—My Three Sons

5:30 p.m.
3—Hymn Sing
4—Husky Football
5—Daktari
6—Eddie's Father
7—Movie
8—Eddie's Father
9—Mister Rogers
11—Movie
12—Arnie

6 p.m.
3—World of Disney
4—Challenge
5—News
6—News
7—Movie
8—News
9—Children's Special
11—Movie
12—Lee Marvin Profile
13—Youth Speaks

6:30 p.m.
3—World of Disney
4—News
5—Meet The Press
6—Don Messer
7—Movie
8—Don Messer
9—Children's Special
11—Movie
12—Lee Marvin Profile
13—Insight

7 p.m.
3—The Rovers
4—National Geographic Spec.
5—Wild Kingdom
6—The Rovers
7—Circus
8—Story Theatre
9—Civilisation
11—Movie
12—Dr. Seuss Cartoon
13—The Bible Answers

7:30 p.m.
3—Jimmy Stewart
4—National Geographic Spec.
5—World of Disney
6—Jimmy Stewart
7—Movie
8—Mod Squad
9—Civilisation
11—Movie
12—Peanuts Special
13—Movie

8 p.m.
3—Flip Wilson
4—The FBI
5—World of Disney
6—Flip Wilson
7—Movie
8—Mod Squad
9—Firing Line
11—Movie
12—Medical Centre
13—Movie

8:30 p.m.
3—Flip Wilson
4—The FBI
5—Jimmy Stewart
6—Flip Wilson
7—Movie
8—Shirley's World
9—Firing Line
11—Outdoors
12—Medical Centre
13—Movie

9 p.m.
3—CBC Drama Special
4—Movie
5—Bonanza
6—CBC Drama Special
7—Movie
8—W5
9—Masterpiece Theatre
11—Scenario of the '70s
12—Movie
13—Family Time

9:30 p.m.
3—CBC Drama Special
4—Movie
5—Bonanza
6—CBC Drama Special
7—Cade's County
8—W5
9—Masterpiece Theatre
11—Ask Your Doctor
12—Movie
13—Soul Subjects

10 p.m.
3—Weekend
4—Movie
5—Bold Ones
6—Weekend
7—Cade's County
8—Mannix
9—Folk Festival
11—Door to Life
12—Movie
13—Sign Off

10:30 p.m.
3—Weekend
4—Movie
5—Bold Ones
6—Weekend
7—Pulse
8—Mannix
9—Folk Festival
11—World Tomorrow
12—Movie

11 p.m.
3—News
4—Movie: News
5—News
6—News: Movie
7—News: Movie
8—News
9—Signoff
11—News: Signoff
12—Movie

11:30 p.m.
3—News: Movie
4—News: Movie
5—Twilight Zone
6—Movie
7—Face The Nation
8—Wrestling
11—WSU Football
12—Merv Griffin

12 midnight
3—Movie
4—Movie
5—Sign Off
6—Movie
7—Mormon Conference
8—Wrestling
11—WSU Football
12—Merv Griffin

12:30 a.m.
3—Movie
4—Movie
6—Movie
7—Mormon Conference
8—Wrestling
12—Merv Griffin

RENT Color TV

With Option to Buy ★ Brand New Magnavox

Now From $12.95 Per Month

PHONE 388-6264 RIGHT NOW

You Could Be Watching Color TV in an Hour

Phone Mon.—Fri.
9 A.M. 'Til 9 P.M.
Saturday 'Til 6 P.M.

VICTORIA'S LARGEST FURNITURE VALUE CENTRE

VIC

THE TRADERS

715 FINLAYSON ST. (Top of the Town) PHONE 388-6264
OPEN MON.-FRI. TILL 9 P.M.; SAT. TILL 6 P.M.

TONI

Our Pledge to You "WE WILL NOT BE UNDERSOLD"

Magnavox
Quality Color TV
1 Year Service Included.

WEEK'S SPECIALS

Sunday

Children's Special on 9 at 6: Fairy tales come alive with animated puppets. Features are The Brave Little Tailor; Hans Christian Andersen's The Princess and the Pea and last, The Master Thief.

Americans on Everest on 4 at 7: A National Geographic special which tells of the successful 1963 assault on the mountain. The American team is shown training in Washington, arriving in Katmandu, Nepal, marching across the ice at the base of the mountain and then battling to the top.

Horton Hears a Who, on 12 at 7: which was shown last week as well, tells the Dr. Seuss story of Horton, the friendly elephant, who proves to the microscopic residents of Whoville that they and everyone else can sometimes do with a helping hand.

Peanuts, on 12 at 7:30: It Was a Short Summer, Charlie Brown, a repeat in which Charlie and Snoopie recall a frustrating summer trying to beat the girls at least once. The script is by Peanuts creator Charles M. Schulz.

CBC Drama Special on 2 and 6 at 9: Gold Is Where You Find It, Maybe—is a comedy about a slick mining promoter, a mysterious gold brick and rumors which bring an epidemic of gold fever to a small Ontario mining town.

Philadelphia Folk Festival on 9 at 9:30: A series of musical specials begins with the first of three shows on the 1970 Philadelphia festival. Performers are John Hartford, Oscar Brand, The Beers Family, Dave Van Ronk, Anne Byrne and Tony Hughes.

Monday

Basic Training, on 9 at 8: is a documentary in a series of 90 - minute specials. This one deals with basic training in the U.S. Army and follows a company of recruits through nine weeks of training at Fort Knox, Kentucky. In this cinema verite treatment, there is no narration; only the sight and sound of the men on and off duty. Scenes include war manouevers in a simulated Vietnamese village, a night-time crawl on a mined course and army indoctrination classes including what must be a triumph for the military mind; the spectacle of men brushing their teeth by the numbers.

Wednesday

Adventure Special, on 2 at 9: Virginquest joins a Canadian expedition exploring the treacherous Anegada Reef off the British Virgin Islands, where more than 200 ships have foundered. Team members explore rusty hulks on the ocean floor and give historical background on some of the wrecks.

Norman McLaren, on 2 at 10: This is a profile of Montreal animator Norman McLaren whose talents include making music tracks without using instruments. He discusses his techniques, his theory on art and film and his search for new ways to express himself.

WEEK'S MOVIES

Continued from Page 3A

nurses. Excellent special effects and adequate performances by John Wayne, John Caroll and Anna Lee.

Flower Drum Song (XXX). On 7 at 4:30. Rogers and Hammerstein Broadway musical about conflict between old-world Chinese parents and their modern-thinking offspring. Nancy Kwan and James Shigeta.

The Man Who Shot Liberty Valance (XXX). On 11 at 6. Humorous saga about the desparity between fact and legend in the old West. Excellent cast includes John Wayne and James Stewart.

To Sir With Love (XXX). On 7 at 7:30. Sidney Poitier gives one of his best performances as he plays a high school teacher in London's East End slums, who has some rather unique ways of dealing with hostile students. This film was written, produced and directed by James (King Rat) Clavell and also stars Judy Geeson and English singer Lulu.

Kiss of Death (XXX). On 13 at 7:30. Classic gangster film with great performances by Victor Mature, Richard Widmark and Brian Donlevy.

Von Ryan's Express (XXX). On 4 at 9. See Saturday for details.

A Distant Trumpet (X). On 12 at 9. A very dull western with all the cliches about those stationed at frontier outtier outposts, with Troy Donahue and Suzanne Pleshette. Oh, yes, they are about to be attacked by Indians, too.

Luv (XX). On 6 at 11:15. See Saturday for details.

The Jackie Robinson Story (XX). On 2 at 11:45. For baseball fans only.

The Barkleys of Broadway (XXX). On 4 at Midnight. Fred Astaire-Ginger Rogers 1949 musical.

Monday

They Raid By Night (X). On 13 at 5. Second World War drama.

Libel (XXX). On 12 at 8:30. Excellent British-made drama about a titled Englishman (Dirk Bogarde) who sues for libel when he is accused of being an imposter — and a murderer. Great ending and strong supporting performances by Olivia de Havilland, Paul Massie and Robert Morley.

Speedway (XX). On 5 at 9. An Elvis Presley-Nancy Sinatra musical includes exciting stock-car racing footage as the only saving grace of an otherwise typical Presley package.

Blossoms in the Dust (XXX). On 6 at 11. The story of Edna Gladney, who founded an orphanage in Texas, with Greer Garson in the title role and Walter Pidgeon giving her strong support.

Blue Steel (XX). On 13 at 11. A fair John Wayne (1934) western.

Nobody's Perfect (X). On 7 at 11:30. Dull comedy.

The Phantom of the Opera

Continued on Page 7A

SPORTS EVENTS

Saturday

Baseball 10 A.M. (5). American League Playoff.
College Football 10:30 A.M. (4). Michigan State vs. Notre Dame.
Wrestling 12 noon (6), 6 P.M. (8).
Baseball 1 P.M. (5) National League Playoff.
Kaleidosport 2 P.M. (2, 6) Canadian Diving Championships.
Wide World of Sports 4:30 P.M. (8), 5 P.M. (4) Auto race, gymnastics.
Notre Dame Highlights 4 P.M. (5).

Sunday

This Week in Pro Football 9 A.M. (5).
Pro Football 10 A.M. (2, 6, 7, 12) San Francisco 49ers vs. Philadelphia Eagles.
Pro Football 10 A.M. (5).
Pro Football 11 A.M. (8) Argonauts vs. Rough Riders.
College Football highlights 12 noon (4).
Horse Race 1 P.M. (2, 6) The Breeders' Stakes.
Baseball Playoffs 1 P.M. (5).
Pro Football 1 P.M. (7, 12) Chicago Bears vs. Los Angeles Rams.
Pro Football 2 P.M. (8) Tiger-Cats vs. Stampeders.

Monday

Pro Football 7 P.M. (4) Oakland Raiders vs. Cleveland Browns.

Wednesday

Pro Football 7 P.M. (8) Tiger-Cats vs. Roughriders.

Friday

Sports Illustrated 10:30 P.M. (15).

HONDA
ONE YEAR GUARANTEE
3388 Douglas 382-2222
PEARSON

the most Beautiful Brides are gowned by Taylor's Apparel

Rely on Taylor's to help you plan the wedding of your dreams!

—Exquisite gowns for bride and bridesmaids
—Accessories
—Members of the wedding party ensembles
—Bride's "going away" outfit

Taylor's apparel LTD.
BRIDAL SALON
725 Yates St. Phone 383-6915

STEWART AND HUDSON LTD.
BUILDING SUPPLY CENTRE
Wallboards

4'x8'x¼ Hardboard	1.49
4'x8'x3/16 Hardboard	1.69
4'x8'x¼ Hardboard	1.99
4'x4'x¼ Hardboard	.89
4'x8' Ceiling Tile	1.39
4'x8'x7/16 K2 Particle	2.97
4'x8'x9/16 K2 Particle	3.47
49"x37"x11/16 K2 P'cle	2.97
48"x30"x9/16 K2 Par'cle	2.97
4'x8'x⅜ Gyproc	2.39
30"x48"x⅜ K2	2.69
3"x96"x⅜ K2	.59
48"x48"x5/16 K2	1.19
11½"x97"x⅜	.89

Plus many more K2 and plywood cuttings

Open 7:30 to 5:30
Saturday Included
400 Block Gorge Rd. E.
Phone 386-3211

RAM SHACK LTD.
Men's and Young Men's Fashions
* 15 minute Pant Alteration Service *
K. MART MALL Shelbourne At McKenzie
Phone 477-3214 — Open 10 to 10.

北京酒家
PEKING HOUSE
RESTAURANT
AT THE HEAD OF CHINATOWN
"The place for authentic Chinese food"
NOW OPEN FOR LUNCH FROM 11:30 A.M.
Different Dinner Special Each Week
OPEN EVERY DAY FREE HOME DELIVERY
11:30 a.m. to 1 a.m. Weekdays—11:30 a.m. to 2:30 a.m. Weekends
11:30 a.m. to 10:30 p.m. Sundays
1706-8 Government St. 385-5321 386-2633

Young Men's FASHIONS
SCORPION
Town & Country Shopping Centre
(NEXT TO WOOLCO)
3613 DOUGLAS STREET
PHONE 386-1931
DOUBLE KNIT SLACKS
By CanaDays
The most up-to-date maker of knit slacks. Now in stock. Over 300 pairs in stripes, plains, checks and fancy patterns. Sizes 30 - 40.
Price 21.95 to 27.95
ALSO AVAILABLE IN OUR OTHER STORE—THE RED BARON IN TROUNCE ALLEY

RENT TO OWN $19.99 Per Mon.
ELECTROHOME
19" COLOR TV
* Automatic Color Lock
* Automatic Color Tint
* Hand Wired Chassis
* No adjustment Necessary When Changing Channels

2 Years unconditional guarantee on all parts and labour
CASH PRICE $549.00
"The color TV specialty store. We are up to date. We service what we sell."
CITY CENTRE TV SALES AND SERVICE
UNIVERSITY HEIGHTS SHOPPING CENTRE
IN THE MALL
3970 Shelbourne at McKenzie
477-6972
Open Daily 10 a.m. to 10 p.m.

Monday, October 4

8 a.m.
4—Fixing Nun
5—Today
6—University of the Air
7—J. P. Patches
8—University of the Air
12—Frisky Frolics
13—Stock Markets

8:30 a.m.
4—Leh Sampson
5—Today
6—Good Morning
7—Captain Kangaroo
8—Good Morning
12—Captain Kangaroo
13—Stock Markets

9 a.m.
4—Movie
5—Telescope
6—Good Morning
7—News
8—Good Morning
9—Spanish Lesson (9:15)
12—Lucy Show
13—Stock Markets

9:30 a.m.
3—Mr. Dressup
4—Movie
5—Telescope
6—Yoga
7—News
8—Yoga
9—Breakthru
11—Concentration
12—Beverly Hillbillies
13—Stock Markets

10 a.m.
2—Canada Outdoors
4—Movie
5—Sale of the Century
6—Flintstones
7—Family Affair
8—Peyton Place
11—Crafts with Katy
12—Family Affair
13—Stock Markets

10:30 a.m.
2—Giant; Helene
4—News
5—Hollywood Squares
6—Giant; Helene
7—Love of Life
8—All About Faces
9—Shadowtime; Music
11—Jack LaLanne
12—Love of Life
13—Stock Markets

11 a.m.
2—Sesame Street
4—Galloping Gourmet
5—Jeopardy
6—Peyton Place
7—Where the Heart Is
8—Jean Cannem
9—Worlds; Art Sports
11—Romper Room
12—Where the Heart Is
13—Stock Markets

11:30 a.m.
2—Sesame Street
4—That Girl
5—Who, What, Where Game
6—All About Faces
7—Search For Tomorrow
8—Jean Cannem
9—Sesame Street
11—Romper Room
12—Search for Tomorrow
13—Stock Markets

12 noon
2—Bob Switzer
4—Bewitched
5—Distafs
6—Noon Show
7—News
8—News; Pete's Place
9—Sesame Street
11—Three On a Match
12—Virginia Graham
13—Stock Markets

12:30 p.m.
2—Luncheon Date
4—Password
5—Days of Our Lives
6—Noon Show; Movie
7—As the World Turns
8—Pete's Place; Movie
9—Age of Beaudelaire
11—To Tell the Truth
12—David Frost
13—Stock Markets

1 p.m.
2—Luncheon Date
4—All My Children
5—The Doctors
6—Movie
7—Many Splendored Thing
8—Movie
9—People at Work; Art Cart
11—Don St. Thomas
12—David Frost
13—Stock Markets

1:30 p.m.
2—Family Court
4—Let's Make a Deal
5—Another World
6—Movie
7—Guiding Light
8—Movie
9—Music; Spanish
11—Beat the Clock
12—David Frost
13—Sign Off

2 p.m.
2—Galloping Gourmet
4—Newlywed Game
5—Bright Promise
6—Movie
7—Secret Storm
8—Movie
9—If You Live in a City
11—I Love Lucy
12—Secret Storm

2:30 p.m.
2—Coronation Street
4—Dating Game
5—Somerset
6—Victoria Scene
7—Edge of Night
8—Mantrap
9—Meet the Artist
11—Movie (Gangster)
12—Many Splendored Thing

3 p.m.
2—Take 30
4—General Hospital
5—Dinah's Place
6—Take 30
7—Gomer Pyle
8—Another World
11—Tennessee Tuxedo
12—It's Your Bet

3:30 p.m.
2—Edge of Night
4—One Life to Live
5—Virginia Graham
6—Edge of Night
7—Movie
8—Anything You Can Do
11—Speed Racer
12—What's My Line?

4 p.m.
2—Paul Bernard
4—Love, American Style
5—Mike Douglas
6—Paul Bernard
7—Movie
8—Beat the Clock
9—Sesame Street
11—Flintstones
12—Secret Squirrel

4:30 p.m.
2—Drop In
4—What's My Line?
5—Mike Douglas
6—Drop In
7—Movie
8—Flintstones
9—Sesame Street
11—Gentle Ben
12—Funorama

5 p.m.
2—Mr. Wizard
4—Petticoat Junction
5—Mike Douglas
6—Bewitched
7—Movie
8—Bewitched
9—Misfer Rogers
11—Gilligan's Island
12—Gilligan's Island
13—Movie

5:30 p.m.
2—Get Smart
4—News
5—News
6—Hogan's Heroes
7—Dick Van Dyke
8—Hogan's Heroes
9—Meet the Arts
11—Get Smart
12—Perry Mason
13—Movie

6 p.m.
2—Kwanlele
4—News
5—News
6—News
7—News
8—News
9—Film
11—Wild Wild West
12—Perry Mason
13—Movie

6:30 p.m.
2—Hourglass
4—News
5—News
6—News
7—News
8—News
9—Thirty Minutes
11—Wild Wild West
12—News
13—Movie

7 p.m.
2—Hourglass
4—NFL Football
5—Truth or Consequences
6—Gunsmoke
7—Lost In Space
8—Doris Day
9—Volunteer World
10—Chest in Action
11—I Dream of Jeannie
12—Monty Nash
13—Behind the Wheel

7:30 p.m.
2—Irish Rovers
4—Football
5—David Frost Revue
6—Gunsmoke
7—Lost In Space
8—Medical Centre
9—Seattle In Action
10—Crossroads of the World
11—Drapnel
12—Gunsmoke
13—Behind the Wheel

8 p.m.
2—Partridge Family
4—Football
5—Laugh-In
6—Partridge Family
7—Gunsmoke
8—Medical Centre
9—Basic Training Spec.
10—Empty Hand
11—Perry Mason
12—Gunsmoke
13—Travel Film

8:30 p.m.
3—Cannon
4—Football
5—Laugh-In
6—Cannon
7—Gunsmoke
8—Nichols
9—Basic Training
10—Project Travel
11—Perry Mason
12—Movie
13—Scope

9 p.m.
2—Cannon
4—Football
5—Movie
6—Cannon
7—Here's Lucy
8—Nichols
9—Basic Training
10—Connections
11—David Frost
12—Movie
13—Bob Corcoran

9:30 p.m.
2—Front Page Challenge
4—Football
5—Movie
6—Front Page Challenge
7—Doris Day
8—Pig and Whistle
9—Book Beat
10—Connections
11—David Frost
12—Movie
13—Bob Corcoran

10 p.m.
2—Nature Of Things
4—Ski Northwest
5—Movie
6—Nature Of Things
7—My Three Sons
8—Ironside
9—Sign-Off
10—Tomorrow; Pacemakers
11—David Frost
12—Movie
13—Bob Corcoran

10:30 p.m.
2—Man Alive
4—News
5—Movie
6—Man Alive
7—Arnie
8—Ironside
10—Signoff
11—News
12—KVOS Reports
13—Bob Corcoran

11 p.m.
2—News
4—Movie
5—News
6—News
7—News
8—News
11—News
12—Have Gun, Will Travel
13—Movie

11:30 p.m.
2—News
4—Movie
5—Johnny Carson
6—News
7—Movie
8—News
11—Merv Griffin
12—Merv Griffin
13—Movie

12 midnight
2—CFL Football
4—Movie
5—Johnny Carson
6—Movie
7—Movie
8—Movie
11—Merv Griffin
12—Merv Griffin
13—Movie

12:30 a.m.
2—Football
4—Movie
5—Johnny Carson
6—Movie
7—Movie
8—Movie
11—Merv Griffin
12—Merv Griffin; Movie
13—Signoff

THE FORSYTE SAGA

Galsworthy Epic in One Instalment

NEW YORK (UPI) — Devotees of English literature and insomniacs both were given a special treat this weekend as a television station broadcast 24 continuous hours of the Forsyte Saga.

In what must have been a television first for a dramatic production, station WNET, an affiliate of the Public Broadcasting System, showed all 26 chapters of the British Broadcasting Corporation's production of the John Galsworthy story.

The station said dozens of callers told them they stayed up for the entire program which began at 8 p.m. Saturday and ran through 8 p.m. Sunday.

The story chronicles the economic struggles, convoluted romances and infidelities of a British upper middle class family between 1878 and 1926. Galsworthy, who won the Nobel Prize for literature in 1932, a year before his death, wrote the Forsyte Saga in a dozen books between 1906 and 1927.

WNET said that when they aired the program in installments last year many viewers complained that they missed chapters and asked if it could be run again. Thus, with the aid of a $20,000 grant, the station combined the showing with an appeal for funds for the non-commercial network.

Between chapters of the marathon viewing, television and drama personalities appeared in five-minute segments asking for contributions for the station and discussing the era in which the fictional Forsytes lived.

Susan Hampshire, who portrays Fleur Forsyte, won an Emmy Award last year for the role. Also appearing in the series were Eric Porter as Soames Forsyte, the attorney and patriarch of the family, and Kenneth Moore as Jo Forsyte.

When the series was shown in Britain, church schedules were altered so that persons would not miss a chapter of the story, a WNET spokesman said.

He said the station received at least $25,000 in telephone pledges as a result of the showing.

Roma's Fashions Ltd.
Where Elegance is a Style . . . not a price
1631 Douglas Street—Victoria's Fashion Corner
385-2027

Who cares about your hearing problem?

RUDOLPH G. HAHN
WE DO
And we put our concern in writing—with the
BELTONE CERTIFIED HEARING SERVICE PLAN
This unique plan is an exclusive "plus" service only Beltone offers. Ask us about it. Let us show you one more reason why
"IF HEARING IS YOUR PROBLEM, BELTONE IS YOUR ANSWER."
Come See Us Soon
Beltone HEARING SERVICE
613 YATES ST. VICTORIA, B.C.
PHONE 382-8234

carlton's cleaning carousel
Three Locations To Serve You Better
HILLSIDE 386-2741
SHELBOURNE 477-6822
TOWN & COUNTRY 386-7811
SHOPPING CENTRES
Complete Dry Cleaning and Laundry Services
1-DAY SHIRT SERVICE

CUBBON'S
HOME IMPROVEMENT SERVICE
We have the men or material to help you with all your building projects. If you want to do the job yourself — we can supply the materials. If you want the men and materials we can do this also. Give us a call for a free estimate. Whatever your building needs we can help you. This is a good time of year for garage doors, garages, carports, gutters, sundecks, add another room, rumpus rooms, etc.
REMEMBER — ESTIMATES ARE FREE!
CALL CUBBON ON COOK
384-8181

Tuesday, October 5

8 a.m.
4—Flying Nun
5—Today
6—University of the Air
8—J. P. Patches
9—University of the Air
9—Region Medicine
12—Frisky Frolics
13—Stock Markets

8:30 a.m.
4—Len Sampson
5—Today
6—Good Morning
7—Captain Kangaroo
8—Good Morning
12—Captain Kangaroo
13—Stock Markets

9 a.m.
4—Movie
5—Telescope
6—Good Morning
7—News
8—Good Morning
9—Sounds; M for Music
12—Lucy Show
13—Stock Markets

9:30 a.m.
3—Mr. Dressup
4—Movie
5—Telescope
6—Yoga
7—News
8—Yoga
9—Spanish; People at Work
11—Concentration
12—Beverly Hillbillies
13—Stock Markets

10 a.m.
3—Canada Outdoors
4—Movie
5—Sale of the Century
6—Flintstones
7—Family Affair
8—Peyton Place
11—Hazel
12—Family Affair
13—Stock Markets

10:30 a.m.
3—Giant; Helene
4—News
5—Hollywood Square
6—Giant; Helene
7—Love of Life
8—All About Faces
9—Listen; Music
11—Jack LaLanne
12—Love of Life
13—Stock Markets

11 a.m.
3—Sesame Street
4—Galloping Gourmet
5—Jeopardy
6—Peyton Place
7—Where the Heart Is
8—Jean Cannem
9—Music Lessons
11—Romper Room
12—Where The Heart Is
13—Stock Markets

11:30 a.m.
3—Sesame Street
4—That Girl
5—Who, What, Where Game
6—All About Faces
7—Search for Tomorrow
8—Jean Cannem
9—Sesame Street
11—Romper Room
12—Search for Tomorrow
13—Stock Markets

12 noon
3—Bob Switzer
4—Bewitched
5—Distaff
6—Noon Show
7—News
8—News; Pete's Place
9—Sesame Street
11—Three on a Match
12—Virginia Graham
13—Stock Markets

12:30 p.m.
3—Luncheon Date
4—Password
5—Days of Our Lives
6—Noon Show; Movie
7—As the World Turns
8—Pete's Place; Movie
9—Telecourse
11—To Tell the Truth
12—David Frost
13—Stock Markets

1 p.m.
3—Luncheon Date
4—All My Children
5—The Doctors
6—Movie
7—Many-Splendored Thing
8—Movie
9—Music Lessons
11—Don St. Thomas
12—David Frost
13—Stock Markets

1:30 p.m.
3—Family Court
4—Let's Make a Deal
5—Another World
6—Movie
7—Guiding Light
8—Movie
9—Music; Spanish
11—Beat the Clock
12—David Frost
13—Signoff

2 p.m.
3—Galloping Gourmet
4—Newlywed Game
5—Bright Promise
6—Movie
7—Secret Storm
8—Movie
9—Worlds; Images
11—I Love Lucy
12—Secret Storm

2:30 p.m.
3—Coronation Street
4—Dating Game
5—Somerset
6—Victoria Scene
7—Edge of Night
8—Manhrap
9—Things; Covers
11—Movie Game
12—Many-Splendored Thing

3 p.m.
3—Take 30
4—General Hospital
5—Dinah's Place
6—Take 30
7—Gomer Pyle
8—Another World
9—Learning Resource
11—Tennessee Tuxedo
12—It's Your Bet

3:30 p.m.
3—Edge of Night
4—One Life to Live
5—Virginia Graham
6—Edge of Night
7—Movie
8—Anything You Can Do
11—Speed Racer
12—What's My Line?

4 p.m.
3—Paul Bernard
4—Love, American Style
5—Mike Douglas
6—Paul Bernard
7—Movie
8—Beat the Clock
9—Sesame Street
11—Flintstones
12—Funorama

4:30 p.m.
3—Drop-In
4—What's My Line?
5—Mike Douglas
6—Drop-In
7—Movie
8—Flintstones
9—Sesame Street
11—Gentle Ben
12—Funorama

5 p.m.
3—Alphabet Soup
4—Petticoat Junction
5—Mike Douglas
6—Bewitched
7—Movie
8—Bewitched
9—Mister Rogers
11—Gilligan's Island
12—Gilligan's Island
13—Movie

5:30 p.m.
3—Get Smart
4—News
5—News
6—Hogan's Heroes
7—Dick Van Dyke
8—Hogan's Heroes
9—Buttons and His Buddies
11—Get Smart
12—Perry Mason
13—Movie

6 p.m.
3—Good Life
4—News
5—News
6—News
7—News
8—News
9—Mythology
11—Wild Wild West
12—Perry Mason
13—Movie

6:30 p.m.
3—Hourglass
4—News
5—News
6—News
7—News
8—News
9—Civilisation
11—Wild Wild West
12—News
13—Movie

7 p.m.
3—Hourglass
4—Exploration Northwest
5—Truth or Consequences
6—Shirley's World
7—NYPD
8—Hawaii Five-O
9—Civilisation
10—Nature's Best
11—I Dream of Jeannie
12—Bill Cosby
13—New Decade at Sea

7:30 p.m.
3—Reach for the Top
4—Mod Squad
5—Ironside
6—Doris Day
7—Glen Campbell
8—Hawaii Five-O
9—University Conversation
10—Our Environment
11—Dragnet
12—Glen Campbell
13—Tall Man

8 p.m.
3—Mary Tyler Moore
4—Mod Squad
5—Ironside
6—Mary Tyler Moore
7—Glen Campbell
8—Marcus Welby
9—Supreme Court
10—Our Environment
11—Perry Mason
12—Glen Campbell
13—Stories of Success

8:30 p.m.
3—Carol Burnett
4—Movie
5—Sarge
6—Carol Burnett
7—Hawaii Five-O
8—Marcus Welby
9—Advocates
10—Project Travel
11—Perry Mason
12—Hawaii Five-O
13—Quest for Adventure

9 p.m.
3—Carol Burnett
4—Movie
5—Sarge
6—Carol Burnett
7—Hawaii Five-O
8—Odd Couple
9—Advocates
10—Connections
11—David Frost
12—Hawaii Five-O
13—Bob Corcoran

9:30 p.m.
3—Telescope
4—Movie
5—Funny Side
6—Telescope
7—Cannon
8—Ian Tyson
9—Black Journal
10—Nature's Best
11—David Frost
12—Mayberry, RFD
13—Bob Corcoran

10 p.m.
3—Tuesday Night
4—Marcus Welby
5—Funny Side
6—Tuesday Night
7—Cannon
8—The Persuaders
9—Medical Program
10—Helen Blernes
11—David Frost
12—All in the Family
13—Bob Corcoran

10:30 p.m.
3—Tuesday Night
4—Marcus Welby
5—Seattle Series
6—Tuesday Night
7—Golddiggers
8—The Persuaders
11—News
12—Mission: Impossible
13—Bob Corcoran

11 p.m.
3—News
4—News
5—News
6—News
7—News
8—News
11—News
12—Mission: Impossible
13—Movie

11:30 p.m.
3—News
4—Dick Cavett
5—Johnny Carson
6—News
7—Movie
8—News
11—Merv Griffin
12—Merv Griffin
13—Movie

12 midnight
3—Movie
4—Dick Cavett
5—Johnny Carson
6—Movie
7—Movie
8—Movie
11—Merv Griffin
12—Merv Griffin
13—Movie

12:30 a.m.
3—Movie
4—Dick Cavett
5—Johnny Carson
6—Movie
7—Movie
8—Movie
11—Merv Griffin
12—Merv Griffin
13—Movie

WEEK'S MOVIES

Continued from Page 5A

(XXX), **On 6 at Midnight.** See Friday for details.

The Last Adventure (XX). On 8 at Midnight. French-made with Alain Delon and Joanna Shimkus.

Wagonmaster (XXX). On 12 at 1:05. A John Ford western about Mormon settlers in the American West.

Tuesday

The Fire Trap (X). On 13 at 5. A 1936 mystery.

The Last Child (XXX). On 4 at 8:30. Van Heflin gives a moving last performance in this though-provoking sci-fi drama about a couple expecting a baby — and the population control law that dictates that the child must be killed.

Riot in Cell Block 11 (XXX). On 13 at 11. An exciting and well played prison drama with Neville Brand playing a con who instigates the riot and plans an escape.

Escape to Mindanao (XX). On 7 at 11:30. A made-for-TV Second World War drama about American GI's in a Japanese prison camp with George Maharis and Nehemiah Persoff.

The Fabiani Affair (XX).
Continued on Page 11A

Montague BRIDGMAN Ltd.
China Crystal Gifts
811 Government St. 383-0821

Fresh Brewed Coffee FOR PENNIES PER CUP

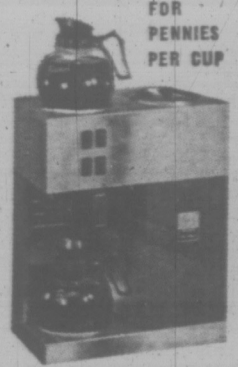

7 Models to Choose From
We Supply:
• COFFEE MAKER
• CREAM, SUGAR
• COFFEE
L.M.J. Coffee Service
Div. of Cairo Import Co. Ltd.
1609 DOUGLAS 384-6242

BALLY of Switzerland
Shoes that create international trends.

We Stock Them
OLD COUNTRY SHOES
635 Johnson St.
383-7012

Quality Color!
19" COLOR TV
BY fleetwood

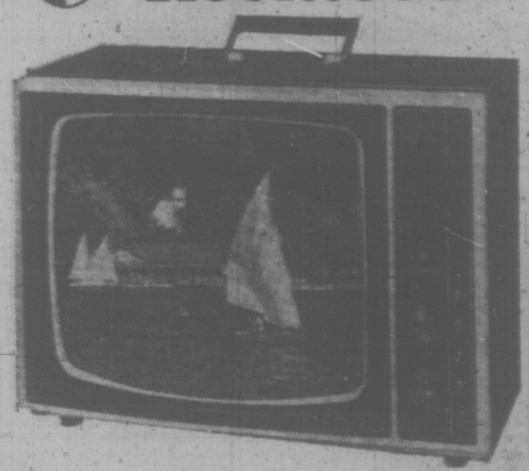

★ 19" Big Screen Portable.
★ Handsome Walnut finish Cabinet.
★ 85% Solid State Chassis.
★ Color Lok Tuning.
★ Front Mounted 4" Speakers.
★ Automatic Fine Tuning.

SALE 479.00
737 YATES ST. 382-5111
STANDARD FURNITURE

Trials of a Young Television Star

HOLLYWOOD — Susan Dey sat slumped in a canvas chair in a pose of abject disconsolace, while grips prepared the soundstage for the next Partridge Family take.

David Cassidy approached her, observed, "You're in a bad mood, aren't you?" And when she acknowledged his statement with a mute shrug he responded, "The show's getting to you, too. I'm lucky I have my music."

She's 18 years old and beautiful with a fresh-scrubbed look that makes it easy to understand how she was in demand as a magazine fashion model before Screen Gems plucked her out of her New York environment to become a series star.

"I'm at an age," she said, "when I should be reacting to life. But how can I? This is all the life I have. I love the show, but I'm not growing.

"Because it's a series with a large cast, lines necessarily have to be widely divided and there are days I show up and hang around until quitting time and contribute nothing more than maybe a 'Hi, Mom' bit of dialogue.

"There's no challenge," she complained. "It's boring, frustrating. All last week I felt so down, not having anything to look forward to. And last night I did such heavy thinking about my situation that I was a nervous flog on the set all this morning.

It's not like they write it in the fan magazines, that she's certainly found out. It's not one marvellous whirl of excitement, of never-ending fun.

Susan dates very seldom, her social life is nil.

"Most people I've met during the year I've been in Hollywood are part of the business. And I don't consider evenings out with them really social. I have to bite my lip sometimes not to talk work. That's all their lives revolve around."

Her trailer-dressing room is cluttered with books of various sizes and shapes, but Susan apologized for them, explaining, "They're all light reading. That's part of my frustration. I want to learn, to get into meaningful learning, but — call it a cop-out if you will — this environment just isn't conducive to study.

"I even went and got the UCLA night school catalogue, but I couldn't get through it. Bits of business about the series kept washing through my head. I've given up the thought of university extension courses now. I'm such a terrible zombie when I get home from the studio at night I can barely crawl into bed."

She's also insecure, and very introspective. And, with it all, a very nice kid. After listening to her you can't help hoping that her problems — even if they're overmagnified — can be resolved.

She's smart enough to realize that no one can solve them but herself.

Susan Dey of the Partridge Family

Remarkable New Hearing Aid Lets You Live With Noise!

DirectionEar MARK 100

COMPARE: Whatever you may wear now — however you may think you hear — we dare you to COMPARE. A simple demonstration may show you a BETTER HEARING than you've ever known.

MAICO

R. O. Munson & Co.
FREE TEST IN OUR OFFICE or YOUR HOME
PHONE 383-2436
or Call at Ground Floor
732 FORT ST.
OPEN SATURDAYS 9 a.m. to 1 p.m.

CAESAR'S ITALIAN VILLAGE

• PIZZA • SPAGHETTI
• RAVIOLI • RIGATONI

Visit Our Quiet Dining Room for Victoria's Finest Italian Food
FREE DELIVERY 386-0373
DOWNTOWN — One Door North of The Bay Dept. Store

ASTHMA . BRONCHITIS . EMPHYSEMA
BREATHING TROUBLE
Fabulous Relief in Home Use
BIRD RESPIRATORS
Astho-Slim New $201 Reconditioned $100
Also Rentals
Phone 383-0461
At no obligation. Brochures and information
Wass Breathing Equipment
2235 Shelbourne St.

MOTOROLA
CUSTOM CAR RADIOS — TAPE PLAYERS FOR ALL MODELS
KING AUTO RADIO
Sales, Service, Installations
1816 Quadra 386-3224

BURMOUNT HELPED US PLAN OUR FOOD BUDGET . . .

AND NOW WE'RE EATING RIGHT

ONLY $9.98 PER WEEK for FOOD

CANADA'S LARGEST SUPPLIERS OF FREEZER MEATS

168 lbs. Net Weight
Grain Fed Steer Beef — Inverness-Celtery
• Porterhouse Steaks
• T-Bone Steaks
• Sirloin Steaks and Roasts
• Club Steaks
• Rump Steaks
• Round Steaks
• Ground Beef
• Short Ribs (Free)
• Stewing Rib Roasts
• Crow Rib Roasts
• Pot Roasts
• Stew Beef
• Blade Roasts
• Chuck Steaks
• Brisket
• Short Ribs
• Braising Beef
• Size of Roasts

66 lbs. Pork
• 14 lbs. Pork Butt Roasts
• 12 lbs. Pork Loin Chops
• 12 lbs. Ham
• 8 lbs. Pork Sausages
• 10 lbs. Bacon Grade A
• 2 Breaded Pork Cutlets

Staple Items
• 3 lbs. Cheese Slices
• 24 Kraft Dinner
• 25 lbs. Margarine
• 25 lbs. Shortening
• 20 lbs. Lard
• 15 lbs. Lard

262 lbs. Assorted Meats
• 30 lbs. Fryers
• 25 lbs. Grade A Wieners
• 24 pkgs. Assorted Lunch Meats
• 12 pkgs. Fish & Chips
• 24 Meat Pies — Chicken, Turkey, Beef
• 12 lbs. Turkey
• 15 lbs. Beef Sausage
• 6 lbs. Sole
• 8 lbs. Cod Fillets
• 72 lbs. Baby Beef Liver Hamburger
• 24 lbs. Potatoes
• 30 lbs. Dog Food
• 30 lbs. Roaster Fowl
• 12 lbs. Veal Cutlets

10 lbs. Frozen Fruit
• 2 Peaches
• 2 Blueberries
• 10 Grape
• 10 Orange
• 4 Apples
• 2 Rhubarb

50 Tins Fruit Juice
• 10 Apple
• 20 Lemonade
FRESH FROZEN FANCY GRADE

55 lbs. Vegetables
• 6 Green Beans
• 6 Mixed Vegetables
• 6 French Beans
• 6 Peas & Carrots
• 6 French Fries
• 6 Peas
• 6 Carrots
• 2 Kernel Corn
• 2 Spinach
• 3 Herb Brussels

AVAILABLE WITH FOOD ORDERS

T-BONE STEAKS	lb. 1.09
STANDING RIB ROAST	lb. 69¢
GROUND BEEF	lb. 39¢
BLADE or CHUCK STEAKS	lb. 86¢
HAM	lb. 48¢
BREADED PORK CUTLETS	lb. 54¢
BACON, Grade A	lb. 44¢
WIENERS	lb. 39¢
FRYERS, Grade A	lb. 27¢
MARGARINE	lb. 19¢
FROZEN FRENCH FRIES	lb. 9¢
FROZEN MIXED VEGETABLE	lb. 11¢
LAMB CHOPS	lb. 52¢

We reserve the right to limit

CHECK THESE GREAT FEATURES
• Quality of Food Unconditionally Guaranteed
• Order Only What You Want
• No Delivery Charges
• No Contract Binding You to a Second Order
• No Membership Fees
• From Our Modern Processing Plant Direct to Your Freezer
• Your Freezer or Ours
• Easy Bank Terms or Cash

ALL FOODS GUARANTEED UNCONDITIONALLY

Do you realize that if you spend only $20 a week for food, that totals over $1,000 a year.

AT PRESENT FOR TOTAL FOOD	WITH BURMOUNT FOR FOOD ON THIS FLYER
$ 20 weekly	$ 9.98
$ 85 monthly	$ 43.45
$1,040 yearly	$521.36

$525 CASH OR C.O.D. — $25 DOWN

CALL TODAY

BURMOUNT FOOD PROCESSORS LTD.

DON'T WAIT It costs nothing to inquire!
Just ask for information

VANCOUVER 255-9551
VICTORIA 386-8355
NANAIMO 754-6384
KAMLOOPS 374-1488

72 VEGA
CHEVROLET

FREE!
This ad good for an underseal coating on your new Vega.

Voted "CAR OF THE YEAR" by MOTOR TREND and PLAYBOY
VEGA 2-DOOR, PRICED AT $2394

CORNELL
3050 DOUGLAS 385-5777

MOVIE BIG-NAMES MOVE IN

Battle for Ratings Shapes Up on TV

Following is the third and final article on the new television season.

By DAN LEWIS
TV Time Staff Writer

NEW YORK — There was a time when the movie industry looked with contempt on television. Then the studios discovered there was gold in television's hills and quickly became involved.

The film stars were not so quick to embrace television. They scoffed and pointed defiantly to box office records which showed that, except for rare instances, a television star couldn't make it in the movies.

The film star sustained his ego, inflated by the feeling that, while people were willing to pay to see him in a movie, they wouldn't shell out money to see someone in a film they could see for nothing on television.

The film star reasoned, too, that the masses had higher regard for the acting abilities of the movie performer than for the abilities of TV actors.

LITTLE SUCCESS

In recent years, many TV series stars tried the movies, without success. Some found it even more difficult to reclaim their television stardom, such as Vince Edwards, Andy Griffith, Danny Thomas, Burt Reynolds and George Maharis.

But a new season approaches, and with it, the added curiosity about a band of top movie names who are set to invade television for astronomical salaries, ranging from $35,000 to $50,000 an episode, and some even more. When I rattled off figures to Tony Curtis recently, he said, "I'm getting more than any of them for my series."

What will make the new season even more interesting will be to see how these film favorites — Anthony Quinn, Jimmy Stewart, Shirley MacLaine, Rock Hudson and Glenn Ford as well as Curtis — do against the well-established television star. People may be willing to pay to see their film idols in the movies, but will they be willing to watch them for nothing on TV? Will their appeal diminish on the small screen, will they come out second best against Bonanza, The FBI, and in some cases, even against television movies? That would be ironic.

QUINN
. . . big name

One long-running series lead up against an Oscar-winning super star this season, confided to friends in the press recently. "I'd love to do him in on television."

TOUGH JOB

That seems to be the feeling among the established TV personalities. Nothing would please them more to deflate the image of the high-priced movie stars in a head-to-head competition for TV viewers.

Probably the toughest assignment of all is Glenn Ford's new Sunday night now on CBS, Cade's County. Ford, who reportedly will collect $26,000 a segment to play a western marshal is slotted at 9:30 Sunday night against two entrenched NBC shows, the second half of Bonanza and the opening portion of The Bold Ones on NBC. Cade's County comes in a half hour after the start of The ABC Sunday Night Movie.

In Ford's favor is that CBS gets a head start with its own movie at 7:30 (against Disney on NBC and a local booking on ABC). If the CBS movie is strong enough to keep the audience, it would lead right into Ford's show, and take the audience past the start of Bonanza and the ABC Sunday Night Movie.

Wednesday shapes up as the night with the most interesting struggle for survival. It's the night when Shirley MacLaine, Anthony Quinn and Rock Hudson all try to deflate two strong CBS long-running shows, Medical Centre and Mannix, both high on last seasons's ratings.

OPPOSING NETWORKS

Chad Everett and Medical Centre from 9 to 10 will have to resist a strong buffeting from both opposing networks. Before running against Miss MacLaine's Shirley's World, ABC will have Henry Fonda's mid-season The Smith Family hit in the running, and following Shirley's World with Anthony Quinn's The Man and the City, a schedule top-heavy with big movie names. Fonda, who starred as a marshal on a series years ago, already proved that it is possible to make the transition.

Hudson will only be on every third week in Macmillan and Wife but alternating shows, starting at 8:30, will star Peter Falk as Colombo and Dennis Weaver as McCloud, two other imposing figures, in their Mystery Movie rotation on NBC, from 8:30 to 10. This leaves Quinn and his new series to run against Mike Connors in Mannix and Rod Sterling's Night Gallery.

Splicing up the early-season battle will be the powerhouse lineup of movies the networks will toss against the big-name star invaders. Curtis and Moore, for instance, run into a John Wayne movie on NBC-TV, The Alamo, on their very first night.

TV SERVICE GUIDE

If you own an RCA product that requires service, call the people who know RCA best.
"color TV specialists"
RCA SERVICE
2661 DOUGLAS
382-8141

HONDA
NO MONEY DOWN
3388 Douglas 382-2222
PEARSON

Scuby furs ltd
911 GOVERNMENT ST.
385-4361
complete fur service

Expert, Low Cost Quality Service on
Color TVs, Stereo Components
For better satisfaction, look to the experts in sales and service.
Atlas Stereo & TV
764 Fort St. 385-2712

ACTIVE RADIO & TELEVISION
2170 OAK BAY AVE.
"A Zenith Specialist since 1927"
We service all makes and models according to manufacturers specifications.
COLOR, BLACK AND WHITE
SALES AND SERVICE
598-5722
After 7 p.m. 652-8248

TV RENTALS
COLOR OR BLACK and WHITE
BUTLER BROTHERS
1720 Douglas St. - 385-3832

BUTLER BROTHERS
Sales and Service
ADMIRAL AUTHORIZED PARTS DEPOT — COLOR AND BLACK AND WHITE
Zenith — Admiral
3396 Douglas St.
383-1511 383-2961

ROY DOTY'S TV SERVICE
Phone 592-2833
REPAIRS TO ALL MAKES OF TV ALSO SALES AND RENTALS
"WE SELL THE BEST — AND SERVICE THE REST"
1834 NEWTON ST.

TV RENTALS
PARTS AND SERVICE
ALL MAKES
CITY CENTRE TV
Sales and Service
University Heights Shopping Centre
3970 Shelbourne at McKenzie
477-6972

Meadwell's
TELEVISION AND ELECTRONICS
Government Certified Technician
Personal High Quality Service
Color — Black & White
• ALL WORK GUARANTEED
2633 Douglas St. 383-9534

EATON'S
Television and Appliance Repair
Dial 382-7141,
Ask for Appliance Repairs.

Simpsons-Sears
TV REPAIRS
388-9111 For Free Pick-Up & Delivery
Charge It on your Simpsons-Sears All Purpose Account.

SPECIALISTS
COLOR TV & STEREO
SALES AND SERVICE
Authorized RCA Dealer
Phone 385-6422
QUADRA APPLIANCE SERVICE CENTRE LTD.
3514 QUADRA ST.

TELEVISION SERVICE CENTRE
1014 Cook St. at Fort
383-6083
• LEAVE IT AT OUR STORE IN THE MORNING.
• PICK IT UP IN THE AFTERNOON. COLOR OR BLACK AND WHITE.

TELETRON
TV DEPOT
COLOR—BLACK AND WHITE REPAIRS
385-2632
(30 years in electronics)
Located in James Bay
TELEVISION RENTALS
214 MENZIES

WATCH for This Feature Every Week In This Paper
TV & ELECTRONICS REPAIRS

WIN $$$$$$
CASH CALLS HOURLY
CJVI
DIAL 900 RADIO

PHILIPS
1972 MODULAR 4 COLOR TELEVISION

At last a color TV set you can relax with. Modular 4 color television. A new Canadian product specially designed for reliability and ease of service $649.00 26 inch. From
• 5-year picture tube protective plan.
• 1-year warranty, parts and labour.
PHILIPS
ELECTRON
EVERS & GELEFF LTD.
Owned and Operated by Technicians
100 West Burnside Open Friday 'Til 9 p.m. 383-5432

Wednesday, October 6

8 a.m.
4—Flying Nun
5—Today
6—University of the Air
7—J. P. Patches
8—University of the Air
12—Frisky Frolics
13—Stock Markets

8:30 a.m.
4—Lari Sampson
5—Today
6—Good Morning
7—Captain Kangaroo
9—Good Morning
12—Captain Kangaroo
13—Stock Markets

9 a.m.
4—Movie
5—Telescope
6—Good Morning
7—News
8—Good Morning
9—Listen; Spanish
12—Lucy Show
13—Stock Markets

9:30 a.m.
2—Mr. Dressup
4—Movie
5—Telescope
6—Yoga
7—News
8—Yoga
9—If You Live in a City
11—Concentration
12—Beverly Hillbillies
13—Stock Markets

10 a.m.
2—Canada Outdoors
4—Movie
5—Sale of the Century
6—Flintstones
7—Family Affair
8—Peyton Place
11—Hazel
12—Family Affair
13—Stock Markets

10:30 a.m.
2—Giant; Helene
4—News
5—Hollywood Squares
6—Giant; Helene
7—Love of Life
8—All About Faces
9—People at Work; Music
11—Jack LaLanne
12—Love of Life
13—Stock Markets

ALL TIMES ARE LOCAL

11 a.m.
2—Sesame Street
4—Galloping Gourmet
5—Jeopardy
6—Peyton Place
7—Where the Heart Is
8—Jean Cannon
9—Meet the Arts
11—Romper Room
12—Where the Heart Is
13—Stock Markets

11:30 a.m.
2—Sesame Street
4—That Girl
5—Who, What, Where Game
6—All About Faces
7—Search for Tomorrow
8—Jean Cannon
9—Sesame Street
11—Romper Room
12—Search for Tomorrow
13—Stock Markets

12 noon
2—Bob Switzer
4—Bewitched
5—Distaff
6—Noon Show
7—News
8—News; Pete's Place
9—Sesame Street
11—Three on a Match
12—Virginia Graham
13—Stock Markets

12:30 p.m.
2—Luncheon Date
4—Password
5—Days of Our Lives
6—Noon Show; Movie
7—As the World Turns
8—Pete's Place; Movie
9—Northwest Geology
11—To Tell the Truth
12—David Frost
13—Stock Markets

1 p.m.
2—Luncheon Date
4—All My Children
5—The Doctors
6—Movie
7—Man's Splendored Thing
8—Movie
9—World; Spanish
11—Don St. Thomas
12—David Frost
13—Stock Markets

1:30 p.m.
2—Family Court
4—Let's Make a Deal
5—Another World
6—Movie
7—Guiding Light
8—Movie
9—Music; Spanish
11—Beat the Clock
12—David Frost
13—Signoff

2 p.m.
2—Galloping Gourmet
4—Newlywed Game
5—Bright Promise
6—Movie
7—Secret Storm
8—Movie
9—Breakthrough
11—I Love Lucy
12—Secret Storm

2:30 p.m.
2—Dick Van Dyke
4—Dating Game
5—Somerset
6—Organic Gardening
7—Edge of Night
8—Mantrap
9—Seattle Series
11—Movie Game
12—Many Splendored Thing

3 p.m.
2—Take 30
4—General Hospital
5—Dinah's Place
6—Take 30
7—Gomer Pyle
8—Another World
9—Learning Resource
11—Tennessee Tuxedo
12—It's Your Bet

3:30 p.m.
2—Edge of Night
4—One Life to Live
5—Virginia Graham
6—Edge of Night
7—Movie
8—Anything You Can Do
9—Learning Resource
11—Speed Racer
12—What's My Line?

4 p.m.
2—Paul Bernard
4—Love, American Style
5—Mike Douglas
6—Paul Bernard
7—Movie
8—Beat the Clock
9—Sesame Street
11—Flintstones
12—Funorama

4:30 p.m.
2—Tommy Tompkins
4—What's My Line?
5—Mike Douglas
6—Tommy Tompkins
7—Movie
8—Flintstones
9—Sesame Street
11—Gentle Ben
12—Funorama

5 p.m.
2—Video One
4—Petticoat Junction
5—Mike Douglas
6—Bewitched
7—Movie
8—Bewitched
9—Mister Rogers
11—Gilligan's Island
12—Gilligan's Island
13—Project 13

5:30 p.m.
2—Get Smart
4—News
5—News
6—Hogan's Heroes
7—Dick Van Dyke
8—Hogan's Heroes
9—Meet the Arts
11—Get Smart
12—Perry Mason
13—Cooking Around the World

6 p.m.
2—Bob Switzer
4—News
5—News
6—News
7—News
8—News
9—Masquerade
11—Wild Wild West
12—Perry Mason
13—Crusade Hour

6:30 p.m.
2—Hourglass
4—News
5—News
6—News
7—News
8—News
9—Book Beat
11—Wild Wild West
12—News
13—True Story

7 p.m.
2—Hourglass
4—Northwest Traveller
5—Truth or Consequences
6—Medical Centre
7—Medical Centre
8—CFL Football
9—Conversations
10—You and the Law
11—I Dream of Jeannie
12—Teddy Bears
13—Big Picture

7:30 p.m.
2—Singalong Jubilee
4—This Is Your Life
5—Primus
6—Medical Centre
7—Medical Centre
8—Football
9—Doorways to Science
10—Victoria Outdoorsman
11—Dragnet
12—The Virginian
13—Restless Gun

8 p.m.
2—This Land
4—Bewitched
5—Adam-12
6—This Land
7—Movie
8—CFL Football
9—French Chef
10—Victoria Outdoorsman
11—Perry Mason
12—The Virginian
13—Wrestling

8:30 p.m.
2—Comedy Special
4—Eddie's Father
5—Mystery Movie
6—Comedy Special
7—Movie
8—Football
9—This Week
10—Project Travel
11—Perry Mason
12—The Virginian
13—Wrestling

9 p.m.
2—Adventure Special
4—Smith Family
5—Mystery Movie
6—Adventure Special
7—Movie
8—Football
9—Dream Machine
10—Pianoforte
11—David Frost
12—The Saint
13—Bob Corcoran

9:30 p.m.
2—Adventure Special
4—Shirley's World
5—Mystery Movie
6—Adventure Special
7—Movie
8—I Spy
9—Dream Machine
10—B.C. Trails
11—David Frost
12—The Saint
13—Bob Corcoran

10 p.m.
2—Norman McLaren—Profile
4—The Man and the City
5—Night Gallery
6—Norman McLaren—Profile
7—Mannix
8—I Spy
9—Soul!
10—B.C. Trails
11—David Frost
12—Mannix
13—Bob Corcoran

10:30 p.m.
2—Norman McLaren—Profile
4—The Man and the City
5—Night Gallery
6—Norman McLaren—Profile
7—Mannix
8—Sports Beat '71
9—Soul!
10—Signoff
11—News
13—Mannix
13—Bob Corcoran

11 p.m.
2—News
4—News
5—News
6—News
7—News
8—News
11—News
12—Have Gun, Will Travel
13—Movie

11:30 p.m.
2—News; Forum
4—Dick Cavett
5—Johnny Carson
6—News
7—Movie
8—News
11—Merv Griffin
12—Merv Griffin
13—Movie

12 midnight
2—Hourglass Forum
4—Dick Cavett
5—Johnny Carson
6—Movie
7—Movie
8—Movie
11—Merv Griffin
12—Merv Griffin
13—Movie

12:30 a.m.
2—Hourglass Forum
4—Dick Cavett
5—Johnny Carson
6—Movie
7—Movie
8—Movie
11—Merv Griffin
12—Merv Griffin; Movie
13—Signoff

Television Demands Craftsmanship in Actors

By VERNON SCOTT
HOLLYWOOD (UPI) — "Television is making craftsmen of actors," Leslie Nielsen said the other day.

It was a peculiar statement for a journeyman performer who has appeared in some 25 movies, two or three video series and a host of one-shot guest appearances on the tube.

"It's a birth by fire," he continued. "You have to know your craft as an actor better for TV than movies because of the pressure.

"But there's no easy way in movies any more either. The day of 50 takes for a single scene are over. Nobody can afford perfection. So you do the very best you can the first time out."

★ ★ ★

Nielsen has been a television workhorse, playing every imaginable role, good and bad, as they came along. Now he is more selective.

"Temperamental actors are something the medium can't afford," he said. "Producers are operating close to the profit line and a difficult actor, no matter how good, is out. O-U-T.

"Actors with a drinking problem are dead; there is no time to wait for them to sober up. Directors might believe they can understand a temperamental actor, but not a drunk.

"But when I say TV is making craftsmen of actors I mean the pressure forces everyone to trust his first impression and intuition. In pictures you have second thoughts, which aren't usually as good as the first insight.

★ ★ ★

"When you get the script you settle quickly on what is being done and the character you are playing. You aim for something that shows the importance of the role, then accomplish it.

"If you find one moment in an hour television script that can be moving or important to you, it's reason enough to accept the role."

There are additional pressures which Nielsen, as a frequent guest star, must face — the laconic star of a series, for instance.

"You're always in a vulnerable position because the leading actor may be winging his lines," Nielsen explained. "If you memorized your own lines according to the script you're in trouble. You must cope.

★ ★ ★

"And you can't be unprepared. I just did a segment of Sarge with George Kennedy. We did an 8½-page scene in 2½ hours. Eight pages would have been a good day for movies a couple of years ago. But today unless you know what you're doing you aren't invited back."

Nielsen continues to be asked back. He has topped 700 appearances in dramatic shows. This year he has made 10 guest appearances.

"I may do another 10 before the end of the year," Nielsen said. "I'd prefer to stay with guest shots. The only reason for doing a series is money."

Nielsen reflected for a moment then added, "and that can be a very persuasive reason."

Up Island Residents — Phone Collect 386-7501

Luxury Broadloom
at WHOLESALE PRICING

Shags! Hard Twists!
Indoor - Outdoor! Kitchen Carpet!

BRAND NAMES - QUALITY CARPETS
ONLY THE PRICES ARE CHEAP

EXAMPLES:

2 Tone Nylon Shag ..... sq. yd. $5.49
Sculptured Nylon from ..... sq. yd. $3.95
Very Heavy Acrilan Hard Twist — sq. yd. $8.75

We carry largest variety . . . in stock in our Warehouse . . . on Vancouver Island

All our carpets carry a guarantee. We can install immediately . . . Anywhere on Vancouver Island. We also supply underlay, vinyl and tile flooring. Large orders can be subject to volume discounts.

At Langford and Skinner in Vic West
— JUST ACROSS THE BAY ST. BRIDGE.

PEARSON
3388 Douglas 382-2222
Guarantees
A Better Deal
HONDA

Established
1924

I ALWAYS GO TO PRESCRIPTION OPTICAL FOR MY GLASSES . . . AND HERE'S WHY:

They fill my prescription for eyeglasses ACCURATELY, and I like the conscientious, friendly service by their experienced opticians. They have a wonderful selection of attractive frames, too! I have little trouble in choosing a pretty, modern pair that perks up my appearance and boosts my morale. Why don't you go Prescription Optical, too?

Prescription Optical
NOW 5 CONVENIENT LOCATIONS

THE
RECORD
GALLERY
730 VIEW ST.
PHONE 383-5131

HEARING AID
REPAIRS
In Western Canada's Most Advanced Hearing Aid Lab.
Audiotronics
ENTERPRISES LTD.
1326 GOVERNMENT ST., VICTORIA
(Between Yates and Johnson)
385-0911
Government Certified Technician

TICKET REQUEST INDEX

Studio Audiences Rate Stars

By CYNTHIA LOWRY

HOLLYWOOD (AP) — The hottest tickets in Hollywood are free: those small printed cardboard rectangles admitting the public to the taping of a handful of network programs, mostly variety and game shows.

At NBC's Burbank Studios, most requests are received for The Dean Martin Show and The Flip Wilson Show. CBS, at its Television City development, receives most ticket requests for The Glen Campbell Show, The Carol Burnett Show, and All in the Family.

The small "guest relations" staffs at each network, in charge of parcelling out the tickets, don't need to check the Nielsen ratings to find out how their programs are doing: ticket requests tell them. When The Dean Martin Show had been on the air for a short time, NBC found it had built up a seven-year list for tickets — and changed its method of handling requests.

About a year ago, the staff was scratching around for bodies to fill the small studio theatre where the new Flip Wilson Show was being turned out. Three weeks after the series started, the show was "sold out" for the entire season.

SOME REGULARS

Stars hate empty seats in the audience. One performer flatly refused to go on stage to start his live-on-tape show one night when he counted 36 empty seats around the bleachers.

The harried head of guest relations hurriedly rounded up enough staff to fill the empty seats, but not before the furious entertainer had put in long-distance calls to the network president and a string of vice-presidents.

All the shows have devoted fans, and there are "regulars" who make a career of attending tapings.

Muriel Horner, who heads the CBS ticket distribution, knows the CBS regulars. She was particularly concerned when she learned from the security men that one Merv Griffin fan who was in the ticket line daily was actually living in her automobile in the studio's guest-parking lot. Ordered off the lot, the women moved over to a nearby supermarket parking lot. Ousted from there, she drifted away.

"I don't know how she managed," Miss Horner said. "She was neat and clean and she looked well fed."

WEEK'S MOVIES

Continued from Page 7A

On 2 at 11:50. A French-made tale of family feuds with Charles Aznavour and Jean Louis Trintignant.

Run a Crooked Mile (XX). On 6 and 8 at Midnight. A muddled madeforTV feature greatly enhanced by the charm of Louis Jourdan. He plays a schoolteacher who becomes an amnesia victim, lives the life of a playboy and marries Mary Tyler Moore in the interim — however this is not a comedy.

Night of the Quarter Moon (X). On 12 at 1:05. A trashy drama that handles a serious problem badly. About a wealthy man (John Drew Barrymore) who discovers his wife (Jile London) has Negro blood in her background.

Wednesday

Charlie Bubbles (XXX). On 7 at 8. A 1968 British offering starring Albert Finney (who also directed) as a successful writer seeking an antidote for wealth and boredom. The emptiness of his life is reflected in scenes of his electronically gadget-filled house and the ending is somewhat imaginative — or a cop out, depending on your point of view.

My Gal Sal (XXX). On 13 at 11. The life, loves and music of turn-of-the-century songwriter Paul Dresser is well done with Rita Hayworth, Victor Mature, Carole Landis and Phil Sivers.

Prescription Murder, (XX). On 7 at 11:30. Another TV-movie, this one introduces us to the new well-known character Lt. Colombo played by Peter Falk as the bumbling but brilliant police officer. In this one he tries to outwit a doctor (Gene Barry) who is suspected of murdering his wife.

Women of the World (X). On 6 and 8 at Midnight. Film collage by the makers of Mondo Cane — documentary style.

Dakota Lil (X). On 12 at 1:05. A 1949 Western with George Montgomery and Rod Cameron.

Thursday

Tenderfoot Goes West (X). On 13 at 5. A 1937 comedy-western.

Prison Girl (X). On 13 at 7:30. Trite melodrama about a lady doctor who is sent to prison for mercy killing with Rose Hobart and Sidney Blackmer.

Butterfield 8 (XXX). On 7 and 12 at 9. Especially tailored for Elizabeth Taylor. She plays a fashion model whose emotional problems lead to a succession of ill-fated affairs. Lawrence Harvey and Eddie Fisher give strong support to Miss Taylor and watch for an unexpected ending.

Behind the Iron Curtain (XX). On 13 at 11. The story of Igor Gouzenko — played by Dana Andrews — who defected to Canada and exposed the Soviet spy network. Gene Tierney and June Havoc handle the supporting roles.

Valley of Mystery (X). On 7 at 11:30. A TV pilot that didn't make it with Richard Egan and Peter (Mission Impossible) Graves.

Miss Robin Hood (XXX). On 2 at 11:50. British character actress Margaret Rutherford is delightful in this tale of a meek writer of adventure stories for young girls who gets mixed up with a not-so-meek plot to steal a recipe for whisky.

The Thrill of It All (XXX). On 6 and 8 at Midnight. One of the better glamorous Doris Day comedies with James Garner and Arlene Francis.

Fabric Shop LTD.

- Fabrics
- Trims
- Draperies and accessories

Bring your measurements and we'll custom make your drapes.

SPECIAL PURCHASE
56" SLIP COVER AND DRAPERY FABRIC
Normally would sell for 3.49 yard.
NOW ONLY 2.49 yard

PERSONALIZED SEEVICE
SAVINGS BY THE YARD
for every Home Sewing Enthusiast
Hours: Daily Monday thru Saturday, 9 a.m. to 5:30 p.m.
1218 BROAD STREET 382-8541
(Between Yates and View)

Mickey Films
OF CANADA
FEATURING THIS WEEK
Our Famous Tinned FRUIT and NUT CAKES and BREAD
Ideal for Entertaining and Gift Giving
★ Have a Free Sample and a Cup of Coffee
"Where You Sample Before You Buy"
MAYFAIR SHOPPING CENTRE
Phone 384-7221

Only 139.95
Complete with Special 12" Bar and McCulloch Smooth-Cut Chain.
- Power unit weight only 6½ lbs.
- Mastergrip handle on top for one-hand control—safer too!
- Cuts an 8" log in 6 seconds.
- Cuts a cord of firewood fast.
- Cuts the cost of living on do-it-yourself projects. Picnic tables, furniture, etc.

Also see Mini Mac 6 Automatic with 14" bar and automatic chain oiling. Only 159.95.

ALL NEW! McCULLOCH MINI MAC 6
"World's lightest chain saw"
"World's lightest price"

VICTORIA Lawnmower Hospital LTD.

THERE'S MORE FOR YOU DOWNTOWN
GALE'S
Leather Oxfords for Men
Brown and black, full leather construction. In up-to-the-minute style of slipons and ties. Reg. $24.00.
TV SPECIAL $20.00
STEWART'S SHOES
1315 BROAD STREET—Free Parking 383-4711

FOR PRESCRIPTIONS AND SERVICE
Accurate compounding of your physician's prescriptions. Complete service in all aspects of a modern and progressive dispensary.
PROMPT DELIVERY
384-1195
Charge Accounts May Be Arranged
McGill & Orme LIMITED
PRESCRIPTION CHEMISTS
OPEN EVERY DAY OF THE YEAR 'TIL 10 P.M.
619 Fort St. in Yarrow Bldg.

19" ADMIRAL COLOR TV
Clearance Sale
This 1972 Model Color TV is Completely Automatic and Needs No Adjusting
NOW ONLY $429.95 $14.98 per month
All the latest features are incorporated into this nice looking set. The picture is very sharp and color comes to as you would see them in real life. Since we operate with technicians only, we set up every set just right, and back every sale with fast expert service.
ATLAS STEREO & TV
764 Fort St. 385-2712
Bank Terms — Rent to Own — Open 'til 9 p.m. Fridays

VIEW THE NEW ERA OF FASHION EXCITEMENT at
Miss Frith JUNIOR
Choose from the best selection in Victoria—dresses, coats, hot pants, blouses and sweaters.
1619 DOUGLAS ST.
383-7181
Free Parking at rear of store

Thursday, October 7

8 a.m.
4—Flying Nun
5—Today
6—University of the Air
7—J. P. Patches
8—University of the Air
12—Frisky Frolics
13—Stock Markets

8:30 a.m.
4—Len Sampson
5—Today
6—Good Morning
7—Captain Kangaroo
8—Good Morning
12—Captain Kangaroo
13—Stock Markets

9 a.m.
4—Movie
5—Telescope
6—Good Morning
7—News
8—Good Morning
9—Shadowtime: Music
12—Lucy Show
13—Stock Markets

9:30 a.m.
2—Mr. Dressup
4—Movie
5—Telescope
6—Yoga
7—News
8—Yoga
9—Spanish Lessons
11—Concentration
12—Beverly Hillbillies
13—Stock Markets

10 a.m.
3—Canada Outdoors
4—Movie
5—Sale of the Century
6—Flintstones
7—Family Affair
8—Peyton Place
11—Hazel
12—Family Affair
13—Stock Markets

10:30 a.m.
3—Giant; Helene
4—News
5—Hollywood Squares
6—Giant; Helene
7—Love of Life
8—All About Faces
9—Art Cart; Music
11—Jack LaLanne
12—Love of Life
13—Stock Markets

CHANNELS RESERVE RIGHT TO MAKE LAST-MINUTE CHANGES

11 a.m.
2—Sesame Street
4—Galloping Gourmet
5—Jeopardy
6—Peyton Place
7—Where the Heart Is
8—Jean Cannem
9—Music Lessons
11—Romper Room
12—Where the Heart Is
13—Stock Markets

11:30 a.m.
2—Sesame Street
4—That Girl
5—Who, What, Where Game
6—All About Faces
7—Search for Tomorrow
8—Jean Cannem
9—Sesame Street
11—Romper Room
12—Search for Tomorrow
13—Stock Markets

12 noon
2—Bob Switzer
4—Bewitched
5—Distaff
6—Noon Show
7—News
8—News; Pete's Place
9—Sesame Street
11—Three on a Match
12—Virginia Graham
13—Stock Markets

12:30 p.m.
3—Luncheon Date
4—Password
5—Days of Our Lives
7—As the World Turns
8—Noon Show; Movie
9—Pete's Place; Movie
9—Grammar
11—To Tell the Truth
12—David Frost
13—Stock Markets

1 p.m.
2—Luncheon Date
4—All My Children
5—The Doctors
6—Movie
7—Many Splendored Thing
8—Movie
9—Music Lessons
11—Don St. Thomas
12—David Frost
13—Stock Markets

1:30 p.m.
2—Family Court
4—Let's Make a Deal
5—Another World
6—Movie
7—Guiding Light
8—Movie
9—Music; Spanish
11—Beat the Clock
12—David Frost
13—Signoff

2 p.m.
2—Galloping Gourmet
4—Newlywed Game
5—Bright Promise
6—Movie
7—Secret Storm
8—Movie
9—You and Eve; Covers
11—I Love Lucy
12—Secret Storm

2:30 p.m.
2—Dick Van Dyke
4—Dating Game
5—Somerset
6—Victoria Scene
7—Edge of Night
8—Mantrap
9—Covers; Images
11—Movie Game
12—Many Splendored Thing

3 p.m.
2—Take 30
4—General Hospital
5—Dinah's Place
6—Take 30
7—Gomer Pyle
8—Another World
11—Tennessee Tuxedo
12—It's Your Bet

3:30 p.m.
2—Edge of Night
4—One Life to Live
5—Virginia Graham
6—Edge of Night
7—Movie
8—Anything You Can Do
9—Learning Resource
11—Speed Racer
12—What's My Line?

4 p.m.
2—Paul Bernard
4—Love, American Style
5—Mike Douglas
6—Paul Bernard
7—Movie
8—Beat the Clock
9—Sesame Street
11—Flintstones
12—Tennessee Tuxedo

4:30 p.m.
2—Drop-In
4—What's My Line?
5—Mike Douglas
6—Drop-In
7—Movie
8—Flintstones
9—Sesame Street
11—Gentle Ben
12—Funorama

5 p.m.
2—Hi Diddle Day
4—Petticoat Junction
5—Mike Douglas
6—Bewitched
7—Movie
8—Bewitched
9—Mister Rogers
11—Gilligan's Island
12—Gilligan's Island
13—Movie

5:30 p.m.
2—Get Smart
4—News
5—News
6—Hogan's Heroes
7—Dick Van Dyke
8—Hogan's Heroes
9—This Week
11—Get Smart
12—Perry Mason
13—Movie

6 p.m.
2—Sportscene
4—News
5—News
6—News
7—News
8—News
9—Buttons and Hi Buddies
11—Wild Wild West
12—Perry Mason
13—Movie

6:30 p.m.
2—Hourglass
4—News
5—News
6—News
7—News
8—News
9—Folk Guitar
11—Wild Wild West
12—News
13—Movie

7 p.m.
2—Hourglass
4—Untamed World
5—Truth or Consequences
6—Hawaii Five-O
7—The Avengers
8—Funny Face
9—Prism
10—St. John Ambulance
11—I Dream of Jeannie
12—Primus
13—Call of the West

7:30 p.m.
2—Getting Together
4—Issues '71
5—Doctor in the House
6—Hawaii Five-O
7—The Avengers
8—Longstreet
9—Seattle
10—Incredible Forest
11—Dragnet
12—David Frost Revue
13—Movie

8 p.m.
2—O'Hara, Treasury Agent
4—Alias Smith and Jones
5—Flip Wilson
6—O'Hara, Treasury Agent
7—The Bearcats
8—Longstreet
9—Supreme Court
10—Floral Creations
11—Perry Mason
12—The Bearcats
13—Movie

8:30 p.m.
2—O'Hara, Treasury Agent
4—Alias Smith and Jones
5—Flip Wilson
6—O'Hara, Treasury Agent
7—The Bearcats
8—Dean Martin
9—Washington Week
10—Project Travel
11—Perry Mason
12—The Bearcats
13—Movie

9 p.m.
2—In the Mood
4—Longstreet
5—Nichols
6—Odd Couple
7—Movie
8—Dean Martin
9—People And Taxes
10—Cable 10 Forum
11—David Frost
12—Movie
13—Bob Corcoran

9:30 p.m.
2—To See Ourselves
4—Longstreet
5—Nichols
6—Sports Beat '71
7—Movie
8—Here Come the 70s
9—People And Taxes
10—Cable 10 Forum
11—David Frost
12—Movie
13—Bob Corcoran

10 p.m.
2—Midweek Report
4—Owen Marshall, Counsellor
5—Dean Martin
6—Mannix
7—Movie
8—Bold Ones
9—World Press Review
10—Canadian Forces Pacific
11—David Frost
12—Movie
13—Bob Corcoran

10:30 p.m.
2—Midweek Report
4—Owen Marshall, Counsellor
5—Dean Martin
6—Mannix
7—Movie
8—Bold Ones
9—Critic At Large (10:45)
10—Signoff
11—News
12—Movie
13—Bob Corcoran

11 p.m.
2—News
4—News
5—News
6—News
7—Movie
8—News
11—News
12—Have Gun, Will Travel
13—Movie

11:30 p.m.
2—News
4—Dick Cavett
5—Johnny Carson
6—News
7—Movie
8—News
11—Merv Griffin
12—Merv Griffin
13—Movie

12 midnight
2—Movie
4—Dick Cavett
5—Johnny Carson
6—Movie
7—Movie
8—Movie
11—Merv Griffin
12—Merv Griffin
13—Movie

12:30 a.m.
2—Movie
4—Dick Cavett
5—Johnny Carson
6—Movie
7—Movie
8—Movie
11—Merv Griffin
12—Merv Griffin; Movie
13—Movie

ALUMINUM
64 SIZES DOORS SAVE $20
DELUXE — RUSTPROOF — HEAVY DUTY
STORM and SCREEN
SELF STORING
EASY TO INSTALL
$29.95
Price includes all hardware, pneumatic closer, check chain — completely weather-stripped. See them on display or order by phone. Grilles and letter slots extra.
Installations arranged upon request.
At These Prices A Grill Must Accompany Each Door!
STORM WINDOWS
B.C. Aluminum (Contractors) Ltd. 479-3232

U.S. COULD BEAT POLLUTION: COUSTEAU

HARTFORD, Conn. (UPI) — Jacques Yves Cousteau, a man who has seen pollution in seven world oceans from below the surface, says Americans should swallow the high cost of protecting the environment.

The noted oceanographer and subject of the television series The Undersea World said Monday that if Americans can afford the high cost of credit card living, they can afford to lead the battle against environmental pollution.

"In the last 10 years, the credit card has increased the cost of living about 5 per cent," Cousteau said, "yet no one complained."

Speaking as a guest of the Hartford Fire Insurance Group, Cousteau said "any economy that swallowed the credit card without protest can swallow the same kind of increase to protect the environment."

Cousteau estimated clean-up costs would range from $50 billions to $60 billions but that the resulting increase in cost of living for Americans would be insignificant.

The inventor of the aqualung criticized last year's earth day activities saying they diverted the attention and energy of youth from "more important problems" to the aesthetic chore of "picking up beer cans."

Cousteau termed Earth Day ineffective and said he would boycott a scheduled UN International Pollution Conference next year in Stockholm for the same reason.

The conference would be "castrated," he said, "because developing nations fail to realize the extent of pollution."

Dial-a-Bottle
SERVICES LTD.
JUST PHONE US

CALL
592-1296
10 a.m.-11 p.m.
MON.—SAT.
We deliver all your party needs
NO LINE-UPS
FAST SERVICE
Also Mixers
Ice., etc.
Minimum Delivery, 1.50

NELSONS MUSIC CENTRE
1220 BROAD ST.
Phone 385-5242
Headquarters for—
★ School Band Rental Requirements
★ Music for Toronto Conservatory Requirements

Hearings Set For Oct. 19

OTTAWA (CP) — Applications for two new radio stations in Vancouver will be heard by the Canadian Radio-Television Commission at a hearing opening Oct. 19 in Regina, it was announced Tuesday.

DUNLOP
GOLDEN MILE
FLYING 'D' TIRE MART
VICTORIA'S IMPORTED TIRE SALES AND SERVICE CENTRE

• RADIAL
• BELTED
• TRAILER - TRUCK
• Wheel Align and Balancing
• Brakes • Shocks
NEW TIRES
CUSHION RIDE
$12.50 Titled B/W Exchange
2650 DOUGLAS (At Rumber Green) 382-8228

5 Good Reasons
why you should shop first at
MARGO BEAUTY STUDIO

MISS BEVERLY
—Largest selection of quality wigs in B.C.
—Experienced, fully qualified hairdressers to assist you.
—Full servcie department for re-conditioning or restyling a wig or hairpiece.
—Famous name designers — Jerome Alexander — Claire! — Montali — Instant Glamour — are your assurance of quality and style.
—Free wig form and carrying case with every wig.
To be sure of getting the wig you really want, see all the colours only at . . .
THE WIG CENTRE
MAYFAIR SHOPPING CENTRE 382-9832
(A Division of Margo Beauty Studio)

Empress Paint is not guaranteed dripless or to cover anything in one coat, or last unconditionally for 15 years, but . . .
EMPRESS PAINT
will cost less, drip less, cover better and last longer than those that say they do.
720 Market Street Ph. 386-6285

Chuck Connors Is Missing From Law and Order Binge

By RICHARD K. SHULL
TV Time Staff Writer

HOLLYWOOD — In this season of rampant law 'n' order on commercial TV, it seems a shame Chuck Connors doesn't have a series of his own.

The tall, blue-eyed, blond former athlete with the lantern jaw is a virtual allegorical figure of right-through-might. When Connors is in a show, you just know the decent thing will result.

His old Branded series, one of four he's done on TV in the past 16 years, never rang true because he played the President's undercover man, posing as a coward and a traitor.

Anyone who knows anything at all about westerns knows anyone with Connors' physiognomy could never be a traitor, or coward.

But somehow, when the networks went shopping for law enforcement images this season, Connors was skipped over. And it wasn't that he wasn't interested.

"Give me Quinn Martin for a producer or David Dortort for a Western and I'll go to work on TV again," Connors states. "But I'll never go to bat again with only my name and a format. It's got to be the right producer. He makes or breaks the show."

In event those names aren't familiar to you, Martin is the big daddy of a clutch of highly successful TV series and Dortort rules the "Bonanza" bonanza.

Connors will be represented on TV this season, however, in a one-shot 90-minute movie-for-TV titled The Birdmen which launched ABC's Movie of the Weekend project.

For the most part, it was broadcast opposite John Wayne's theatrical movie, The Alamo, on NBC, so if you don't get to see Connors until spring rerun time, it's understandable.

SNOW JOB

But to hear him tell it The Birdmen ranks somewhere between the invention of the wheel and Salk vaccine in order of importance to mankind.

A kindly person would say he was enthusiastic about his work. But I call it a snow job.

Anyhow, The Birdmen was based in part on a true Second World War role in which a group of American aviators imprisoned by the Germans in a mountaintop castle in Austria secretly built a glider with which they planned to sail to freedom in Switzerland 10 miles away.

In fact, they did manage to build the glider and might have made the attempt, but American liberation forces arrived and the prisoners were able to walk to freedom out the front door. The fictionalized TV tale had them actually making the flight attempt.

STILL BUSY

Although he doesn't have regular TV work this season, Connors isn't lying fallow. He has branched out into other areas of acting.

For example, he's heading for Spain and a role in a new big screen comedy version of Pancho Villa which stars Telly Savalas and Robert Ryan. From there he goes directly to Beirut, Lebanon — "where all the corrupt people of the world gather"—for a film titled Embassy, starring Max von Sudow.

Then he's scheduled to go to Chicago and an eight-week run of Mary, Mary at the Drury Lane Theatre. By then it will be 1972 and he'll begin rehearsals on a new play scheduled to open in February.

That's not bad for a fellow who started out in basketball and baseball, and branched into acting as an afterthought.

He was one of the first of the athletes — a baseball player — to try acting. His first series, The Rifleman in 1955, set somewhat of a record for ratings and durability and he's had an acting career perking along well ever since.

Still, it seems a shame he isn't on a law enforcement series this season, jutting his jaw at the wrongdoers every week.

CBS Chief Wants Subpoenas Ban

WASHINGTON (UPI) — CBS president Frank Stanton today called for new laws to protect newsmen from the dark shadow of surveillance by the U.S. federal government.

Stanton, who successfully resisted attempts by a U.S. House of Representatives committee to subpoena material gathered by CBS but not broadcast, testified at the second day of senate hearings into press freedom.

He said governmental subpoenas represented a "particularly insidious threat to the ability of newsmen to carry out their responsibilities effectively" and should be forbidden.

PUNITIVE BURDEN

He said in prepared testimony:

"Not only is the burden of compliance with such subpoenas extreme and in itself punitive; but compelling journalists to reveal their sources of nonpublished materials such as notes, films, tapes, has a chilling effect on and seriously impedes their future access to such sources . . .

"The gravity of this threat to the free press stems from efforts to subject professional news judgments to governmental scrutiny. The dark shadow of surveillance can do nothing but inhibit the free flow of information, without which we believe a robust press is an impossibility."

FIRM REFUSAL

Last spring, a house commerce subcommittee demanded that CBS turn over the tape — from its controversial program The Selling of The Pentagon.

Stanton steadfastly refused. Commerce chairman Harley O. Staggers, (Democrat—W. Va.) succeeded in getting his committee to cite the CBS chief for contempt of congress but the full house sidestepped a vote on the issue.

Another witness, Rep. Ogden Reid (Republican—N.Y.), a former publisher of the defunct New York Herald-Tribune, asked that Congress reinforce the Supreme Court's decision in the Pentagon Papers case with a law to ban any government attempts to prevent newspaper publication of anything.

Western Canada's largest stockists of men's and ladies' leather and suede gdrments

For Quality and Service See
MATT FISHER'S FIRST
DOUGLAS AT VIEW AND
HILLSIDE SHOPPING CENTRE

edith serei

FACIAL BEAUTY BOUTIQUE
OCTOBER BEAUTY SPECIAL
★ FACIALS ½ PRICE ★
Facial Care • Treatment • Make-Up • Manicure
For Your Beauty Appointments - Phone 383-2818
Bank of Commerce Building, 1175 Douglas
(Lower Shopping Mall)
OPEN DAILY—9:30 A.M. to 5 P.M.

prescriptions filled

Take advantage of McCall Davey's dependable prescription service. Your prescription is filled with utmost care by competent pharmacists using only fresh, quality ingredients.

★ Prompt Service — bring your prescription to McCall Davey where it receives immediate attention.
★ Moderate Prices — you will find our excellent prescription service is easy on the budget.
★ Free Delivery Prompt, Convenient.
★ We Accept Payment for B.C. Telephone, B.C. Hydro, Imperial Oil, Victoria Water Rates.

McCALL DAVEY DRUG LTD.
TWO LOCATIONS
1469 DOUGLAS ST. 382-3831
3074 SHELBOURNE 384-8106

"HUSH"
★ Silent TV viewing.
★ An aid to hard of hearing.
★ Watch TV anytime without disturbing others.
★ TV for the kids; Silence for Mom and Dad.
★ Cut off those annoying interruptions.
HUSH-A-VISION
386-1600

HONDA
ONE YEAR GUARANTEE
3388 Douglas 382-2222
PEARSON

Whether it's
TWEEDS, WOOLS, SILKS, LEATHERS, SUEDES . . .
A maxi, a mini, hot pants or drapes . . . they all like to be treated to
". . . The Nicest Cleaning in Town"

Oak Bay Cleaners
AUTHORIZED 'SUEDE LIFE' CLEANER
2045 OAK BAY AVENUE
FOR SUEDE SERVICE CALL 598-5222

Are You Heating Your Home With Money Instead of Oil?
This could be the problem if your present furnace is inefficient and costly to operate. Call Harknett Fuel Ltd. for an estimate on a modern Lennox Oil Furnace with the all-new O.H.P. burner.

We Feature Lennox Furnaces
The Lennox hot air oil-fired furnaces are quality made to last longer. They offer the maximum efficiency in maintaining an even heat flow to ensure quiet comfort at a minimum heating cost.
Budget Terms Available — One-Day Installation

HARKNETT FUEL LTD.
Your Locally Owned and Operated Fuel and Oil Heating Centre
2333 GOVERNMENT STREET PHONE 384-9381

Friday, October 8

8 a.m.
4—Flying Nun
5—Today
6—University of the Air
7—J. P. Patches
8—University of the Air
12—Frisky Frolics
13—Stock Markets

8:30 a.m.
2—Len Sampson
3—Today
6—Good Morning
7—Captain Kangaroo
8—Good Morning
12—Captain Kangaroo
13—Stock Markets

9 a.m.
4—Movie
5—Telescope
6—Good Morning
7—News
8—Good Morning
9—Images and Things
12—Lucy Show
13—Stock Market

9:30 a.m.
2—Mr. D'essue
4—Movie
5—Telescope
6—Yoga
7—News
8—Yoga
9—News Places; Art
11—Concentration
12—Beverly Hillbillies
13—Stock Markets

10 a.m.
2—Canada Outdoors
4—Movie
5—Sale of the Century
6—Flintstones
7—Family Affair
8—Peyton Place
11—Hazel
12—Family Affair
13—Stock Markets

10:30 a.m.
2—Giant; Helene
4—News
5—Hollywood Squares
6—Giant; Helene
7—Love of Life
8—All About Faces
9—Images; Covers
11—Jack LaLanne
12—Love of Life
13—Stock Markets

11 a.m.
2—Sesame Street
4—Galloping Gourmet
5—Jeopardy
6—Peyton Place
7—Where the Heart Is
8—Jean Cannem
9—Covers; Art Happenings
11—Romper Room
12—Where the Heart Is
13—Stock Markets

11:30 a.m.
2—Sesame Street
4—That Girl
5—Who, What, Where Game
6—All About Faces
7—Search for Tomorrow
8—Jean Cannem
9—Sesame Street
11—Romper Room
12—Search for Tomorrow
13—Stock Markets

12 noon
2—Bob Switzer
4—Bewitched
5—Distaff
6—Noon Show
7—News
8—News; Pete's Place
9—Sesame Street
11—Three on a Match
12—Virginia Graham
13—Stock Markets

12:30 p.m.
2—Luncheon Date
4—Password
5—Days of Our Lives
6—Noon Show; Movie
7—As the World Turns
8—Pete's Place; Movie
9—Primitive Art
11—To Tell the Truth
12—David Frost
13—Stock Markets

1 p.m.
2—Luncheon Date
4—All My Children
5—The Doctors
6—Movie
7—Many-Splendored Thing
8—Movie
9—Sounds; Art Starts
11—Don St. Thomas
12—David Frost
13—Stock Markets

1:30 p.m.
2—Family Court
4—Let's Make a Deal
5—Another World
6—Movie
7—Guiding Light
8—Movie
9—Shadowtime; Listen
11—Beat the Clock
12—David Frost
13—Signoff

2 p.m.
2—Galloping Gourmet
4—Newlywed Game
5—Bright Promise
6—Movie
7—Secret Storm
8—Movie
9—News Places; Eye
11—I Love Lucy
12—Secret Storm

2:30 p.m.
2—Dick Van Dyke
4—Dating Game
5—Somerset
6—Victoria Scene
7—Edge of Night
8—Mantrap
9—You and Eve; Places
11—Movie Game
12—Many-Splendored Thing

3 p.m.
2—Take 30
4—General Hospital
5—Dinah's Place
6—Take 30
7—Gomer Pyle
8—Another World
11—Tennessee Tuxedo
12—It's Your Bet

3:30 p.m.
2—Edge of Night
4—One Life to Live
5—Virginia Graham
6—Edge of Night
7—Movie
8—Anything You Can Do
11—Speed Racer
12—What's My Line?

4 p.m.
2—Paul Bernard
4—Love, American Style
5—Mike Douglas
6—Paul Bernard
7—Movie
8—Beat the Clock
9—Sesame Street
11—Flintstones
12—Funorama

4:30 p.m.
2—Drop In
4—What's My Line?
5—Mike Douglas
6—Drop In
7—Movie
8—Flintstones
9—Sesame Street
11—Gentle Ben
12—Funorama

5 p.m.
2—Abbott and Costello
4—Petticoat Junction
5—Mike Douglas
6—Bewitched
7—Movie
8—Bewitched
9—Mister Rogers
11—Gilligan's Island
12—Gilligan's Island
13—Movie

5:30 p.m.
2—Get Smart
4—News
5—News
6—Hogan's Heroes
7—Dick Van Dyke
8—Hogan's Heroes
9—Folk Guitar
11—Get Smart
12—Perry Mason
13—Movie

6 p.m.
2—Nanny and Professor
4—News
5—News
6—News
7—News
8—News
9—Consultation
11—Wild Wild West
12—Perry Mason
13—Movie

6:30 p.m.
2—Hourglass
4—News
5—News
6—News
7—News
8—News
9—Washington Week
11—Wild Wild West
12—News
13—Project 13

7 p.m.
2—Hourglass
4—Life Around Us
5—Truth or Consequences
6—Longstreet
7—Movie
8—Room 222
9—World Press Review
10—Arts Calendar
11—I Dream of Jeannie
12—Smothers Space Ride
13—Cell of the West

7:30 p.m.
2—Dick Van Dyke
4—Rollin' on the River
5—Stand Up and Cheer
6—Longstreet
7—Movie
8—Partners
9—World Press; Critic at Large
10—Ladies First
11—Dragnet
12—Movie
13—Movie

8 p.m.
2—Laugh-In
4—Brady Bunch
5—The D.A.
6—Laugh-In
7—Movie
8—Movie
9—Masterpiece Theatre
10—Ladies First
11—Perry Mason
12—Movie
13—Movie

8:30 p.m.
2—Laugh-In
4—Partridge Family
5—Movie
6—Laugh-In
7—O'Hara, Treasury Agent
8—Movie
9—Masterpiece Theatre
10—Science Series
11—Perry Mason
12—Movie
13—Movie

9 p.m.
2—Tommy Hunter
4—Room 222
5—Movie
6—Tommy Hunter
7—O'Hara, Treasury Agent
8—Movie
9—Hollywood TV Theatre
10—Science Series
11—David Frost
12—Movie
13—Bob Corcoran

9:30 p.m.
2—Tommy Hunter
4—Odd Couple
5—Movie
6—Tommy Hunter
7—Movie
8—Movie
9—Hollywood TV Theatre
10—Project Travel
11—David Frost
12—Name of the Game
13—Bob Corcoran

10 p.m.
2—World TV Showcase
4—Love, American Style
5—Movie
6—Bold Ones
7—Movie
8—FBI
9—Telecourse
10—Project Travel
11—David Frost
12—Name of the Game
13—Bob Corcoran

10:30 p.m.
2—World TV Showcase
4—Love, American Style
5—Sports Illustrated Weekl
6—Bold Ones
7—Movie
8—FBI
9—Antiques
10—Film
11—News
12—Name of the Game
13—Bob Corcoran

11 p.m.
2—News
4—News
5—News
6—News
7—News
8—News
11—News
12—Movie
13—Movie

11:30 p.m.
2—News
4—Dick Covett
5—Johnny Carson
6—News
7—Movie
8—News
11—Merv Griffin
12—Movie
13—Movie

12 midnight
2—Diana Ricardo
4—Dick Covett
5—Johnny Carson
6—Movie
7—Movie
8—Movie
11—Merv Griffin
12—Movie
13—Movie

12:30 a.m.
2—Diana Ricardo; Movie
4—Dick Covett
5—Johnny Carson
6—Movie
7—Movie
8—Movie
11—Merv Griffin
12—Movie
13—Movie

REAL ESTATE

Selling Your Home is a Very Personal Business

The choosing of an agent to handle this service for you is the most important factor in realizing a successful sale.

Don Whyte

IN OAK BAY
FOR
- Professional
- Personal
- Preferred
- Attention

Phone 592-2407

Alec Gower

20 Years of Successful Selling In Oak Bay
WHYTE AND GOWER
OAK BAY PROPERTIES LTD.
2227 Oak Bay Avenue Phone 592-2407

'SENATOR' HAL HOLBROOK

Fear of Politics Said Cause of Cut

HOLLYWOOD (UPI) — Hal Holbrook continues to deny that he borrowed from JFK, Bobby Kennedy and Sen. Ted Kennedy in his role of The Senator, cancelled earlier this year.

But many viewers and some critics believed his portrayal of a lawmaker in the nation's capital was a take-off of the famous family of brothers who served in the Senate.

The Doctors and The Lawyers of the Bold Ones series were renewed, but not The Senator.

This fact, plus the belief of many that Holbrook was playing a composite of the Kennedys, baffles the actor who impressed almost everyone with his one man show as Mark Twain.

He said, "I didn't try to imitate any one of the Kennedys in any way. My hair has fallen over my forehead since I was a boy.

"I played a senator who represented progress. And perhaps I have a youthful quality in me. The Kennedys brought youth to the Senate and made it a popular thing. Until they entered politics youth was a disadvantage to a candidate.

"Youth no longer fears politics, but the men who run television are afraid of the subject.

"The Senator moved into a fresh area of subject matter and captured the fancy of many people. It created excitement.' And we had a 29 per cent share of the viewing audience. That's why its cancellation confuses me."

Holbrook is less confused about his new movie for CBS television, Raggedy Ann, co-starring Mia Farrow.

In it he plays a romantic lead. A real departure from the clean-cut senator was his role as a murderer in Travis Logan, D.A.

"I was aware of the Kennedy identity," the actor said. "The character I played was young, progressive and sensitive. The name Kennedy springs to mind with almost everyone.

"But too much can be made of the Kennedy relationship. I got a lot of mail from that show. Many republican writers thought I was Senator Percy or Senator Goodell.

"When you're playing a political figure in a fictional role for a mass audience you can't be one-sided. You ask yourself if you stress the bad or the good in our national government.

"We felt viewers needed a hopeful approach. The character I played didn't win all his battles. He learned to compromise and get as much as he could of his policies and beliefs.

"We thought it would be wonderful to convince people of the worth of the struggles of trying."

Holbrook convinced the Emmy distributors by running off with a handful of awards. But he failed to get the message across to enough viewers, not to mention the men at the network.

PEARSON
3388 Douglas 382-2222
Guarantees
A Better Deal
HONDA

JOE GILMORE

STYLERITE
SHOES LTD.
We Have a Good Stock of
WHITE CROSS and VITALITY
SHOES
These are styled for foot comfort and appearances. Fittings in AA, B, E—all shoes expertly fitted.
"Where happy feet make happy faces"
1404 DOUGLAS ST.
NEAR JOHNSON 385-3613

CABLE 10 CABLEVISION

VICTORIA'S
Community Channel
7 P.M. to 10:30 P.M.
Friday, Oct. 1 through Thursday, Oct. 7

TIME	FRIDAY	MONDAY	TUESDAY	WEDNESDAY	THURSDAY
7:00	Arts Calendar	The Chest in Action	Nature's Way	You and the Law	The Brigade
7:30	Ladies First	Crossroads of World	Our Environment	Vic. Outdoorsmen	Incredible Forest
8:00	Ladies First	The Empty Hand	Environment (con't.)	Outdoorsmen (con't.)	Floral Creations
8:30	Science Series	Project Travel	Project Travel	Project Travel	Project Travel
9:00	Science Series	Connections	Connections	Pushbutton	Cable Teen Forum
9:30	Project Travel	Connections (con't.	Outlook	B.C. Trails Rod Paulsen	Forum (con't.)
10:00	Project Travel	Tomorrow Today The Pacemakers	Outlook (con't.)	Trails (con't.)	Can. Forces Pacific

FREE HOME DELIVERY
DON MEE
CHINESE FOOD
538 FISGARD
OPEN
Mon. thru Thurs.—3:00 p.m. to 1:30 a.m.
Friday—3:00 p.m. to 2:15 a.m.
Saturday—3:00 p.m. to 2:30 a.m.
Sunday—4:30 p.m. to 8:00 p.m.
383-1032
388-4841

Plastic Approach Tires Viewers

HOLLYWOOD (UPI) — If the new television season, now in its fourth week, appears as if it had been punched out by a plastic cookie cutter, there is at least one man who has an explanation for it.

He is David Charnay, head of Four Star Production.

"The trouble lies with the lack of imagination and integrity among agents and packagers who sometimes wear the same hats," he said.

"There is chicanery involved, too. One of the greatest television crimes is that two or three studios dominate the prime time of the three networks. That's one reason the shows have a similar look about them.

"I've written the networks to say the programming is dull because they concentrate their dollars in a couple of places for a plastic product.

"Unions in Hollywood are crying because there isn't enough work. There's plenty of work, but only at three studios or so. But there's a paucity of creativity as well as jobs.

"I think I know what motivates some television executives who farm out shows to favorite studios — it's ex-network officials or agents who are now working for those very studios."

Charnay, a former newspaperman with a tough business background, is president of Four Star, which was founded by Dick Powell, David Niven and Charles Boyer. At one time it was a top producer of video shows.

When Charnay took over it was nearly defunct.

Now it has three movies-for-television in various stages of completion and preparation: The Deadly Hunt, The End of Solomon Grundy and The Dark on the Other Side.

Charnay said all three feature top-flight casts. He is convinced video movies will soon begin to produce their own stars.

"Meanwhile I think television and movies are eating each other alive," he said. "Today movies are the product of a desperate group of middle-aged hippies. They've ignored the over-30 audience. And they are paying for it.

"Along comes a Love Story and the public will get out of the living rooms all across the country."

In addition to his three film projects, Charnay has syndicated Four Star's backlog of television series. His company is also distributing a new series, Monte Nash, a 30-minute adventure show starring Harry Guardino in 170 stations.

"For $5 million I could change the motion picture industry," Charnay said. "I could make pictures for $500,000 each with the talent getting a percentage of the profits, and match anything on the screen."

Without saying as much, Charnay appeared to believe that mediocrity on television will drive viewers out of their homes and back to movie theatres.

At least, he admitted, he is an inveterate movie-goer.

NIVEN

POWELL

BOYER

Production company they founded trying something new

TOP SHOW RATINGS

NEW YORK (AP) — Movie stars making their debut in new television series were nearly all knocked to the lower rungs of the ratings by returning shows and blockbuster movies.

Robert Young in Marcus Welby, MD., Flip Wilson and Lucille Ball were at the top, along with the CBS Sunday Movie, Guess Who's Coming to Dinner.

Glen Ford, whose Cade's County followed that movie, was in 11th place. Only two others, Dick Van Dyke and James Garner, who had a hit series before, made it to the top 40.

The Nielsen ratings for the premiere week, Sept. 13-19, hold no cheer for the movie stars.

Unless their shows begin to climb in the next few weeks, only those with long contracts will be around after the first of the year.

James Stewart placed 51st in the ratings. Tony Curtis in The Persuaders was 56th, Anthony Quinn in The Man and the City 58th and Shirley MacLaine in Shirley's World 56th out of 68 programs.

Even some of the old favorites were down in the ratings. Hawaii 5-0 was 48th and Bonanza was 50th. Both had been consistently in the top 10 last year.

Crossed Signals

When the Port Authority of New York decided to build two 110 story structures in lower Manhattan, television and radio stations complained the buildings would interfere with signals from the Empire State building.

Now, studies indicate that the port authority buildings, now almost complete, are not interfering with signals from the Empire State building and the port authority wants to be relieved of the responsibility of moving all the transmitters, which would cost at least $50 million.

NEW and USED
★CAMERAS
★ACCESSORIES
★BOOKS
★DARK ROOM
★MOVIES
★RENTALS

SERVICE
Complete repair service on premises.

Electric eye
1006 Broad St.
386-0333
Open 9 to 9
Monday to Friday
9 to 5:30 Saturday
Helping you get better pictures is our business.

"A Pleasant Place to Spend an Hour"
BIG TEE
tastee-freez
RESTAURANT
"Something for the Whole Family"
● A full meal
● A quick snack
● An ice cream treat
University Heights Shopping Centre
477-8512
Shelbourne at McKenzie
Overlooking the Garden Square
Mon. to Fri.—7:30 a.m. to 10 p.m.
Sat., 9:30 a.m. to 10 p.m.

HANDYMAN'S TOOLS
EXCELLENT SELECTION
LOWEST PRICES
GOOD QUALITY
SPENCER'S STORES LTD.
1110 GOVERNMENT STREET

MW
CONTRACTORS - HOME BUILDERS
Moore Whittington now caters exclusively to your needs.
Framing Lumber • Plywood • Wallboards
Plastic Laminates • Hardware
We manufacture cabinets, built up stairs, wood sash, doors and millwork of all kinds.
THIS WEEK'S SPECIAL
PRES-TO-LOGS Each 10c
2614 BRIDGE ST. PHONE 386-1231
MW MOORE WHITTINGTON LUMBER LTD.

CHARTER FLIGHTS
FREE information and lists of fall, CHRISTMAS, and winter '72 flights to Europe, Mexico, Hawaii and Spain.
Contact, write or phone Peter Wheaton
CHARTER FLIGHT CONSULTANTS
No. 323 - 645 FORT ST.
VICTORIA
386-2485

AT NO EXTRA COST
1 hr. CLEANING
UNTIL 3 P.M.
4 hr. SHIRT SERVICE UNTIL 1 P.M.
DAILY INCLUDING SAT.
FORT AT BLANSHARD
Imperial Hallmark

fm THE ENGINE REBUILDERS
"IF WE CAN'T GUARANTEE IT—WE WON'T FIX IT"
A COMPLETE JOB
HERE'S WHAT WE DO TO ENGINE
● New Piston Rings
● Valve Grind
● New Oil and Filter
● Steam Clean Engine
● New Gaskets
● Check Main Bearings
● New Points and Condenser
● Tune and Road Test Car
TED PINFOLD, Manager
FULL PRICE ONLY 149.50 (6 cyl.)
Parts and Labor
'60 to '70 Canadian Cars
4 cyl. slightly less
V-8's slightly more
EASY TERMS
FREDERICK MOTORS LTD.
NOW AT 616 QUEENS AVE. PHONE 383-6632

2968 DOUGLAS
TRACTION SALE
SNO-TIRE SPECIAL
Regular New Tire Tread Depth. Blackwall, installed.
$15.88 Each.
(Studded $5.50 Extra Per Tire)
ALL SIZES
(Limited Time)
½ Block South of Mayfair
OK Tire Stores
Your winter trACTION centre

Woolworth

DEPARTMENT STORE 1200 DOUGLAS ST. 388-6216

ANNOUNCES:

'RECORD' REDUCTIONS

Honest-to-goodness price reductions on top selling LPs. THESE ARE NOT DELETES NOR PROMOTIONAL ITEMS, BUT THE 25 TOP SELLING LPs PLUS 'PICK HITS' —Records that are destined to become top of the chart hits.

From regular selling prices of 5.29 to 5.49 the prices are reduced to 3.11!

From regular selling prices of 5.98 to 6.44 the prices are reduced to 3.66!

REAL PRICE REDUCTIONS ON TOP SELLING LPs. Hurry while selection is greatest!

EVERY PICTURE TELLS A STORY
Rod Stewart
Woolworth Regular Price: 6.29 NOW! **3.66**

RAM
Paul McCartney
Woolworth Regular Price: 6.29 NOW! **3.66**

4 WAY STREET
Crosby, Stills
Woolworth Regular Price: 10.58 NOW! **6.88**

JESUS CHRIST SUPERSTAR
NOW! **9.98**

SUMMER SIDE OF LIFE
Gordon Lightfoot
Woolworth Regular Price: 6.29 NOW! **3.66**

TAPESTRY
Carole King
Woolworth Regular Price: 5.98 NOW! **3.66**

STICKY FINGERS
Rolling Stones
Woolworth Regular Price: 6.29 NOW! **3.66**

CARPENTERS
The Carpenters
Woolworth Regular Price: 5.98 NOW! **3.66**

L.A. WOMAN
Doors
Woolworth Regular Price: 6.29 NOW! **3.66**

BLOOD SWEAT AND TEARS
Blood Sweat & Tears
Woolworth Regular Price: 6.49 NOW! **3.66**

MUD SLIDE SLIM
James Taylor
Woolworth Regular Price: 6.29 NOW! **3.66**

VANCOUVER TOWN 71
Rolf Harris
Woolworth Regular Price: 5.29 NOW! **3.11**

WHO'S NEXT
The Who
Woolworth Regular Price: 6.29 NOW! **3.66**

ABRAXAS
Santana
Woolworth Regular Price: 6.49 NOW! **3.66**

AQUALUNG
Jethro Tull
Woolworth Regular Price: 6.29 NOW! **3.66**

PEARL
Janis Joplin
Woolworth Regular Price: 6.49 NOW! **3.66**

UP TO DATE
Partridge Family
Woolworth Regular Price: 6.29 NOW! **3.66**

BRIDGE OVER TROUBLED WATER
Simon & Garfunkel
Woolworth Regular Price: 6.49 NOW! **3.66**

PENDULUM
Creedence Clearwater Revival
Woolworth Regular Price: 5.29 NOW! **3.11**

BLUE
Joni Mitchell
Woolworth Regular Price: 6.29 NOW! **3.66**

TARKUS
Emerson Lake Palmer
Woolworth Regular Price: 5.98 NOW! **3.66**

HOMEMADE
Osmond Brothers
Woolworth Regular Price: 5.98 NOW! **3.66**

BEST OF
Guess Who
Woolworth Regular Price: 5.29 NOW! **3.66**

THE PARTRIDGE FAMILY ALBUM
Partridge Family
Woolworth Regular Price: 5.29 NOW! **3.66**

ROSE GARDEN
Lynn Anderson
Woolworth Regular Price: 6.49 NOW! **3.66**

'PICK HITS'

IMAGINE
John Lennon
Woolworth Regular Price: 5.44 NOW! **3.11**

SOUND MAGAZINE
Partridge Family
Woolworth Regular Price: 5.44 NOW! **3.11**

'PICK HITS'

TEA FOR TILLERMAN
Cat Stevens
Woolworth Regular Price: 5.44 NOW! **3.11**

LEA MICHAELS FIFTH
Lea Michaels
Woolworth Regular Price: 5.44 NOW! **3.11**